The Times

LOS ANGELES 1781 1913

In Four Parts—30 Pages.

PART 1—TELEGRAPH SHEET—12 PAGES

THURSDAY MORNING, AUGUST 21, 1913.

For Liberty under Law, Equal Rights and Industrial Freedom

PRICE 5c: Yearly, $9; Monthly, 75 Cents, postpaid. Delivered, average cost per copy, 2½ Cts.

Under Fire.

JUDGE ACCUSED.

Talk of Impeaching Speer.

Case Now in the Hands of the House Judiciary Committee.

Charges, if Sustained, May Lay Foundation for Trial by the Senate.

President Wilson Confers With McReynolds About the Case.

[BY A. P. NIGHT WIRE TO THE TIMES.]

WASHINGTON, Aug. 20.—Charges which, if sustained, may lay the foundation of another impeachment trial in the Senate are made against Federal Judge Emery Speer of the Georgia Circuit, in papers filed today in a carefully worded motion of the House Judiciary Committee. The committee had before it the report of an investigation of Judge Speer's conduct by Special Master E. Colton Lewis. No action will be taken by the committee adjourns until Friday and each member is pledged himself not to discuss the matter in the meantime.

THE CHARGES.

Briefly stated, the serious charges dealt with in the master's report are: That Judge Speer unlawfully permitted the wasting or dissipation of money and cases that came within the jurisdiction as a Federal judge. That he presided in cases in which he had been was an attorney on a matter. That he was guilty of imposing unwarranted fines for contempt in cases that came before his court. That he ignored the mandates of

(Continued on Third Page.)

HITS TARGET THREE TIMES.

Perfect Bullseyes Scored by the Whipple While Steaming Rapidly.

[BY A. P. NIGHT WIRE TO THE TIMES.]

SAN DIEGO (Cal.) Aug. 20.—The torpedo-boat destroyer Whipple, which came into port tonight with the rest of the midget fleet, holds the record as a result of the recent practice. While steaming fifteen knots an hour the Whipple fired three shots at a moving target 500 yards distant and scored three perfect bullseyes.

Persistent.

TO REARREST HARRY THAW.

CANADA WANTS TO RETURN HIM AS UNDESIRABLE ALIEN.

Slayer of Stanford White Obtains Writ of Habeas Corpus but Even Though He Wins in Court Today He Must Make Another Legal Fight for Freedom.

[BY A. P. NIGHT WIRE TO THE TIMES.]

SHERBROOKE (Que.) Aug. 20.—Harry Kendall Thaw's legal fight against deportation to the United States after his dramatic escape from the Matteawan State Hospital for the Criminal Insane on Sunday morning last, will begin in this Canadian frontier town tomorrow morning at 10 o'clock. He is to be produced then before Judge Globensky of the Superior Court on a writ of habeas corpus obtained by his counsel this afternoon. If the writ is sustained he will be a free man. But for how long he will be free is problematical. Dominion immigration authorities, watching every move in the case, announced tonight that they stand ready to detain him should he be released and then to take steps to thrust him back across the border as "an undesirable alien," either at the New Hampshire line, where he entered the dominion, or at some point in New York State.

Facing such a situation, Stanford

(Continued on Fifth Page.)

Nemesis.

COLD CROW FOR I.W.W.

Lesson in Seattle Is Justified.

Naval Board Declares Good Citizens Joined in the Attack on Reds.

Daniels Says Insults to the Stars and Stripes Had Become Intolerable.

Intimates the Lawless Agitators Got Just Whdt Was Coming to Them.

[BY DIRECT WIRE TO THE TIMES.]

WASHINGTON BUREAU OF THE TIMES, Aug. 20.—[Exclusive Dispatch.] Secretary of the Navy Daniels today made public the findings of the naval board of investigation appointed to investigate the riots at Seattle on July 18, which resulted in the burning of property belonging to Socialists and Industrial Workers of the World. The board had been instructed to report on the alleged participation of certain enlisted men of the Pacific fleet, who were on shore leave in Seattle at the time.

The riots attracted a good deal of attention because the Secretary of the Navy was in Seattle when they were perpetrated and because it was charged that he had inspired them through a speech in which socialism was mentioned.

The board of investigation reported that the responsibility for the destruction of property of the Industrial Workers of the World and of Socialists' organizations rested with the police of Seattle because they took no effective steps to prevent it. The board declares that the police of Seattle were in sympathy with the rioters. The outbreak, in the opinion of the board, was attributable in large measure to the general sentiment of the better class of people of the city against the I.W.W.

On the night of July 17, which preceded the attack upon the I.W.W. and Socialists, an assault was made upon three soldiers and two sailors at Seattle. The Board expresses the belief that this latter attack was due to inflammatory speeches against the army and navy by representatives of the I.W.W. and Socialists on the streets of Seattle, and that "the night attack upon the enlisted men on the 17th inst. by the I.W.W. people gave an opportunity to use the enlisted men simply as a means to assist in accomplishing a purpose which the public press had been leading up to and which the better class of people apparently encouraged and desired."

The board reported that certain enlisted men had participated in the riot but that their action had not met with public condemnation.

The men, it was declared, had not originated the idea for the attack.

DANIELS'S RECOMMENDATION.

Secretary Daniels, as a result of the report, has decided to mete out "sugar coated" punishment to the convicted enlisted men. He has ordered that the men who engaged in the affair be punished as Rear Admiral Reynolds, commander in chief of the Pacific fleet, might consider adequate.

He prefaced this order with a discourse upon the "splendid patriotism and courage of the men in the navy" as "one of the most valuable national assets."

The board of inquiry, which was selected by Admiral Reynolds, consisted of Commander Thomas Washington, Lieutenant-Commander Henry L. Jenson, Lieutenant-Commander Walter E. Whitehead and Lieut. Harvey W. McCormick.

THE BOARD'S REPORT.

Their report was as follows:

"That for some time past the attacks upon the flag, the general government, and particularly upon the army and navy have been customary and general in the seaport cities of this coast by people calling themselves members of the I.W.W. society, and to a more or less extent by persons calling themselves Socialists. These attacks have been notorious among speakers who were allowed by the civil authorities to gather crowds and to make public speeches on the streets, thereby inciting and engendering ill feeling and hatred among certain classes of people against the members of the army and navy, and it was due to these public speakers that the attack upon the three soldiers and two sailors in uniform was made on the night of the 17th inst.

"The board believes that this attack upon these men was an incident to the burning and destruction of the I.W.W. and Socialist property the following night. The board believes that the direct responsibility for the destruction of the I.W.W. and Socialist belongings upon the evening of the 18th inst. was due in part only to certain enlisted men of the army and marine corps, but to a much larger extent to the civilians who seemed to lead and direct the crowd, which contained a small proportion of enlisted men, to the various places which were visited by the crowd. The board also believes the direct responsibility for the action of the crowd, which contained a small portion of enlisted men, was due to the fact that the police force of Seattle took no effective steps to prevent the destruction of property which they were present at and witnessed, and also to their sympathy with the movement and purpose of the crowd.

"The board has no reason for believing that the idea of the destruction of the I.W.W. and Socialists' property originated with the enlisted

(Continued on Third Page.)

SERUM FAILS TO IMMUNIZE.

Militia Sergeant Dies of Typhoid Despite Three Inoculations.

[BY DIRECT WIRE TO THE TIMES.]

BOSTON (Mass.) Aug. 20.—[Exclusive Dispatch.] Although inoculated three times with an anti-fever serum and supposed to be immune from the disease, Sergt. Arthur C. Mills of the Charlestown Cadets (Co. A, Fifth Regiment M.V.M.,) died at 10:30 this morning at the Somerville Hospital from typhoid-pneumonia. He was taken to the hospital a week ago from his home, No. 166 Glen street, East Somerville. He completed a tour of duty with his company the latter part of July, when the Fifth Regiment engaged in the sham battle at Barnstable. Just prior to that he submitted to the inoculation of the serum in company with many other officers and privates. Three treatments were given him and he was believed to be thoroughly immune.

Phenomenal.

THUNDERSTORM HITS ELSINORE.

CLOUDBURSTS DELUGE HILLS NORTHEAST OF TOWN.

Small Stores Torn from Foundations and Large Trees Uprooted. Riverside, San Jacinto and Hemet Have Sprinkle of Rain and Perris Reports Half an Inch.

[BY DIRECT WIRE TO THE TIMES.]

ELSINORE, Aug. 20.—[Exclusive Dispatch.] One of the most terrific thunder storms which ever visited Elsinore came between 3 and 4 o'clock this afternoon. Rain fell in torrents and the wind was terrific, coming in turn from every direction. There must have been a cloudburst in the hills to the northeast, for deluges of water swept into town down the old water courses. Wires are down and much damage is reported, including the blowing in of the upper front of the Wright drug store building, which is of terra cotta brick; the breaking of big plate glass windows in the new Keith building and Keck's store. Several smaller store buildings were blown off their foundations and fronts and roofs blown off.

Young trees were twisted and torn and some large trees uprooted. It is impossible to get any line on the damage in the rural districts or to estimate the rainfall in inches. Water mains are reported broken and the streets and drains are running full of water. The town may be in darkness tonight on account of light wires being down.

BIG DOWNPOUR AT REDLANDS.

[BY DIRECT WIRE TO THE TIMES.]

REDLANDS, Aug. 20.—[Exclusive Dispatch.] A thunder and lightning storm accompanied by rain swept over the city from the San Bernardino Mountains at 3:30 o'clock this afternoon. The downpour was heavy, but only of a few minutes' duration, the thunder and lightning being very pronounced.

At 11 o'clock this morning there was a gentle fall of rain amounting to three one hundredths of an inch, accompanied by a fall in the temperature of from 80 to 90 degrees. The Southern California Edison Company report .10 of an inch precipitation at its Santa Ana Canyon power-house and .14 at its power-house at the mouth of Mill Creek. At Forest Home there was a heavy shower for an hour and a half.

FREAKISH STORM IN SAN JACINTO.

[BY DIRECT WIRE TO THE TIMES.]

RIVERSIDE, Aug. 20.—[Exclusive Dispatch.] The freak storm that broke over the San Jacinto Mountains this afternoon, reached Riverside at 4 o'clock and yielded .04 of an inch of rain. San Jacinto and Hemet had only a sprinkle, but at Perris the storm assumed the nature of a cloudburst. At Perris a half inch fell in 25 minutes. The storm was accompanied by severe thunder and lightning.

EMILE OLLIVIER IS DEAD.

Premier of Napoleon, III, and Suez Canal Arbitrator, Passes Away at Age of Eighty-eight.

[BY CABLE AND A. P. TO THE TIMES.]

ANNECY (France) Aug. 20.—Emile Ollivier, famous French politician and Premier of France, under Napoleon III, died here today.

M. Ollivier was born at Marseilles July 2, 1825. He came into international prominence when he was chosen by the Emperor as arbitrator of the difficulties which arose relative to the Isthmus of Suez, and it was on his report that the final decision was founded.

In 1870 he was invited by the Emperor to form a ministry. The declaration of war against Germany and its disastrous results led to the overthrow of the Ollivier government on August 9, 1870, seven months after its formation. Of late years Ollivier had not taken any part in contemporary politics. He was the author of numerous judicial works.

M. Ollivier's first wife, who died in 1862, was a daughter of Lizst the composer.

From Fifth Avenue to Manila.

Francis Burton Harrison,

New York Representative, honored by President Wilson, is a lawyer by profession and is known to be in full accord with the Democratic policies as regards independence in Philippines, which he visited with W. H. Taft, when the latter was Secretary of War.

Executive.

FRANCIS BURTON HARRISON TO GOVERN PHILIPPINES.

[BY A. P. NIGHT WIRE TO THE TIMES.]

WASHINGTON, Aug. 20.—Representative Francis Burton Harrison of New York was nominated today by President Wilson for Governor-General of the Philippines. The resident Philippines commissioners here, hopeful of independence, were greatly pleased at his appointment. No indication of his policy was forthcoming from Mr. Harrison, who announced he would make a statement after the Senate had confirmed him. At the White House it simply was said Mr. Harrison would carry out Democratic platform pledges. The Baltimore convention declared for ultimate Philippine independence.

The new Governor-General is a Democrat, a native of New York City, a lawyer by profession, and has been a Representative in five Congresses, his first service being in the fifty-eighth.

He enlisted as a private in the Spanish War, and was a candidate for Lieutenant-Governor of New York in the campaign of 1904. He was educated at Yale University and the New York Law School.

Mr. Harrison was strongly urged for the post by Leader Underwood, Representative Palmer, Senator Hughes of New Jersey, and other Democratic leaders.

Secretary Garrison also concurred in the appointment.

In connection with the announcement, the White House had no comment to make of Mr. Harrison's attitude toward the Philippines. A reorganization of the Philippine Commission, however, is to be affected, and some commissioners will be named within a few days.

Mr. Harrison was a member of the party which accompanied William Howard Taft as Secretary of War on his trip to the Philippines, and he had several conferences on Philippine matters from time to time with President Wilson, so that his viewpoint is known to the administration.

Taking Sides.

STATE BOARD OBEYS GLYNN.

PUBLIC BUILDING CUSTODIANS RECOGNIZE HIM OFFICIALLY.

Assign to Him an Executive Chamber in Albany Capitol—Acting Governor Outlines His Policy. Both Claimants Threaten Disobedient Employees With Dismissal.

[BY A. P. NIGHT WIRE TO THE TIMES.]

ALBANY (N. Y.) Aug. 20.—Martin H. Glynn was officially recognized as acting Governor of the State by the board of trustees of public buildings late today, when new rooms in the Capitol were designated as "the executive chamber" for his use. The assembly parlor and a committee-room were set aside as the acting Governor's quarters.

As his first act after moving into the new offices, Mr. Glynn issued a statement outlining his policy. In part, the statement says:

"I do not intend to employ a temporary occupancy of the Governorship for the purpose of participating in warfare. I have no intention of removing departmental heads for political reasons. I ask the hearty co-operation of all State officials and all good citizens to help bring order out of chaos in the State government until the court of impeachment shall have rendered a verdict. No act of mine will compound the present confusion. Until the court of impeachment renders its decision, I intend to do only such things as may be necessary for the smooth running of the business of the State."

An immediate clash of authority between the rival Governors may follow Mr. Glynn's action of today.

He announced that he would call upon the executive staff, which so far has remained loyal to Gov. Sulzer, for any service which may be needed. As an attempt at dismissal will follow the refusal of any employee to obey either claimant of the Governorship, it is predicted that a conflict which offers possibilities of bringing the situation to a head, may be precipitated at any time.

Vengeance.

ZAPATA SLAYS OROZCO, SR.

REBEL CHIEF TAKES REVENGE FOR CRUSHING DEFEAT.

John Lind Holds Another Conference With Foreign Minister Gamboa—Huerta Has Promised to Care for All the Orphans Resulting from Disaster at Tacubaya.

[BY DIRECT WIRE TO THE TIMES.]

MEXICO CITY, Aug. 20.—[Exclusive Dispatch.] Envoy Lind held a conference this morning with Minister Gámboa, the results of which are unknown. A message of condolence was received from President Wilson on the catastrophe at Tacubaya, and Spanish Minister Cologan de Cologan, dean of the diplomatic corps, also expressed sorrow as to the disaster. It is reported that Capt. Gustavos Gamundo, inspector of police at the fall of the Madero government, who received $20,000 from the government to form regiments, will be extradited. He is supposed to be in California. Friends and partisans of Gen. Reyes held memorial services today at his grave, it being the anniversary of his saint's day.

Emiliano Zapata was defeated yesterady in a hard-fought battle at Huautla, Morelos, and took revenge by personally shooting Orozco, senior, and two companions.

Gen. Joaquin Maas defeated a band of rebels yesterday at Las Hermanas, Coahuila, killing 250. Crowded special trains running every five minutes are arriving at Tacubaya, the scene of the disaster. The fire department is excavating and searching for the dead. The exact number of the dead and wounded are not known, because they were taken to different hospitals and private homes for treatment. President Huerta will care for all orphans.

WAR VETERANS ON OUTING.

DENVER (Colo.) Aug. 20.—[By A. P. Night Wire.] Veterans of American wars in foreign territory, in annual convention here today, went to Glacier Lake, Colo., for a mountain outing.

Retribution.

FIND DIGGS IS GUILTY.

Pal of Caminetti Is Convicted.

Verdict Holds Him Criminally Liable on Four of the Counts.

Violation of the White Slave Act Clearly Shown, the Jurors Say.

Son of the Commissioner of Immigration Is to Be Tried Next.

[BY DIRECT WIRE TO THE TIMES.]

SAN FRANCISCO, Aug. 20.—During the tense moments between the appearance of the jury to ask for instruction and the final verdict, Diggs took his little daughter, Evelyn, from her mother's lap to sit on his knee. She would not stay with him and wriggled back to her mother's arms.

SAN FRANCISCO BUREAU OF THE TIMES, Aug. 20.—[Exclusive Dispatch.] Maury I. Diggs was found guilty tonight of violation of the Mann white-slave act, the jury in United States District Court division No. 1 returning a verdict of guilty on the first four counts, charging him with taking Marcia Warrington and Lola Norris to Reno from Sacramento for immoral purposes and charging him with buying a ticket for each girl for the purpose of taking them to Reno for immoral purposes. Five years in the penitentiary is the maximum penalty.

The jury reported "no verdict" on counts Nos. 5 and 6, charging him with coercing, inducing and persuading the girls to go to Reno from Sacramento.

Diggs started when the jury returned the verdict, blinked his eyes for a moment, and then, after whispering a few words to one of his counsel, assumed the same careless demeanor that has characterized his attitude all through the trial.

Judge Van Fleet fixed his bonds at $20,000, $5000 on each count, and at 11 o'clock tonight Diggs's attorneys were scouting around to obtain bondsmen that their client might not be forced to spend the night in jail. Diggs's wife—and the wife of Drew Caminetti—sat unmoved while the jury gave their verdict, though they seemed nerved for an ordeal. Diggs did not greet his wife, nor did she greet him. Even when the verdict was read, she failed to respond to the anxious query in her husband's eyes, keeping her own eyes fixed upon the judge.

At 9:30 o'clock the jury returned to the courtroom for instructions. They asked Judge Van Fleet if they could return a verdict on certain counts and make a report of "no verdict" upon the counts on which they were unable to agree. Judge Van Fleet told them they could. The jurors retired and returned to the courtroom at 10 o'clock with a report of their findings.

Jurors Flynn and Meussdorffer said afterwards that on the ninth ballot, taken shortly before 10 o'clock, the jury stood 7 to 5 for acquittal on the two counts charging Diggs with coercing, persuading and inducing the two girls to flee with him and Caminetti to Reno.

Judge Van Fleet set tomorrow as the date of the trial of Drew Caminetti, charged with an offense similar to that of Diggs and set the same date also for the trial of Diggs and Attorney Harris on the charge of subornation of perjury, though it was understood that Caminetti's case would be tried first.

There was no demonstration in the courtroom at the time of the announcement of the jury's findings. Diggs retained what has been characterized as an insolent manner even after being taken to the Marshal's office.

A picture of him, known as the "Washed-out Story" picture, taken in the office of the Chief of Police in Reno, in which he appeared in the uniform of a policeman holding a club aloft in mock warning, was introduced in evidence.

When Diggs and he, their relatives and friends were hustled to the police station last Friday as the sequel of a street fight with a newspaper photographer, Caminetti said to him, laughing:

"Gee! Maury! If I don't look out they'll have more on you than they've got on me."

Diggs, the government styled the "self-constituted boss and major domo of the party." "He always took the best things for himself," said Attorney Matt Sullivan. "The lower berths and the front rooms."

Diggs, his wife, father, mother and his three aunts, Mrs. Drew Caminetti and Mrs. Anthony Caminetti, were in court waiting for the verdict. Diggs was as pale as paper and his wife showed the tension she was under by the twitching of her lips, the tension about her eyes and the lessened bloom of her rich color.

The questions of the foreman, clearly foreshadowing the coming verdict, gave them time to steel themselves for the final shock and there was no demonstration of any sort when the expected blow fell.

The case won national notoriety when United States Attorney McNab resigned, charging that the trial had

(Continued on Second Page.)

THE WORLD'S NEWS IN TODAY'S TIMES.

ARRANGED, CLASSIFIED AND INDEXED.

The Foremost Events of Yesterday: (1) Charges Against Judge Speer. (2) Diggs Guilty. (3) Huerta Inauguration. (4) The Sulzer Case. (5) Thaw in Court. (6) Storm on Seattle I.W.W. Riots.

INDEX.

TELEGRAPH SHEET.

Part I Read Guilty.
Storm Stops the President.
Speer Case Is Read by Spreckels.
Congress.
Storm in Gulf States.
Storm Strikes Go South.
Report: City in Brief.
EDITORIAL SECTION.
Editorials.
Fredericks Splits Church.
Roller Chokes Brute.
Harbor Praises Yuma.
Storm Sweeps Southland Counties.
Storm on Pacific Slope.
Kellogg: Fun Points.
Times Index.
Shipping, Financial Summary.
Marine Progress: Shipping.
Los Angeles: City Hall, Courts.
PICTORIAL PART.
Thaw Reads the Judiciary.
Beauty Contest.
Society: Club Suit.
Amusements: At the Theaters.
FIELD OF SPORTS.
Baseball: Bonis Beats the Wolves.
Racing: Scores.
Golf: Sunday, Champs.
Motoring: Coast Fastest Ever.
SUMMARY.

Forecast: Partly cloudy. Wind at Los Angeles 10 miles. Thermometer: 67-76; lowest, 57 today; 67-76; lowest, 57 Thursday; southwest to west winds. For complete weather report see page of Part I.

Illustrating how an editor in the day of the man in the street yesterday shot at the prosecutor of a Highland Park paper because of a story of her peculiar habits.

Sketch of a Highland Park woman who was the subject of a story of hymns.

Photograph taken at the County Hospital of the tribute of flowers sent yesterday at the funeral of Mrs. Ida Hall.

Photograph of a dog that was the cause of a fight in the vicinity of Hollywood to round up all canines.

Photograph of a man who purchased the Times-Mirror property.

Photograph of a man who is to be the new manager of the Los Angeles baseball team.

Photograph of a man who is to be the new manager of the Los Angeles baseball team.

Photograph of a man who is to be the new manager of the Los Angeles baseball team

Boomerang.

HITS BACK AT WILSON.

Huerta Slams the President.

Declares American People and Congress Oppose Stand Against Recognition.

Reminds Democrats Their Tenure of Office Is Only Temporary Makeshift.

Mediation Practically Has Failed but Lind Will Remain in Mexico.

[BY A. P. NIGHT WIRE TO THE TIMES.]

WASHINGTON, Aug. 20.—Intimations are contained in Provisional President Huerta's reply to the American note presented by John Lind that President Wilson is not backed up by Congress or the American people in his stand against recognition of the Huerta government.

Referring to the attacks on the Washington administration by members of Congress, and pointing to the official recommendations of Ambassador Henry Lane Wilson advising recognition, Huerta declares he is entitled to be recognized. He holds that the Democratic party's power is temporary and argues that recognition of his government is a partisan question in the United States. He intimates that he reaches his conclusion on private advice from Washington.

This information was obtained tonight from those who know the contents of the Huerta note so far as it has been deciphered. The complete note is not yet at hand.

Though negotiations between John Lind, personal representative of President Wilson, and Provisional President Huerta, are continuing on a cordial personal basis, neither side is receding from its position, and alternative measures already are under consideration here. No definite course has been formulated, but the policy that is most likely to be adopted is one of absolute non-interference. The American government under such a policy would continue to deny arms to both sides, would withdraw Americans from trouble zones, insist on proper protection to property and lives and let the Mexicans continue their controversy on the battlefield.

MEDIATION HAS FAILED.

The administration is determined against intervention or war, and the other alternative, friendly mediation, has apparently failed. Officials here believe that the United States through the mission of Mr. Lind, will have satisfied foreign governments of its desire to bring about peace.

To grant arms to the Constitutionalists would, in the opinion of many officials, only add to the dangers of anarchy in the republic.

That the United States will "keep hands off" was considered more than likely in many quarters here tonight, and officials pointed to an important precedent for such action during the term of President Hayes and when Gen. Porfirio Diaz assumed the reign of government on May 2, 1877, after defeating the forces of President Lerdo.

PORFIRIO DIAZ PRESIDENT.

It was not until May, 1878, nearly a year after Diaz came into possession of the de facto government in Mexico City, that recognition was extended by the United States though several European governments had granted recognition earlier. During the interval, peace was maintained through the legal convention and through the embassy. The present administration proposes deferring recognition until a constitutional election will have been held and President Wilson stands firmly against recognizing the Huerta regime under any circumstances. From these considerations it is not likely that Mr. Lind's informal parleys with the Huerta officials will continue long. He will remain in Mexico City indefinitely, however, and will continue to make reports on the situation.

Advices that the Huerta government is seriously handicapped by the lack of funds, that there is little money with which to pay troops and news of Constitutionalist victories strengthen the belief in official circles that a settlement of the revolution will be accomplished by the Constitutionalists within a short time.

COUNSEL PRECAUTIONS.

It is the opinion of some officials that the United States should prepare itself for emergencies. President Wilson has been opposed to any big troop movement lest the intention of the United States be misinterpreted. Other officials take the view, however, that precautionary measures are necessary. Secretary Garrison is away on an inspection trip. But acting Secretary Breckenridge is keeping President Wilson informed of the strength of the army on the frontier and the general situation on the border.

BRYAN'S FRIENDS BLOCK VOTE.

An attempt to pass a vote of confidence in President Wilson's Mexican policy, was blocked in the House Democratic caucus today when Representative Saunders of Virginia introduced such a resolution and Representative Hardwick of Georgia objected on the ground that the time and place were inappropriate. It was dropped.

None of those present interpreted the action as a lack of confidence, however.

Representative Henry asked if Mr. Saunders had consulted Secretary Bryan. Mr. Saunders said he had not, that it was not necessary. Mr. Henry insisted that no such resolution should pass in a caucus without being taken up with Mr. Bryan. Mr. Hardwick contended that it was best not to take any action which might commit the House in such a grave matter.

SENATE IS CAUTIOUS.

A disposition to refrain from any discussion of Mexican affairs was evident in the Senate also and a session of the Foreign Relations Committee was devoted to other affairs.

When resolutions introduced by Senator Penrose, asking for information about the Mexican situation, came up automatically for consideration, the Senator put them over indefinitely. The Poindexter resolutions went the same way. That action was in keeping with the understanding reached yesterday by the Republicans not to press a Mexican debate in the Senate for the present.

LIND'S PROPOSAL IS TURNED DOWN.

[BY A. P. DAY WIRE TO THE TIMES.]

MEXICO CITY, Aug. 20.—Further negotiations looking to a peaceful settlement of the Mexican situation, following Provisional President Huerta's rejection of President Wilson's proposals as submitted by his personal representative, John Lind, would appear now to depend on Washington. If the United States government is willing to reopen the controversy, there is every reason to believe that the Mexican government would be willing.

An official statement from Frederico Gamboa, the Mexican Foreign Minister, says that the negotiations between Mr. Lind and the Mexican government have not been entirely broken off, but that they "are being continued confidentially."

Mexico's reply to the United States, while couched in diplomatic language, was a definite rejection of President Wilson's proposals, as presented by John Lind.

Ex-Gov. Lind today is awaiting instructions from Washington. He still is optimistic and believes that the Mexican government may yet elect to entertain President Wilson's peace proposals.

THINK REBELLION IS DYING OUT.

[BY DIRECT WIRE TO THE TIMES.]

NOGALES (Ariz.) Aug. 20.—[Exclusive Dispatch.] The rebel artillery arrived tonight at Nogales, Sonora, from the rebel field of operations in Southern Sonora. This is interpreted as indicating that the Sonora rebellion is nearing an end.

GAMBOA SENDS DENIALS.

Tells All Mexican Legations to Contradict Reports of the Recent "Ultimatum."

[BY DIRECT WIRE TO THE TIMES.]

MEXICO CITY, Aug. 20.—[Exclusive Dispatch.] (Delayed in transmission.) The following telegram has been sent to all the Mexican foreign legations:

"Should rumors circulate there about Mexico presenting ultimatum to United States, please deny it absolutely, because it is false. Confidential matters going forward with mutual and ample cordiality."

[Signed] "GAMBOA."

Foreign Minister Gamboa, interviewed by newspaper representatives, stated that the Washington note had not been officially presented, but that he had had a confidential conference with Lind on the subject.

The Cabinet meeting will not take place as announced. Gamboa said that Gen. Felix Diaz will continue his trip to Japan. Trains are now running from Chihuahua to Juarez under Federal control. Local newspapers published several extras about the catastrophe in Tacubabia. The Federal soldiers have taken possession of Piedras Negras without opposition.

"LEY FUGA" VICTIM COMING.

Immigration Inspector Dixon on Way to Los Angeles to Recover from Effect of Mauser Bullets.

[BY DIRECT WIRE TO THE TIMES.]

EL PASO (Tex.) Aug. 20.—[Exclusive Dispatch.] Charles B. Dixon, the immigration inspector who was made a victim of the Ley Fuga in Juarez by Mexican Federals, left this afternoon for Los Angeles and San Diego on a vacation trip to recover from the effects of the high-power bullet wounds, inflicted by the Mauser rifles.

Dixon was waiting here for the trial, which had been set for Tuesday in Juarez, he being charged with attempting to kidnap a negro on a white slave charge, but the case has been postponed indefinitely and will probably never be brought to trial, as the charges are known to have been trumped up.

Dixon will visit with his mother, who is living in San Diego, before returning to duty here.

HUERTA CABLES DENIAL.

CONCESSION REPORT FALSE.

[BY CABLE AND A. P. TO THE TIMES.]

LONDON, Aug. 20.—A categorical denial was given at Lord Cowdray's London office today to the report cabled to this country from the United States that provisional President Huerta of Mexico had granted important railroad concessions to an English group headed by Lord Cowdray.

RANKING OFFICER RANKS.

Articles of War to be Amended to Cover Case of Three Services on One Ship.

[BY DIRECT WIRE TO THE TIMES.]

SAN FRANCISCO BUREAU OF THE TIMES, Aug. 20.—[Exclusive Dispatch.] As a result of the last trip of the army transport Logan from San Francisco to Manila, the question has been before the War Department as to who has command and control of such transport when officers of the Army, Navy and Marine Corps are on board such vessel. The Department has before it at the present time a report from Lieut.-Gov. James B. Irwin regarding the last trip of the Logan, when a conflict of authority arose.

The War Department finds it impracticable to make any special ruling on the subject at this time, and it is believed that no action should be taken by the issue of special instructions to change existing conditions in view of the fact that the articles of war, which would cover the situation, are now before Congress for revision. The one hundred and twenty-second article of war, as the War Department desires it to be amended, will, if approved by Congress, read as follows:

"When different corps or commands of the military force of the United States happen to join or do duty together, the officer highest in rank of line of the regular army, marine corps, organized militia or volunteers there on duty shall, subject to the provisions of the preceding article, command the whole and give orders for what is needful in the service, unless otherwise directed by the President."

It is believed that the changes made in the proposed article are sufficient, and satisfactorily settle the question of control and command on army transports when member of the services are carried thereon.

A Splendid Plunge,

horseback riding, etc., at Wheeler's Hot Springs.

ORDER Arrowhead Springs Water with your meals—it's delicious and healthful. Phone Main 8588.

"Revoltosos."

REBEL FORCES RENEW ATTACK.

Cheered by News of Victory by Gov. Carranza.

Courier Refutes Tidings of the Executive's Death.

Annexation Talk Is Revived Along the Border.

[BY DIRECT WIRE TO THE TIMES.]

PIEDRAS NEGRAS (Via Eagle Pass, Tex.) Aug. 20.—[Exclusive Dispatch.] The arrival of a courier direct from the military headquarters of Gov. Carranza in Durango, bearing tidings of a victory achieved by the Constitutionalists, relieved the anxiety felt on both sides of the frontier for the leader's safety and instilled new enthusiasm among the troops now battling against the Federals at Hermanas. Within an hour after receiving the news that Gov. Carranza still lives and is master of the situation in Durango, the army under Gen. Gonzales renewed the attack on Federal Gen. Maas, with the result that the Constitutionalists were able to advance their lines to the site formerly occupied by the town of Lampasitos.

Working in unison with Col. Murguia, the Carranzistas hope to recover the ground lost by the retreat of last Saturday, when Gen. Gonzales and his army were forced to retire under the cannonading of the Federal battery, and involving the destruction of property valued at $2,000,000.

Plans also were made to blow up the towns of Agujita and Escondido, alleged to be owned by Mexican capitalists affiliated with the Federals. However, these plans may be abandoned, in view of the protest of the United States against the destruction of foreign property. The Constitutionalist diplomatic corps is preparing a reply pointing out coal is contraband of war and that the rebels are well within their rights in destroying it in times of necessity. The Constitutionalists will agree to indemnify foreigners for losses inflicted.

Meanwhile, every available arm is being sent to Gen. Gonzales and an attempt will be made soon to recover Monclova, which was lost through a fluke and without the firing of a single shot. This battle probably will take place early next week, unless the Federal commander decides on immediate offensive operations.

Aaron Sainz, the messenger who, at the risk of his life rode hundreds of miles over the deserts of lower Coahuila, also brought tidings from American families in Torreon, who are being held in the beleaguered city by Gen. Bravo, the Federal commander, despite the offer of Gov. Carranza to assist them to the frontier. There is great suffering on account of the diminished food supply, but the courier asserts that no attempts have been made to rob or molest them.

The report of Cheche Campos's death recalls that he was held responsible for the Chinese massacres at Torreon during the Madero revolution.

The fact that Gov. Carranza still lives caused the Federals in Eagle Pass to postpone the proposed attempt to recapture Piedras Negras, as the unexpected appearance of a large cavalry troop this morning, which paraded through the streets of Piedras Negras, had the effect of dampening the enthusiasm of those who hoped to cross the river and capture the town while the defending troops were at the front.

HIGH OFFICIALS ARE EXECUTED.

[BY A. P. NIGHT WIRE TO THE TIMES.]

EAGLE PASS, Aug. 20.—A story of executions of high army officers and of heavy loss of life in battle reached here today in the first official account of the fighting about Torreon, from the Constitutionalist point of view. The dispatches came from Carranza, dated August 8. The siege of Torreon was still on. The Governor said the attack on Torreon began July 20 and continued fourteen days, during which the Constitutionalists lost over 800 wounded. Then the Constitutionalists stopped active attack, concluding to starve Torreon out, and began the siege.

Gen. Bravo, commanding the Federals, Carranza said, discovered a plot among some of his officers to desert to the Constitutionalists. Bravo immediately executed two generals, Pablo Lavin and Epimenio Escajeda and also Col. Louis Caro. Gen. Cheche Campos, likewise sentenced to be shot, escaped and offered his services to Carranza, who says he arrested Campos and tried him by court martial and had him shot.

HEAR OF A PLOT OF ANNEXATION.

[BY DIRECT WIRE TO THE TIMES.]

NOGALES (Ariz.) Aug. 20.—[Exclusive Dispatch.] Gen. Luis E. Torres departed last night for Tucson, Ariz. The so-called peace envoys, Dr. Tupper and Thompson, who came to Piedras Negras some time ago to confer with Venustiano Carranza, are reported to be pronounced rebel sympathizers and to have come with the purpose of arranging preliminaries for a movement to annex the Mexican states of Sonora, Chihuahua and Coahuila to the United States. They are said to be much discouraged over the recent defeats of the rebels in Coahuila and the unexplained absence of Venustiano Carranza, and are ready to abandon their enterprise.

PESQUEIRA READY TO REBEL.

Unconfirmed rumors are abroad to the effect that in a mine near Cananea, Pesqueira is awaiting Gen. Alvarado and other chiefs, for the purpose of an uprising against Maytorena. Other rumors state that the revolt has already broken out.

Luis Moncada, manager of telegraphs sent by Gov. Maytorena to take charge of the telegraph service in Agua Prieta, has just reached here after being banished from Sonora. He relates a thrilling story of arrest by the Pesqueira chief of arms, and being ordered shot. The rebel official changed his mind and drove Moncada from the state. Moncada asserts the Pesqueira sentiment is strongly defined and that the revolt against Maytorena is apt to break out any moment.

Beneficial and Pleasurable

is a vacation at Wheeler's Hot Springs.

Diggs Guilty on Four Counts.

Maury I. Diggs,

Former State Architect and companion of Caminetti, son of the United States Immigration Commissioner, who faces a prison term for violation of the white slave law in eloping to Reno with Marcia Warrington.

Unswerving.

JUDGE BARS FAKE APPEAL IN THE TRIAL OF DIGGS.

Member of the Panel Before Case Is Closed Admits Woman Approached Him During the Trial and Inquiry Is Ordered—Counsel for Defense Practically Admit Crime Committed and Make Plea for Mercy.

[BY A. P. NIGHT WIRE TO THE TIMES.]

SAN FRANCISCO, Aug. 20.—The case of the government against Maury I. Diggs, former State Architect of California, went to the jury late this afternoon with no evidence by the defense to prove that Diggs did not transport Marcia Warrington across the State line from Sacramento, Cal., to Reno, Nev., and that he did not live with her there for three days as man and wife.

These facts, it was admitted, had been committed, but they did not constitute a violation of the Mann White Slave Traffic Act, because they had not been done with an immoral intention.

The trip to Reno had been half an accident. If Diggs and Marcia Warrington, with F. Drew Caminetti and Lola Norris, their companions, had not missed an early train, they would have remained within the State, and, though their offense against morality would have remained the same, they would not have transgressed a Federal statute.

"This defendant," asserted the government, "did not deny on the stand the truth of the essential facts we have shown here. He had to admit them all. The defendant in a criminal case usually relies on the presumption of his innocence, but this defendant relies on his own depravity and licentiousness."

In seeking to establish that the trip was not premeditated and that the two girls had not been induced to take it by threats of scandal on one hand and promises of marriage on the other, Diggs willingly testified to his own misconduct and the embarrassments, domestic and business, into which it had led him.

ADMITS DIGGS'S GUILT.

His counsel, in summing up the evidence, did not palliate these acts.

"Paint this defendant as you will—a monster if you please—" argued Robert Devlin, his senior attorney, "but tell me what motive he would have had in going out of the State for the purpose of accomplishing those things already accomplished. Counsel may characterize him as they please and I may not differ with them. They say his act was shameless and I may feel the same way about it, but it isn't white slavery."

This was the whole argumentive substance of the defense. There remained the rhetorical and emotional appeals and they were not neglected. The girls were blamed for tempting the men. They were called willing accomplices, and the wisdom of trusting a woman loved and scorned when she bears witness against the lover who has discarded her, was called into question.

A plea that Diggs be allowed to return to his wife and family, and to restore himself in the esteem of his friends and business associates was so effectively made by Nathan Coghlan that it drew tears from Mrs. Anthony Caminetti, the mother of the co-defendant, and had many of the other women in the courtroom dabbing at their eyes. The two injured wives, who had testified for the defendant, after hearing the most damaging admissions from his own lips, sat immobile.

THE JUDGE'S CHARGE.

In view of the contention of the defense that no criminally immoral purpose had been proved, the interpretation of the statute by the judge was awaited with much interest. On this point, he said, in part:

"The act, so far as here involved, provides in substance that any person who shall knowingly transport in interstate commerce any woman or girl for immoral purposes, shall be deemed guilty of a felony and punished as therein provided.

"The term interstate commerce, so far as here involved, means transportation from one State to another.

"As I have heretofore intimated to you during the course of this trial, it is immaterial what the character of the two girls involved in these charges was at the time of the acts charged. The act denounces the carrying in interstate commerce for the immoral purposes specified of any woman or girl.

"Where a defendant takes the witness stand, his evidence is to be judged by the same rules which are applied in determining the credibility of any other witness. If it appears that the defendant has suggested to or attempted to induce any witness in this case to give evidence as to the facts in controversy in any respect not in accordance with the truth, you may and should take such attempts into consideration in determining the guilt of the defendant."

APPLIES TO MISS BARTON.

This positive instruction went directly to the testimony of Nellie Barton, a friend of Marcia Warrington, who testified that Diggs and his attorney, Charles S. Harris of Sacramento, induced her to coach Miss Warrington in the testimony she should give, promising her marriage if she did as they wished and imprisonment otherwise. The defense did not contradict this testimony.

"The evidence is all before you," concluded the court, "and it is for you to say where the truth rests. The defendant has taken the stand in his own behalf and so far as his testimony tends to cover the transaction involved in the charges against him, it is somewhat at variance with that of the two girls. The testimony of the defendant, however, does not cover the entire transaction as testified to by the two girls.

"After testifying to the relations between himself and Caminetti and these girls down to the Sunday night on which the evidence of the government tends to show the trip to Reno was taken, he stops short and has given none of the incidents of that trip, contenting himself with merely referring to it as having been taken. This was the defendant's privilege, but in passing upon the evidence you have a right to take this omission of the defendant into consideration, since it is a legitimate inference that could he have explained the incriminating evidence against him he would have done so.

"If you find the girls were taken to Reno by the defendant in the manner charged, then the only question remaining is as to the intent with which they were so taken. . . . There is a homely adage that speaks louder than words; and the truth of this is quite as applicable to judicial inquiries as in the ordinary affairs of life.

"And even if you find that the defendant and his companion, Caminetti, were actuated in their departure or flight from Sacramento by a fear of exposure or arrest, but that nevertheless, by taking these two girls along there existed the intention to subject them to the immoral purpose charged, the defendant is guilty. If that purpose was one factor in inducing him to leave Sacramento and take these girls with him, it matters not that he may have also been actuated by his fears, or other considerations moving him to take that trip. He would nevertheless be guilty."

The defense took exception to the charge in general and to specific instructions.

ROCHE'S APPEAL.

"Remember gentlemen of the jury, that ninety millions of people are watching you this day; watching you to be informed whether justice shall triumph or lust shall rule; watching to see if the laws for the protection of girls and women are to be enforced in this far western land of California."

This was the closing appeal today of Theodore Roche, of counsel for the government.

"This defendant," Roche had previously said, "did not deny on the stand the truth of the essential facts we have shown. He had to admit

(Continued on Fourth P age.)

Finds Diggs is Guilty.

(Continued from First Page.)

been delayed by political influence, and made public his resignation in an open letter to President Wilson.

"Either," he wrote, "the Attorney-General withheld from the President my repeated messages of warning that corruption and influence were destroying the cases and postponement was fatal or official Washington is neither sensitive nor responsive to the charge of corruption in its public servants."

Prophecy.

FROM TIA JUANA TO THE ARCTIC.

CONTINUOUS COAST HIGHWAY IS PREDICTED.

Gov. Lister of Washington Elected Permanent Chairman of Good Roads Meeting at Eureka—Johnson Pledges Himself to Carry Out Programme Inaugurated by Gillett.

[BY DIRECT WIRE TO THE TIMES.]

EUREKA, Aug. 20.—[Exclusive Dispatch.] Former Gov. James N. Gillett was lauded by Gov. Hiram W. Johnson in his opening address at the three States good roads rally this morning for his action in securing the bond issue of $18,000,000. Willingness to carry out the programme started by Gillett was expressed by Johnson in behalf of the present administration, and he invited criticism of the methods in use, or that may be adopted in completing the work.

County Engineer George W. Conners of Humboldt county was scored by Dr. J. Dr Bullitt of San Jose in his address this morning for the stand Conners has taken in regard to raising money for highway in Humboldt. The engineer, in an article in a local paper yesterday, asserted he will not endorse the projected bond issue of one million, declaring that a direct tax is the best efficient method.

"He is in error, as are also many who have become converted to the wrong idea," Dr. Bullitt said, while explaining that the taxpayers would fare better if they raised the money by bonding.

Gov. Ernest Lister, of Washington was elected permanent chairman of the meeting this morning after being introduced by Johnson. Preceding his election he made a short talk on "The General Necessity of Good Roads." The speaker declared that as the result of the united efforts of the city man and farmer, a better class of roads are being constructed today than ever before. The most important feature of road work is drainage, according to Lister's remarks.

"I am all in," declared Capt. I. Rupert Foster of Marysville, who was the next speaker on the programme. Foster explained that three days of journeying over the Trinity highway had placed him in such a condition, he did know what he was talking about, proceeded to outline road development and improvement in the Sacramento Valley section. He urged the early construction of an interstate highway system along the coast and opined that it would not be many years before a perfect highway will be available from Tia Juana to Alaska.

ATTACKS ROAD POLICY.

Col. Charles Mifflin Hammond of Upper Lake, Cal., scored the method used in administering highways under the $18,000,000 bond issue this afternoon in a talk on "The Care and Up-keep of Roads," before assembled delegates at the Tri-State good roads rally, which convened in Eureka today. Hammond's statements were refuted by Chairman Burton A. Towne of the California Highway Commission, who rushed to the rostrum as soon as he had finished.

Speaking of the inadequate repair work done on the roads, Col. Hammond remarked:

"But the root and branch of nearly all the trouble is the present system of administering the roads. You ask what that system is, and I reply 'politics.'

"I am perfectly free to confess that I do not view with complacency our new system of State highways, though possibly I do not understand the system," continued Hammond. "I had occasion to make a trip to San Francisco in June and was advised to go over that part of the highway which is supposed to run between Hopland and Cloverdale. I did, and on arriving at Cloverdale asked why on earth the road was located where it was over a series of hills with hardly a foot of level ground on them, and way off from the railroad, which must have made the charges for hauling the material something enormous, when it could have been built up the Russian River Canyon, close to the railroad, on practically a dead level and through one of the prettiest pieces of scenery in California. I was told it was put there because the Ukiah people wanted it there, as they were afraid of what we know as the blue slide, which slips down each year. The slide is narrow and it would not have cost much more to bridge it than it did to do any one of the heavy concrete jobs on the other road. But are we never going to get away from the plan of having the people tell where a road is to be located?"

The colonel then described a piece of road between Healdsburg and Santa Rosa, where, he asserted, the concrete surface is broken to a few places. In one place, he declared, a large section had been forced out, where the whole road had been broken up.

"I am very much afraid that the State Highway Commission has much to do to properly supervise the work being done for it," said he, "and there were no attempts being made to repair the holes which I have mentioned," the speaker said.

Chairman Towne quickly made to the platform.

"Mr. Hammond did not mean to be personal," he said as he began his impromptu speech in which he declared competent engineers had carefully selected the rights of way for the two stretches of road he had mentioned.

"Concerning those concrete roads," Towne said, "they were put down to determine the depth of the concrete and the integrity of the material used. The contractor failed financially, and we're going to finish it. The California Highway Commission is on the job and is devoting its entire time and attention to it."

ANGELENO IS APPOINTED.

Purchasing Agent of Aqueduct Made Superintendent of the Motor Vehicle Department.

[BY DIRECT WIRE TO THE TIMES.]

SACRAMENTO, Aug. 20.—[Exclusive Dispatch.] R. W. Cromie, purchasing agent of the Los Angeles aqueduct, was today named superintendent of the motor vehicle department by State Engineer McClure. The position pays a salary of $2400 a year. Cromie will begin work at once to prepare for the transfer of the motor vehicle department from the Secretary of State's office to the State Engineer next January. The registration of automobiles will continue in the Secretary of State until January 1.

TROOPS SUPPRESS RIOT.

Military Rule at Calumet Results in Bloodshed in Cloth Bosses Industries and Strikers.

[BY A. P. NIGHT WIRE TO THE TIMES.]

CALUMET (Mich.) Aug. 20.—[Exclusive Dispatch.] Martial law was declared in this city this afternoon without warning and as a result of the copper miners' strike, prevailed in Calumet, where serious rioting broke out as the result of a clash between a number of deputies and strikers. The presence of infantry and cavalry prevented possible bloodshed.

One of the deputies, John Dermody, was struck on the head by a brick and suffered a serious wound. He was attacked while going to work. He fired several shots into the crowd that was severely beaten before he was rescued by civilians. Other deputies and secret-service men were rushed to the scene, but the strikers became so threatening that the troops were hastily called.

TO PRODUCE FUEL BOOKS

Secretary of Company Is Ordered to Bring Them or Be Cited for Contempt.

[BY A. P. NIGHT WIRE TO THE TIMES.]

SAN FRANCISCO, Aug. 20.—[Exclusive Dispatch.] Rudolph Spreckels, Norcross, secretary of the Western Fuel Company, was directed by Judge Maurice T. Dooling of the United States District Court today to produce the books and papers of the company before the Federal grand jury tomorrow or be cited for contempt of court. The ruling was made in the contempt proceedings instituted against Norcross about a year ago when he refused to produce the company's books before the grand jury.

In his argument when the contempt proceedings were in progress Spreckels cross contended that prior to the finding of the indictment of officers and directors of the Western Fuel Company the government had had possession of the company's books and papers for a long period of time. He said that it could produce them again would be necessary to oblige the company to suspend business while the books were in court, and he urged finally that it would require two wagons to haul all the company's books and papers to the grand jury room.

DOTY IS READY TO QUIT.

Secretary of Wisconsin Civil Service Board Resigns to Accept Los Angeles Position.

[BY DIRECT WIRE TO THE TIMES.]

MADISON (Wis.) Aug. 20.—[Exclusive Dispatch.] E. R. Doty, secretary of the Wisconsin Civil Service Board since its creation in 1905, has tendered his resignation to accept the secretaryship of the Los Angeles County Service Commission at Los Angeles, Cal. In the main, the rules governing Wisconsin Civil Service have been copied by the State officials have been highly satisfactory, and civil service was extended in Wisconsin with far less friction than it has been in many States.

Since its original passage the Wisconsin civil service law has been materially strengthened through the efforts of Mr. Doty.

ANOTHER BOND ISSUE.

Commission Permits Fifteen-Year Loan, the Smallest on Record.

[BY A. P. NIGHT WIRE TO THE TIMES.]

SAN FRANCISCO, Aug. 20.—The latest issue of stock for which any public corporation ever sought authority from the Railroad Commission is one which the commission granted today and which consists of 10,000 shares of the par value of $100 a share.

The application was filed with the commission by the Finnell Warehouse Company of Tehama county and stated that the company desired to issue the stock to obtain $15 to pay the company's articles of incorporation. The application states that it was loaned to the corporation so that it could pay for articles of incorporation, which is to be repaid from the proceeds from the sale of the stock. The commission authorized the company to issue the stock.

DEATH OF SEVENTEEN DIES.

Woman, Whose Father Is Father of Twenty-eight Children, Passes Away.

[BY A. P. NIGHT WIRE TO THE TIMES.]

CHICAGO (O.) Aug. 20.—Following the birth of her seventeenth child, Mrs. John O'Donnell, aged 39, died last night in a local hospital. A few hours before her death Mrs. O'Donnell received notice of the death of her sister, Mrs. Nora Murphy of this city, a sister of Washington Courthouse, O. Mrs. Murphy, also died shortly after her husband. Mrs. O'Donnell is survived by eight of her seventeen children. O'Donnell's twenty-eight children, seventeen having been born under a former marriage. He is a railroad employe.

The Old Made Young

by Pure Water. Arrowhead Springs Water will add years to your life. Phone Main 8588.

A REITERATION.

If Times advertisements were not productive of perfectly satisfactory "traceable results" to its innumerable patrons, this paper could not continue, year after year, to publish more paid advertising than any other paper on earth, and twice as much legitimate "Liners" as its nearest local contemporary.

In permanence, stability and quality of circulation, and in the responsiveness of its readers to the appeals of its advertising patrons, The Times is without a real competitor in Los Angeles and the Pacific Southwest.

Politics.

LISTEN TO RANT BY SPRECKELS.

Reformer's Fight Against Fox Proves a Failure.

Boosts Himself and Johnson in Senate Committee.

Members Smile at Efforts and Will Vote Today.

[BY DIRECT WIRE TO THE TIMES.]

WASHINGTON BUREAU OF THE TIMES, Aug. 20.—[Exclusive Dispatch.] Rudolph Spreckels fooled away today in his much-heralded attack on Tom Fox, nominee for postmaster of Sacramento, before the subcommittee of the Senate Postoffice and Postroads Committee. Spreckels not only fooled but he fizzled out before he finished. Incidentally the San Francisco man patted himself on the chest and told the subcommittee what a great man he was (in his own estimation) not only in California, but in the nation.

Fox grinned throughout the protracted hearing, and did not appear to be alarmed at Spreckels's flights of oratory.

Secretary Franklin K. Lane's name was dragged in when Spreckels said that Lane had indorsed Fox, and when he, Spreckels, went to see about it, Lane said, according to Spreckels:

"The political reformers ought to begin to realize that you have, got to nominate men like Fox. Besides, he supported me for Governor."

Spreckels declared that Fox is a Southern Pacific man. Senator Lea, the chairman, asked him if Lane also was a Southern Pacific "man." Spreckels dodged the question.

Commissioner-General of Immigration Caminetti indorsed Fox, intimating that Spreckels, because Fox had aroused or assisted in arranging bail for young Caminetti in the white slave case. Fox refuted this by showing that Caminetti had indorsed him during the Diggs-Caminetti scandal proceedings.

SPRECKELS BACKS DOWN.

Spreckels acknowledged he could charge nothing against Fox's character or integrity. The gist of his testimony in confirmation was that Fox was a machine politician with corporation affiliations, chiefly Southern Pacific, and that he is a "boss."

Spreckels read a number of affidavits against Fox signed mostly by employees. One of these was signed by Clinton L. White of Sacramento, who averred that Fox had "protected" the red light district of the capital. Fox read affidavits from Rev. Charles Oehler of Sacramento, and other clergymen, indorsing him for postmaster. Spreckels he did not know Fox personally, but he was opposing him because he is an "old line politician." Spreckels then informed the subcommittee that he was working all the time for the best interests of California, where he is well known, he also for the best interests of the whole country, throughout which, he estimated, he was not unknown to fame. He told how he "brought out" Hiram Johnson through the San Francisco graft prosecutions, and that he "formed" Gavin McNab that, if McNab, did not get out of politics, Spreckels, would start another graft prosecution.

CONFERS WITH WILSON.

Before the hearing Spreckels conferred with President Wilson, and told his objections to Fox. It was agreed that the President made no statement, neither would Spreckels say anything after coming away from the White House.

Soon after Spreckels departed from the White House, Senator Martine, chairman of the subcommittee, returned, and it is presumed told Spreckels that Fox ought to be confirmed. Martine has been outspoken in favor of confirmation. Fox has the solid backing of the Clark delegation in Congress, as he was originally a Clark man at the Baltimore convention, his chief sponsor being James Bell, while the original Clark men in California, assisted by the Progressives, are fighting him. It is believed that the subcommittee will recommend confirmation when it reports tomorrow, and that the Senate will again confirm Fox, though a number of the Progressive Senators may vote against it.

...21, 1913.—[PART I.]

...never going to graduate from ...n of having the people pay ...a road is to be located?" ...olonel then described a stretch ...between Healdsburg and San..., where, he asserts, the con...surface is broken in a dozen ...In one place, he declared, a ...section had been fenced off ...the whole road had been ...up.

...m very much afraid that the ...Highway Commission has ...te do to properly supervise the ...being done for it, and certainly ...were no attempts being made ...air the holes which I have men...," the speaker said.

...irman Towne quickly rushed ...platform.

...Hammond did not mean to be ...sal," he said as he began an ...mptu speech in which he de...competent engineers had ...selected the rights of way and ...o stretches of road he ...

...oncerning those concrete holes," ...e said, "they were put there to ...mine the depth of the concrete ...the integrity of the material. ...The contractor failed to ...and we're going to finish it. ...California Highway Commission ...the job and is devoting its ...time and attention to the work."

...LENO IS APPOINTED.

...rchasing Agent of Automobiles ...ade Superintendent of the Motor ...hicle Department.

[BY DIRECT WIRE TO THE TIMES]

...CRAMENTO, Aug. 20.—[Exclusive ...Dispatch.] R. W. Ormsby, pur...ding agent of the Los Angeles ...duct, was today named superin...dent of the motor vehicle depart...t by State Engineer McClure. The ...ition pays a salary of $2400 a year. ...ormsby will begin work at once ...pare for the transfer of the ...icle department from the Secre...of State's office to the State ...er next January. The records ...of automobiles will continue in ...Secretary of State until January ...

...OOPS SUPPRESS RIOT.

...Military Rule at Calumet Prevents Bloodshed in Clash Between Deputies and Strikers.

[BY A. P. NIGHT WIRE TO THE TIMES]

CALUMET (Mich.) Aug. 20.—For the first time this afternoon military rule, as a result of the copper strike, prevailed in Calumet, where serious rioting broke out as the result of a clash between a number of deputies and strikers. The presence of infantry and cavalry prevented possible bloodshed.

One of the deputies, John Gamell, was struck on the head by a stone and suffered a serious scalp wound. He was attacked while going on duty. Deputies fired several shots into the air as they severely beaten before being rescued by civilians. Other deputies and secret-service men were attacked on the scene, but the strikers' leaders, threatening that the troops would be hastily called.

...O PRODUCE FUEL BOOKS

Secretary of Company Is Ordered to Bring Them or Be Cited for Contempt.

[BY A. P. NIGHT WIRE TO THE TIMES]

SAN FRANCISCO, Aug. 20.—[Exclusive Dispatch.] Fercress, secretary of the Western Fuel Company, was directed today by Judge Maurice T. Dooling of the United States District Court to produce the books and papers of the company before the Federal grand jury tomorrow or be cited for contempt of court. The ruling was made in the contempt proceedings instituted against Nicholas about a week ago when he refused to produce the books and papers before the grand jury. In his argument when the contempt proceedings were in progress, Attorney Cross contended that prior to the dismissal of officers and directors of the Western Fuel Company the government had had possession of the company's books and papers for a period of time. He said that it would be necessary to examine them again would practically require the company to suspend business while the books were gone over, and he urged finally that it would require two wagons to haul all the company's books and papers to the grand jury room.

...DOTY IS READY TO COME.

Secretary of Wisconsin Civil Service Board Resigns to Accept Los Angeles Position.

[BY DIRECT WIRE TO THE TIMES]

MADISON (Wis.) Aug. 20.—[Exclusive Dispatch.] E. E. Doty, secretary of the Wisconsin Civil Service Board since its creation in 1905, has tendered his resignation to accept the secretaryship of the County Civil Service Commission of Los Angeles county, in California, a civil service law having recently been enacted for that county by the Legislature of California. The salary received by Mr. Doty as secretary of the Wisconsin commission was $3000. He will receive $4000 a year as secretary of the Los Angeles county commission.

In the main, the relations of the Wisconsin Civil Service Board with the State officials have been cordial, and civil service was established in Wisconsin with far less friction than it has been in many States.

Since its original passage, the Wisconsin civil service law has been materially strengthened through the efforts of Mr. Doty.

...RATION.

...ents were not pro...
...tisfactory "traceable ...
...nerable patrons, this ...
...nue, year after year, ...
...advertising than any ...
... and twice as many ...
... as its nearest local ...

...bility and quality of ...
... responsiveness of its ...
...ls of its advertising ...
... is without a real ...
...geles and the Pacific ...

Politics.

...EN TO RANT BY SPRECKELS.

...'s Fight Against Fox Proves a Failure.

...Himself and Johnson in Senate Committee.

...Smile at Efforts and Will Vote Today.

[BY DIRECT WIRE TO THE TIMES.]

...INGTON BUREAU OF THE ...Aug. 20.—[Exclusive Dis...] Rudolph Spreckels fooled ...day in his much-heralded at... in Tom Fox, nominee for post... of Sacramento, before the sub... of the Senate Postoffice and ... Committee. Spreckels not ...fooled but he fizzled out before ...ittee. Incidentally the San ... was patted himself on the ... and told the subcommittee what ...ox was to was (in his own esti... not only in California, but in ...

...ppeared throughout the pro... hearing, and did not appear ...ersonal at Spreckels's flights ...

...Franklin K. Lane's ...ersonal in when Spreckels ...Lane had indorsed Fox, ...Spreckels, went to ... P. Lane said, according ...

...political reformers ought to ...ow calls that you have got to ...with Fox. Besides, he ...ox for Governor."

...declared that Fox is a ...Party man. Senator Lea, ...asked him if Lane also ...Southern Pacific "man." Spreck...

...ttle the question.

...Attorney-General of Immigra... indorsed Fox, intimat... ...Senator Fox had ar... ...ox in arranging ball ...Caminetti in the white ...Fox refused this by show... ...Caminetti had indorsed him ...Diggs-Caminetti scandal

...RECKELS BACKS DOWN.

...also acknowledged he could ...ing against Fox's char... suffered a serious scalp ... confirmation was that ...Spreckles politician with cor... chiefly Southern ...that he is a boss."

...read a number of affi... Fox signed mostly by ... One of these was ...Chas L. White of Sacra... asserted that Fox had ...ed the red light dis... capital. Fox read affidavits ...Charles Oehler of Sac... and other clergymen, in... for postmaster. Spreck... did not know Fox person... never met him until ... but he was opposing him ...s to hold the politician." ...then informed the sub... that he was working all ...for the best interests of Cali... as is well known, he ...for the best interests of ...ntry, throughout which, ...ox, he was not unknown to ...how he "brought out" ...through the San Fran... connections, and that he ...Carlo McNab that, if ...did not get out of poli... party, he would start an ... prosecution.

...WITH WILSON.

...Spreckels con... ...President Wilson, and ...objections to Fox. It was ...that the President made no ...which would Spreckels ...after coming away from ...house.

...Spreckels departed from ...Senator Martine, ...subcommittee, saw ...and it is presumed told ...that Fox ought to be ...Martine has been out... ...favor of confirmation. Fox ...backing of the Clark ...Congress, as he was orig... ...at the Baltimore ...chief sponsor being ...the original ...in California, assisted ...are fighting him. ...the subcommit... ...confirmation ...Fox, though ...Democratic Senators may ...against it.

...BOND ISSUE.

...Permits Fifteen-Mile Deadlock on Rec...

...ANCISCO, Aug. 20.—The ...issue of stock for which any ...corporation ever sought au... ...from the Railroad Com... ...which the commission ...rate and which con... ...figure of the par value ...

...application was filed with the ...by the Finnell Warehouse ...Stockton, county and it ...that the company desired ...stock in certain 115 to pay ...fees of State the fee for ...filing articles of incor... ...The application states ...company would to the cor... ...that it could pay for ob... ...certificate of incorporation, ...which is to be issued from the ...upon the sale of the stock. ...has authorized the com... ...issue the stock.

...SHERMAN DIES.

...(Ill.) Woman, Whose ...Father Was Twenty-eight ...Years Ago.

...(Ill.) Aug. 20.—Following ...illness of seventeenth ...Mrs. O'Donnell, aged 35, ...last night in a local ...Her home before her ...physicians received notice ...father, Mrs. Nora ...Washington Courthouse, ...

...death of this city, a ...O'Donnell, also died ...followed by eight of ...Mrs. O'Donnell ...eight children, ...under a for... ...a railroad em...

Cold Crow for I. W. W.

(Continued from First Page.)

men of the navy and marine corps, and is inclined to the opinion that the movement is more properly attributable to the general sentiment of the better class of people against the I. W. W. society and to the general publicity and criticisms given by the public press of Seattle to the doings and sayings of the I.W.W.'s and Socialists, and is furthermore inclined to the belief that the presence of the enlisted men ashore on the 18th inst. and the night attack made on the 17th inst., on the enlisted men by the I.W.W. people, gave an opportunity to use the enlisted men simply as a means to assist in accomplishing a purpose which the public press had been leading up to and which the better element of the people apparently encouraged and desired.

"Owing to the fact that no person who actually participated in the destruction of property willingly would come forward and acknowledge the part taken by him, and of the general disinclination of one person to inform on another who may have been present, it has not been practicable for the board to have obtained but a limited number of witnesses, but from those who did appear, and, from the attached letters of reputable citizens of Seattle, it is clear that the enlisted men of the navy did participate in the destruction of I.W.W. property on the night of the eighteenth, but that such action was so shared in and conducted by citizens of Seattle as not to meet general public condemnation."

The Secretary Daniels order says in part:

"The report made by Rear-Admiral Alfred Reynolds, United States navy, commander-in-chief of the Pacific reserve fleet of date July 24, 1913, as a result of the trouble in Seattle, Washington, on the nights of July 17 and 18, 1913, shows that some enlisted men and marines in company with some soldiers and a large company of civilians, of Seattle, who lead the way, did co-operate in the destruction of property belonging to certain organizations having places of meeting in that city. The conduct of the parties who denounced the soldiers, abused the army and navy, reflected upon the flag and made assault upon soldiers in the American uniform, the most reprehensible and deserving of condemnation. But their violence of language, unprovoked assault upon soldiers, and lawlessness does not justify retaliation in kind.

"On the day after the disturbances in Seattle, I gave out the following statement to the press: 'I believe in free speech and a free press as the bulwarks of liberty. Every evil that exists or that threatens our country can be righted by appeal to the judgment of the American people. The weapon is the ballot. The man who resorts to violence to redress evil, is bringing more evil into existence than he can hope to cure by violence.

"'Obedience to lawful authority and respect for the flag must precede any reforms. The man who takes the law into his own hands [illegible] American institutions and jeopardizes the hope of securing real relief from conditions against which he complains.

"The splendid patriotism and courage of the men in the navy is one of the most valuable national assets. It is because of the high standing and valor of the enlisted men that I regret they permitted any provocation to cause a number of them to forget, as they did on July 18, that they were specially charged with upholding the law. Men who wear the uniform are the protection of the republic. They are sworn to uphold the law and to use force only when ordered to do so by those in authority. They must stand for the majesty of the law that forbids any resort to lawlessness, even under the most trying circumstances. The conduct of those sailors who took part in the destruction of property in Seattle is against the law of their country, as well as against naval regulations. Their conduct cannot be condoned or go without punishment.

"It is hereby directed that the commander-in-chief of the Pacific reserve fleet send a copy of this letter to the commanding officers of the ships upon which the enlisted men and marines are serving, who engaged in the unlawful action in Seattle, with instructions to have this letter read, and it is further ordered that the men engaged in this affair be punished for their conduct as the admiral may adjudge is adequate for the offense."

ATTORNEY-GENERAL INVESTIGATES I.W.W.

[BY A. P. NIGHT WIRE TO THE TIMES]

BANDON (Or.) Aug. 20.—Atty.-Gen. Crawford arrived here today and took testimony from various witnesses regarding the forcible deportation from Bandon of Dr. B. K. Leach, editor of a Socialist publication.

Mr. Crawford is also collecting information regarding operations of the Industrial Workers of the World prior to Leach's deportation.

Mr. Crawford will not start any action to remove Sheriff Gage until Gov. West has had time to consider the report.

INJUNCTIONS MADE PERMANENT.

Judge Humphries Restrains Socialist Oratory and Mayor Cotterill From Interfering With Paper.

[BY A. P. NIGHT WIRE TO THE TIMES.]

SEATTLE (Wash.) Aug. 20.—Superior Judge John E. Humphries today made permanent the injunction against three Socialist orators, prohibiting them from speaking on the street. The injunction was issued on complaint of owners and tenants of property.

Judge Humphries also made permanent his injunctions restraining Mayor Cotterill from interfering with the publication of the Evening Times and from closing the saloons. The latter injunctions were issued the day after the Potlatch riots, when Mayor Cotterill took command of the police force and ordered the saloons closed and the Times censored.

ADMIRAL IS SORRY.

CAN'T FIND THE CULPRITS.

[BY A. P. NIGHT WIRE TO THE TIMES.]

WASHINGTON, Aug. 20.—Rear-Admiral Alfred Reynolds, in transmitting Secretary Daniels's letter, appends a direction to commanders of all ships of the Pacific reserve fleet to read the Secretary's letter at muster, but adds that, inasmuch as it has been impossible to obtain proof of the participation of any specified man in the demonstration, it would be impracticable to attempt any punishment.

MAXIM GORKY BREAKS DOWN.

Russian Novelist, Though Seriously Ill, Refuses to Leave Italian Villa for a Cooler Climate.

[BY CABLE AND DIRECT WIRE TO THE TIMES.]

ROME, Aug. 20.—[Exclusive Dispatch.] Maxim Gorky, the Russian novelist, is seriously ill with a nervous breakdown at his villa in Capri. His physician proposes to remove Gorky to a cooler climate, but he refused to leave the villa.

Nostalgia.

TAHITIAN DELAYS PACIFIC LINER.

BEGS TO BE TAKEN BACK TO HIS SOUTH SEA HOME.

Dashes on Board of Steamer at San Francisco but Captain Is Obdurate and Refuses Him Passage. Boat Is Searched for Fear Native Was Still on Board.

[BY DIRECT WIRE TO THE TIMES.]

SAN FRANCISCO BUREAU OF THE TIMES, Aug. 20. — [Exclusive Dispatch.] A dun streak sped up the the gangway of the Union liner Tahiti at 10:30 o'clock this morning, passed through the crush of passengers on the main deck and darted up the companionway leading to the cabin of Capt. F. B. Evans.

The streak was Ernest Willing Darling, "Nature," as he is known to the peaceful natives of the South Seas, and his unexpected appearance on the steamer just about sailing time was caused by his desire to return to Papeete, whose soil had been kissed by his bare feet for a matter of six or seven years.

The dun streak waited patiently outside the skipper's room and many of the fashionably-gowned ladies promenading the Tahiti's spacious decks paused to survey this strange creature, who might have come from Mars, or any other place but San Francisco.

Then the captain's door opened and Darling, in a voice quavering with emotion, asked Evans's permission to make a return voyage to the island, the Mecca of all nature-lovers. There was an appeal in Nature's eyes, but it failed to move the liner's commander.

"No," said Capt. Evans, with a tone of finality. "I'm sorry, Darling, but I do not think I can help you."

"It would not be very much," Darling pleaded. "You could just drop me off at Tahiti; that's as far as I care to go."

But the captain shook his head negatively.

"I cannot help you," he said. "However, you might ask the chief engineer if he needs a man."

The streak was gone in another instant and then, of a sudden, the captain seemed to regret his refusal and dispatched a man post haste with instructions to keep at Darling's heels until he had left the ship.

This shadow started for the engineer's quarters, but when he arrived he found that Darling had not put in an appearance.

Thus it happened that the report was circulated around the ship that Darling had stowed away, and so the big liner was held up fifteen minutes after sailing time until a thorough search could be made.

The mooring lines had been cast off, but the great green hull remained stationary, while flunkeys sped up and down the decks, darted into corners and peered under lifeboats in a search for a half-nude man, with a tangled matt of blonde hair and a pair of dungaree knickers.

All this might not have been necessary if Capt. W. F. Lewis, pilot, commissioner and superintendent of the Union line, had cast his eyes wharfward, to which the rebuffed nude man had hied himself at the suggestion of real work.

And so, with a blast of her siren, the Tahiti put out.

The whistle aroused Darling, and he sprang upon the stringer to wave bon voyage to the ship on which he might have sailed but didn't.

"I miss my morning cocoanut and the warm, dry air of the tropics," he said after the Tahiti had gone. "However, I have not given up hope."

AUTHORIZES RAILWAY BONDS.

State Commission Rules on Issues Made Previous to Passage of Legislative Act.

[BY A. P. NIGHT WIRE TO THE TIMES.]

SAN FRANCISCO, Aug. 20.—The Railroad Commission rendered a decision today authorizing the Oakland, Antioch and Eastern Railway Company to issue 500 of its 5 per cent. bonds of an aggregate par value of $1,000,000, and in giving the decision the commission defined its authority to pass upon the validity of securities issued by public utilities prior to the effective date of the public utilities act.

The commssion ruled that it would not regard bonds transferred prior to the effective date of the public utilities act, as having been issued unless they had actually been delivered for value.

"Mere delivery to a bank or trust company in escrow does not necessarily constitute delivery," the commission ruled. "It must appear that delivery was made in good faith for the purpose of actually passing title."

The bonds authorized for the Oakland, Antioch and Eastern are to be issued to pay for the construction of the line from Bay Point to Sacramento. They are to be pledged at 90 and sold at 80.

In another ruling the commission made today, the Oakland, Antioch and Eastern company is authorized to purchase for the sum of $11,403 one-half interest in certain tracks of the Northern Electric Railway Company, in M street, in Sacramento.

ENLARGE PIPE LINE INQUIRY.

Railroad Commission Decides to Include Properties of New Companies in Rate Investigation.

[BY A. P. NIGHT WIRE TO THE TIMES.]

SAN FRANCISCO, Aug. 20.—The scope of the oil pipe line investigation instituted by the Railroad Commission a week ago was measurably enlarged today when the commissioners extended the inquiry to include the Columbia Oil Producing Company, the Murphy Oil Company, Pacific Pipe Line Company, Midway Gas Company, Independent Oil Producers' Agency, San Luis Obispo Mutual Oil Company, and the Pinal Dome Refining Company.

The order of the commission requires oil pipe line companies to appear and show cause why they should not file their rates with the commission and otherwise comply fully with provisions of the public utilities act.

WINS LANE'S CO-OPERATION.

Representative of Northern Irrigation Interests Reports Promise of Aid for Iron Canyon Reservoir.

[BY A. P. NIGHT WIRE TO THE TIMES.]

RED BLUFF (Cal.) Aug. 20.—An announcement wired tonight from Pendleton, Or., by W. A. Beard is that Secretary of the Interior Lane has stated that the government will co-operate with organizations of Tehama county and Sacramento Valley land owners in having a survey made of the site for the proposed Iron Canyon reservoir.

Beard represented the Sacramento Valley Development Association, the Tehama County Irrigation Committee, and the Red Bluff Chamber of Commerce at the conference he held with Sacretary Lane. These bodies had agreed to raise $10,000 toward the cost of having the survey made and sought to have the government co-operate with them and expend a like amount.

A Judge Accused.

(Continued from First Page.)

the Circuit Courts of Appeal and of the Supreme Court of the United States in certain cases.

That he was absent from his district when he should have been attending to his duties in court.

That, contrary to law, he tried cases outside of his district.

There were other charges relating to what the judge's accusers claimed to be arbitrary conduct and one relating to personal habits.

VARIOUS ACCUSATIONS.

The accusations in part are a reiteration of attacks made on Judge Speer from time to time during his many years of service since his appointment to the Federal bench.

Various charges against the judge have been brought during the last three or four years, but the investigation of which Atty.-Gen. McReynolds was to present a report today, was made during the last year by special agents.

Judge Speer recently denounced what he characterized as the "espionage of Federal agents on judges." Senator Borah charged in the Senate that Federal agents had harassed judges by investigations to influence their action in cases in which the government was interested.

The Department of Justice has investigated three judges within the last five years. Robert W. Archbald of the Commerce Court was one, and he was impeached. The nature of the report of the Department of Justice agent was being withheld today, pending its presentation to the Judiciary Committee, which has the power to dispose of it by letting it pass or by framing articles of impeachment for presentation to the House.

It became known today that President Wilson and Atty.-Gen. McReynolds have conferred over the investigation of Judge Speer's office and that the President was cognizant of the intention of the Attorney-General to submit the findings to the House Judiciary Committee for action. It is understood that while the report deals with specific instances in the conduct of Speer, especially in bankruptcy cases, it deals also with his temperamental fitness for his office.

DELICIOUS Arrowhead Springs Water. Genuine bears Arrowhead trade mark. Phone Main 8585.

HUDDEL

Good Dentistry

Are you interested?
We have every facility for doing high class work. Our offices are the largest and most complete in the city. We do the best work. Fillings, Crowns, Bridges, Teeth—without plate. Low prices. Guaranteed work. Sterilized instruments. Once a patient—always a patient of

Dr. W. F. Huddel
RELIABLE DENTIST
OFFICE HOURS—8 to 5:30
Sundays, 9 to 12
202½ South Broadway, corner Second, over Drug Store—Front rooms, 202-3-4

Cadillac 1914

The New Two Speed Direct Drive Axle

is already recognized as the most progressive step of the year in modern motor car construction. Experts throughout the motor world have accepted this improvement as they accepted the electric self-starter, originally introduced by the Cadillac.

The advantages mean much to every motor car buyer.

Under all conditions every ounce of power will be used to the very best advantage.

You will always have at hand the ideal gear for securing the maximum of power.

By touching an electric switch the high gear ratio changes from 3.66 to 1 to 2.5 to 1. The intermediate and low gears change in proportion.

This means an immense saving in fuel, life of the car, general wear and tear and the elimination of vibration.

The added comfort, luxury and ease of operation cannot be exaggerated.

You must ride in this wonderful car to appreciate its added merits.

Why not take that ride today? At least come in and see the car.

New Model on Exhibition

California DON LEE Distributor

12th and Main Sts.

San Francisco, Oakland, Bakersfield, Los Angeles, Fresno, Sacramento, 151 E. Union, Pasadena.

Kranich & Bach Pianos

appeal to those who love and who know what good PIANOS are—their appearance, their tone and their touch all at a glance betoken quality.

If you are "thinking piano"—if there is a desire in your heart "to own and have for your very own" a good, honest, lasting piano,—one you will be glad to invite your friends to see and hear anytime—and one you will never need to make excuses for—that Piano is

a Kranich & Bach

and that means either an Upright, a Grand or a Player Piano—they are all high class, Real Pianos. See them and try them for yourself—you will know, for you will instinctively feel at once that they are all we say they are.

If you hesitate because of lack of ready cash our easy plan of payment will solve that question for you. $10.00 A MONTH will send a Kranich & Bach Piano to your home.

Southern California Music Company
332-4 BROADWAY LOS ANGELES
STORES AT RIVERSIDE - POMONA - SAN DIEGO - SAN BERNARDINO

Glands and Veins Enlarge From Poisoned Blood

Operation Fails To Get At Source of Malady. Here's the Remedy.

Nothing But S. S. S. Can Overcome Such Afflictions as These.

An astonishing record of serious blood poisoning is daily brought to our attention. Enlarged lymphatic glands, swellings in the neck, on the arms and legs, Varicose veins on the legs, all of these are the effect of some poisonous substance collected in the glands or sluggishly held in the veins to undermine the entire system or break out in chronic sores. And most if not all of these startling calamities could be averted were the blood primed, toned, and purified in advance by that wonderful remedy known everywhere as S. S. S.

The greatest peril is the daily danger from bruises, contusions, the scratch of a rusty nail, insect bites, poisoning by the house fly that deposits the germs of Typhoid Malaria, Diphtheria, and other malignant diseases. And should harmful germs infect a bruise or contusion, instead of collecting in the glands or forming an ugly sore or ulcer the activities of the blood keep it in subjection and quickly cause it to be eliminated.

S. S. S. is a wonderful antidote. It contains one ingredient, the active purpose of which is to stimulate the tissue cells to select their own nutrition and thus replace with healthy Pabulum the broken down cells that are the cause of disease.

A Great Medicine.

The medicinal properties of S. S. S. are relatively just as essential to well balanced health as are the nutritive properties of the meats, grains, fats and sugars of our daily food. And if you will bear this fact in mind, and get your blood under the dominating influence of S. S. S. you will not only drive out those impurities that cause Rheumatism, Catarrh, Eczema, Pimples, boils and thin, anemic blood, but you will feel anew the thrill of health that can come only from a purified blood stream.

Get a bottle of S. S. S. today from your nearest druggist, and then write to The Swift Specific Co., 207 Swift Bldg., Atlanta, Ga., if you need further advice.

Do not accept anything else in place of S. S. S. Pay no attention to the "just as good" claims of those who would sacrifice your health to make an extra profit. S. S. S. contains no minerals, no crude drugs, nothing but the most beneficial botanical materials. So be sure you get S. S. S. and avoid disappointment. Get a bottle today and write for free advice.

Back East Excursions

On sale certain days in August and September to many cities East and South. Liberal return limit and stop-over privileges. See Grand Canyon this trip—Let us make up your itinerary—We can save you time and worry.

Telephone Santa Fe City Office any time day or night for information

City Office: 334 So. Spring
Phone Main 738 60317

The Times Free Information Bureau

619 South Spring Street

ADVERTISING COPY AND SUBSCRIPTIONS RECEIVED.

THE TIMES' FREE INFORMATION AND RESORT BUREAU is for the accommodation and benefit of persons seeking interesting points of travel, desirable hotels and rest, recreation and recuperation at the seashore or in the mountains.

Particulars are furnished by competent attendants and by correspondence to the general public regarding rates and attractions of railroad and steamship lines, hotels and pleasure and health resorts. Photographs, descriptive circulars and transportation literature are kept on hand for inspection and distribution. Times readers can obtain here in a few minutes without the delay incident to writing for it, all the information necessary for a safe and enjoyable journey or vacation. This service is absolutely free. Liberal space may be obtained at the New Times Building, Broadway at First street.

PERSONS CONTEMPLATING VISITING LOS ANGELES ARE PRIVILEGED TO HAVE THEIR MAIL ADDRESSED TO THE BUREAU.

Resorts.

WILMINGTON TRANSPORTATION COMPANY

Santa Catalina Island—Summer Schedule, 1913.

Trains Leave	Los Angeles	Daily	Daily	Saturday Only
Pac. Elec. Sta. (6th and Main Sts.)		9:15am	2:05pm	5:00pm
L. A. Ry. (Arcade Depot)		9:45am	2:35pm	
Salt Lake Route (East 1st St.)		10:00am	3:00pm	5:30pm
Steamer Leaves San Pedro		10:30am	3:30pm	6:00pm
Steamer Arrives Avalon		12:15pm	5:15pm	8:15pm
Steamer Leaves Avalon		Daily	Daily Ex. Sunday	Sundays Only
Trains Arrive Los Angeles		7:05am	12:45pm	6:25pm
Pac. Elec. Sta. (6th and Main Sts.)		10:35am	4:05pm	8:55pm
L. A. Ry. (Arcade Depot)		11:05am	4:35pm	
Salt Lake Route (East 1st St.)		12:35pm	7:10pm	10:30pm

Tuesday, Thursday, Fridays and Saturdays only.

Steamer leaving Avalon 12:45 pm Sundays lands at Southern Pacific Wharf San Pedro only.

Excursion Steamer "Hermosa" 550 passengers. Excursion Steamer "Cabrillo" 750 passengers.

Wilmington Transportation Co. reserves the right to change steamers and times of sailing without notice.

Purchase tickets, secure folders and all reliable information at the SANTA CATALINA ISLAND TICKET OFFICE, 104 PACIFIC ELECTRIC BLDG., Sixth and Main sts. Phones: Main 8t. Home 10894.

New Arlington Hotel

Santa Barbara, California

An absolutely fireproof hotel—All outside rooms, affording plenty of light and air—headquarters for tourists from all parts of the world. Private lavatories in connection with all rooms. Ideal climate the year round. E. F. Dunn, Lessee.

Cafe Nat Goodwin

The most beautiful Cafe over the sea in the world.

High class Cabaret, never a dull moment from 11 a.m. to midnight. The rendezvous of Bohemians. Enjoy the ocean breeze and the delightful surroundings. Parking space for 400 Automobiles. Telephone reservations, Home 1116, Sunset 788, Santa Monica.

NAT GOODWIN PIER, SANTA MONICA.

TAKE A RIDE THROUGH THE FOG INTO THE SUNSHINE.

Daily Auto Stage to Mount Wilson Hotel and Strain's Camp

Good road for private machines, average 10 per cent. grade. 13 miles from Pasadena, 20 miles from Los Angeles; 60 places to pass on the 9 miles of mountain grade. Make reservations for stage, hotel and camp and get information from Pasadena Office, 178 E. Colorado st. Tel. Col. 264. Times Information, Peck-Judah, Pacific Electric, Security Savings Bank.

$17.50 Per Week American Plan

THE HOTEL AT BEVERLY HILLS

(Between Los Angeles and the Sea)

Two Hundred Suites—Each Suite a Luxury—Surrounded by Green Lawns and Fragrant Flowers. Fine gaited saddle horses, ponies for children, golf, tennis. Cars Direct to City from Hotel—Thirty Minutes' Ride. Fireproof Garage—Electric Charging Station. PHONES—64102 and Holly 4.

OVERLOOKING THE OCEAN THE BEAUTIFUL

KING GEORGE HOTEL

OCEAN PARK ROSE AVE. AND OCEAN FRONT

Roof Garden Cafe. Palm Room. Grill. Service a la Carte.

"The Most Delightful Hotel in the World."—Sarah Bernhardt.

RADIUM SULPHUR SPRINGS

Melrose Ave. and Gower St., Los Angeles.

Take Baths in Liquid Sunshine

NATURAL MINERAL WATER. IT SPARKLES AND FOAMS LIKE CHAMPAGNE. Drink the most radio-active natural curative mineral water. It purifies blood, keeps you young, revitalizes, rejuvenates your whole body. HOT BATHS Rheumatism, Colds, Poor Circulation, Sciatica, Diabetes, Stomach, Liver, Kidneys, Bladder, Blood, Bright's, Nervous and Female Troubles. Makes skin velvety, stops hair falling out. Physician in charge. Send for booklet. Water delivered. Melrose Avenue cars on West Seventh street direct to springs. Telephone 55481.

TALLAC, LAKE TAHOE

Most scenic resort on Tahoe; 14 small lakes near by; fish River; automobile road now open via Placerville; State Road; much the shortest and best route; auto stage now running between Tallac and Placerville; June fishing always best. LAWRENCE & COMSTOCK, Tallac, Cal.

HOTELS

THE MARYLAND — THE HUNTINGTON

Open all the year. PASADENA, CALIFORNIA Opens December, 1913.

Bungalows in connection. D. M. Linnard, Manager.

Seven Oaks

Not too far from the city, but far enough to forget the noise and heat. Wholesome food—fresh milk and vegetables. Trout streams, horseback riding, tennis, etc. A vacation at this delightful resort makes you feel like new. Address Manager Seven Oaks, Redlands, Cal.

STURTEVANT CAMP

Beautifully located among the pines, eight miles from Sierra Madre. Now, easy trail. Dining room and furnished tents for housekeeping, delicatessen and general store. Start early. Information Bureau, Times, Peck-Judah, or phone J. M. BEARD, 946, 4 bells, Sierra Madre, Cal. Take Sierra Madre car to end of line.

Glenn Ranch Mountain Resort

Most picturesque scenery, desirable elevation, splendid automobile road, and excellent accommodations. Spend your vacation here. Daily automobile stage from San Bernardino meets Santa Fe train leaving Los Angeles at 2 p. m. Literature and reservations Times Information Bureau, 619 So. Spring St. Address DOUGLAS CHAMPION, Keenbrook, Cal., Proprietor. Phone San Bernardino 1714.

Lyon Springs

Mentone Canyon, elevation 1250 feet. Sulphur springs, fine fishing and hunting, tennis court, dancing. Rooms and board, including baths, $2.50 per day. Furnished housekeeping tents, $8.50 per week up. Stage meets S. P. trains at Mentone. Literature at Times Information Bureau. Address Manager, Lyon Springs, Ventura Co., Cal. Long distance phone.

CARTER'S CAMP

17 miles from Los Angeles, in Santa Anita Canyon, Sierra Madre Mountains. Good Auto road. Make reservations and spend a day or week in the woods. Sunday chicken dinners. Always phone before coming. A. N. Carter, Sierra Madre, Red 36.

Ye Alpine Tavern

Reduced Rates for Weekly Guests

MT. LOWE

Hotels and cottages. No consumptives. Reservations at Pacific Electric Information Bureau, 6th and Main. Home 60291; Main 8890.

Rustic Camp

Elevation 2000 ft. Pine scenery, pure mountain, iron and sulphur water, large plunge, hot tub and shower baths. Home cooking. Swiss cottages; special rates. Apply information bureau or F. B. REICHENBACH, Prop., Fire, Cal.

WEBER'S CAMP

Coldwater Canyon, branch of the San Gabriel. Elevation 4300. Fine trout fishing, deer hunting. Delightful side trips. Dining-room and housekeeping tents. Stage leaves San Dimas Sunday, Tuesday, Thursday. Takes 7:45 a.m. Pacific Electric. JOHN P. WEBER, San Dimas, Cal. Phone Home 2127, Sunset 472. Further particulars Times Information Bureau.

The Elyria

APARTMENTS, 1233 Trenton Street, 1 block from Pico and Figueroa. Extraordinary rates while they last. Single apartments $20 to $22. Double apartments $25 to $40. All nicely furnished, fully equipped, modern apartments. Best car service in the city. Take these while they last. Phones: Main 7184, Home 56104.

CAMP IDYLLWILD

The most beautiful mountain resort in Southern California is open under new management. Reached by Santa Fe Railroad to San Jacinto, thence by auto. Rooms with board and cottages and tents for housekeeping. Store, dairy, laundry, ice plant, electric light and postoffice. Send for folder to C. B. HANNARD, Mgr., Idyllwild, Cal. Strong & Dickinson, Agents, 819 I. N. Van Nuys Bldg., Los Angeles.

San Francisco Hotels.

HOTEL STEWART

San Francisco

Geary St., above Union Square.

European Plan, $1.50 a day up.

American plan $3.50 a day up.

New steel and brick structure. Third addition of one hundred rooms now building. Every comfort and convenience. A high-class hotel at very moderate rates. In the center of theater and retail district. On car lines transferring to all parts of city. Electric omnibus meets all trains and steamers.

Full particulars from our Special Representative.

D. F. ROBERTSON, Steamship Dept. Calif. Savings Bank, Spring and Fourth Streets, Los Angeles.

ACCUSE HOTEL PROPRIETOR.

Girls in Their Teens Tell Startling Stories of Gay Affairs in Heart of Stockton's Shopping District.

[BY DIRECT WIRE TO THE TIMES.]

STOCKTON, Aug. 20.—[Exclusive Dispatch.] J. T. Mitchen, proprietor of a large hotel in the heart of the shopping district, here, was held to answer to the Superior Court this afternoon on a charge of contributing to the delinquency of young girls. Startling stories were related on the witness stand by girls still in their teens, several describing affairs in which they said they were forced to participate by Mitchen.

Edna Fincher, Anna Sedine, Kate Hampton and May Thompson were the principal witnesses against the defendant. One of them declared that she had practically been held a prisoner at the hotel by Mitchen. One girl testified that she tried to escape from a room but was caught by the defendant. All declared that they were supplied with intoxicants and kept most of the time in a state of intoxication. Mitchen's bond was fixed.

Resorts.

SAN GABRIEL CANYON RESORTS

Stages leave Azusa Daily—9:30 a.m.

CAMP RINCON Hotel or camp life, "pura vita Springs," trout fishing, large swimming pool, tennis, bowling, billiards, barber, sanitary. M. Briggs, Mgr., Azusa, Cal. Both Phones 4032. Monday, 421 Central Building.

FOLLOWS CAMP OLDEST CAMP IN THE CANYON. Special Rigs for Saddle Horses at any time. Address R. M. FOLLOWS, Azusa, Cal. Either Phone "32."

CAMP BONITA At the junction of the main San Gabriel River and Cattle Canyon Creek. Boarding and housekeeping tents. City office, 740 South Hill street.

COLD BROOK CAMP Headwaters of the San Gabriel. Elevation 6000 ft. Good boating, fishing, hunting. Two streams. W. Q. Custer, Azusa, Cal., or 611 H. W. Hellman Bldg., Los Angeles.

Information, folders, rates—"TIMES" INFORMATION BUREAU or PECK-JUDAH CO., 623 South Spring Street.

SPEND THE WEEK-END at Hotel Virginia

LONG BEACH, CAL.

August and September are delightful months at Long Beach. A few days spent at Hotel Virginia will convince you of its beautiful situation by the sea as well as its excellence in cuisine and thoroughness of service. Surf bathing, Tennis, Golf, Motoring, Horseback riding and Driving. A resort for genuine pleasure. Phone for week-end reservations to

CARL S. STANLEY, Manager.

AL-TAHOE—On Lake Tahoe

THE IDEAL FAMILY RESORT.

All modern accommodations. Popular rates. Fine bathing, fishing and outdoor sports. Cement tennis court, and superior appointments. AL-TAHOE is located on the fine Auto road via Placerville. For folders, auto map and information address LIBERTY INN, Al-Tahoe, Cal.

PASO ROBLES HOT SPRINGS

Waters and Bath For RHEUMATISM

Reduced Fall Rates now in force. Write for Booklet. See Peck-Judah Co., Spring St.

Los Angeles Hotels.

HARTMANN APARTMENTS

CORNER

Washington and Oak Streets TENNIS COURT. BILLIARD ROOM.

Large, Beautifully Appointed, First-class in Every Respect. WEST 5544. HOME 24106.

THE BRYSON APARTMENTS

Wilshire Boulevard and Rampart Street. In heart of the beautiful Westlake District.

Not excelled by any apartment in the world. Ten-story (R.I.C.) solid stone building. Fireproof.

One, two, three and four-room apartments, all sunny. Hardwood finish throughout. All apartments contain extra large living, dining and dressing rooms, closets and private halls; tile bathroom with shower in each; also tile floors in all kitchens. Perfect ventilating, steam heating and filtered water systems. Amusement rooms and roof gardens. All elegantly furnished, perfect in every detail, and conducted for people of refinement desiring a homelike atmosphere with beautiful surroundings. No extra charge for telephone, gas, electricity or daily cleaning of the apartments.

RAMPART APARTMENTS, G. E. Morrill, Mgr.

West 6th and Rampart Sts., between Westlake and Sunset Parks in the beautiful Westlake and Wilshire Boulevard District.

The Rampart is a new, modern, fire-proof building of concrete, finished in hardwood. Built-in buffets, marble and tile bathrooms, with showers. Extra large clothes closets, perfect ventilating and steam heating systems. Spacious living, dining, bedrooms and kitchens, perfectly equipped. Large balconies, sun parlors, hall and billiard rooms, roof garden, etc. Elegantly furnished, surrounded by homelike atmosphere. No extra charge for telephone, gas, electricity or daily cleaning. Unexcelled service. Servants' quarters. The magnificence of the Rampart excels in every respect any apartments west of New York.

THE FORMOSA APARTMENTS and COTTAGES

HOLLYWOOD BOULEVARD, AT LA BREA. Three Blocks West of Hollywood Hotel. Brand new, elegantly furnished, beautifully situated, overlooking both the city and the sea. Coolest apartments in the city. Balconies and spacious sleeping porches. Everything modern and up-to-date. The environment is aristocratic and free from those objectionable features surrounding the downtown apartment houses. Free garage. Special summer rates in effect. Phones: Hollywood 2020, Home 579194.

Huntley Apartments

1397 WEST THIRD STREET.

Ten minutes' walk from Third and Broadway or take Crown Hill car line. New concrete building. Two, three, four and five-room housekeeping apartments. Free garage, two cement tennis courts. MAIN 834; HOME 10184.

The Fowler

Apartments, Unfurnished

A NEW DEPARTURE. Beautiful gardens, richly appointed lobby, amusement room and sun parlor. Finest apartments on the Coast. Washington st. at Union ave.

Use Your Own Furniture.

Hotel Hollywood

Open all the Year. An ideal hotel home midway between the business center and the sea. American Plan.

Fine Table d'Hote Luncheon $1.00. Dinner $1.25. HOME 57011, SUNSET HOLLY 94. GEORGE S. KROM, Manager.

THE BAKER, Apartment Hotel

Corner of Tenth and Francisco Sts., half a block west of Figueroa. Easy walking distance, convenient to all car lines. Contains fifty-four two and three-room apartments, all rooms, including baths and kitchens, outside and airy. Apartments handsomely and tastefully furnished in mahogany. Beautiful court, electric fountain, elegantly furnished lobby, ball room, billiard room, electric elevator, steam heat. One of the most beautiful and homelike apartment houses on the Pacific Coast. Service unexcelled. Both phones, all night service.

GET OUR SUMMER RATE. C. W. BAKER, Owner and Proprietor.

THE KENDIS APARTMENTS

1710 WEST SIXTH STREET Take 1st and 6th St. Loop Car.

Two and three-room apartments, with or without hotel service. Beautifully furnished, everything complete. Ballroom, Billiard, Pool and Card Rooms for the accommodation of our guests. Bachelor Apartments to be had. Summer rates. All night service. Also garage accommodations.

The Stillwell

Fireproof Hotel Will be Ready Soon.

Call and make your choice of rooms before they are all gone. Rooms with baths furnished, $30 per month up. 321 South Grand Ave.

City Restaurants.

Don't Run

Telephone for reservations and take in the whole entrancing cabaret while dining at CAFE BRISTOL, Spring and Fourth Sts.

—NOTHING LIKE IT—

JAHNKE'S

NOONDAY LUNCH and CABARET SHOW

Corner First and Spring

New Vienna Bakery Cafe

Special Sunday Dinner. Phone your order for high-class baked goods.

320 S. Spring St. Home F5452, M. 430.

Christopher's

Luncheons Please The Most Fastidious

321 SOUTH BROADWAY. 321 SOUTH SPRING.

Sixty-third Congress.

LIPPIT FORCES TARIFF CHANGE.

Gets a Modification of the Cotton Cloth Schedule.

Boise Penrose Takes Fling at Rudolph Spreckels.

Fight on Free Raw Wool Is Booked for Today.

[BY A. P. NIGHT WIRE TO THE TIMES.]

WASHINGTON, Aug. 20.—Free raw wool is the next fight ahead on the tariff bill in the Senate and it probably will be reported tomorrow, the cotton and flax schedules having been virtually disposed of today.

Democratic leaders have no fear of losing on wool. The vote, it is expected, will be about the same as that yesterday on sugar, with Senators Thornton and Ransdall of Louisiana, the only Democrats voting with the Republicans.

Progress on the bill in the last few days has been encouragingly rapid, and tonight there were some predictions that the tariff bill might be out of the way by September 15. Less resistance than was expected developed on the cotton schedule, Senator Lippitt of Rhode Island conducting the opposition. He induced the Democrats to accept one of his suggestions modifying provisions of a paragraph relating to cotton cloths, and the committee also agreed to reconsider the paragraph together with that relating to table damasks. Some rectifications may be agreed to later.

A committee amendment limiting spools to 600 yards, proposed by Senator Hoke Smith, was adopted.

Final disposition of the cotton rates will not be made without another discussion, however, because Senator La Follette gave notice that he would submit a substitute for the entire schedule when the bill came from the committee of the whole.

DISCUSS RUDOLPH SPRECKELS.

Senators Penrose and Martine enlivened the debate by a spirited exchange of personalities. Mr. Martine quoted Rudolph Spreckels as believing free sugar would not ruin the best industry in the West; that the Hawaiian industry would continue and that the Louisiana cane industry had been too long protected.

"That the Senate may know the impartiality of Mr. Spreckels in the matter, I wish to call attention to his contribution to President Wilson's campaign fund," interjected Mr. Penrose. He added that Mr. Spreckels was interested in free sugar.

"The Senator from Pennsylvania has lived so long under the shadows of a boiler factory that the welding of plate and the riveting of a boiler have more attraction for him than the cries of suffering humanity," retorted Mr. Martine.

THREE WOOL SUBSTITUTES.

Senator Penrose introduced his substitute wool schedule, the same as he proposed last year. Senator Smoot already has proposed a wool schedule substitute, and Senator La Follette will submit a third. The Penrose schedule classifies wool into three grades, all dutiable at lower rates than the present ones.

AQUEDUCT WORKERS RESCUED.

Trapped by Fire in Shafthouse, Thirty-five Are Found Unharmed Underground Two Hours Later.

[BY A. P. NIGHT WIRE TO THE TIMES.]

NEW YORK, Aug. 20.—Thirty-five workmen caught 440 feet underground in a section of the Catskill aqueduct in course of construction under Washington Heights here, when fire broke out in the shafthouse overhead tonight, were found unharmed two hours later, when the fire was controlled. Their chief suffering had been from lack of air, cut off by the smoke.

The fire was a spectacular one and besides greatly damaging the massive shaft building, spread to apartment-houses closely adjoining it. Two apartment buildings were burned.

When the fire broke out the men in the underground workings fled 1500 feet to the end of the section and huddled there, terror stricken, until the air began to clear. Then one made his way to the telephone connecting with the street and told of the safety of all. Preparations were at once made to bring them to the surface.

WILL OPERATE IN LOUISIANA.

Pasadena Petroleum Company Organized With Three Million Dollars Capital—Busch Interests.

[BY DIRECT WIRE TO THE TIMES.]

SHREVEPORT (La.) Aug. 20.—[Exclusive Dispatch.] Additional heavy operations in the oil and gas territory in Northwestern Louisiana, especially in Caddo parish, are indicated by the organization of a company of operators and capitalists under the name of Pasadena Petroleum Company, which filed its charter here today. An authorized capitalization of $3,000,000 is shown; also authority to use for development each fiscal year's earnings to the amount of over $100,000. Officers include operators prominent in the Caddo field as follows: J. S. Cullinan, president; T. J. Donoghue, and J. C. McCue, vice-presidents; Hampden Story, secretary; Ira McFarland, treasurer; G. H. Walker, Edward H. Everett, L. E. Dennig and D. F. McMahon are on the directory.

Some of the directors have been prominently identified with the Busch-Everett Company, composed chiefly of St. Louis capital, which indicates that the McCue and Busch-Everett interests have gotten together.

MINERAD WATER ON TAP.

Marysville to Be Supplied From a Magnesia Well to Be Three Hundred Feet Deep.

[BY DIRECT WIRE TO THE TIMES.]

MARYSVILLE (Cal.) Aug. 20.—[Exclusive Dispatch.] The Marysville residents will soon be supplied with water from a mineral well sunk to a 300-foot level. The boring crew reported a depth of 150 feet and from now on will be able to average seventeen feet per day. Unless some accident should occur, the consumers will be drawing on the well within the next thirty days.

At the depth of 300 feet the Marysville water is strongly magnesia and samples recently sent to State chemists have been declared to be the finest mineral water in California.

Judge Bars Fake Appeal

(Continued from Second Page.)

them all. And then he comes before you and asks acquittal. The defendant in a criminal case usually bases his defense on the presumption of innocence, but this defendant relies on his own depravity and licentiousness. He comes into court covered with his own shame and hides behind the skirts of his wife and child.

"When these girls went to Reno their departure meant social ostracism. Marcia Warrington went because she believed and trusted this man. She didn't desire money, dresses or presents. Her parents gave here these. But this man had promised her marriage, as Caminetti had promised Lola Norria.

"Those promises at the time they were made never were intended to be kept. It was intended to abandon the girls in Reno.

"They never could have returned to Sacramento—and you know what that meant. But the alluring promise of marriage had been held out to them.

"An acquittal will mean a miscarriage of justice. It will be a defamation of the fair name of California. It will cry out to the world that the fair name of women cannot be upheld in this State."

Attorney Roche was particularly severe with Diggs for the misconduct in his own home, to which he testified yesterday. He had not been content, said Roche, with misusing his office, but he must similarly degrade the privacy of a home he shared with a beautiful, virtuous and loving wife.

The story of his behavior could not have been believed had it come from any other lips than his own, the lawyer declared.

Mrs. Diggs and her daughter, Evelyn, the defendant's father and mother, and his three aunts endured this arraignment as best they might, and hoped for a better showing at the hands of the defense.

Certain immoral acts had been committed, Attorney Devlin admitted for the defense, and the government had condemned them, nor could even the defense justify them. But, though it might be shown that the State laws of California had been violated, surely there had been no violation of the Federal law. An attempt to make capital of the story told on the way back to Sacramento from Reno by Marcia Warrington and not brought into evidence by the government, though in its possession, was promptly squelched by Judge Van Fleet.

Attorney Devlin was contending that the girls, though pointed as the personification of innocence distressed, were happy, contented and carefree in Reno; were there because they wanted to be there, and knew why they were there.

"Marcia Warrington made statements to indicate this just after her arrest," he continued, "but those statements in the possession of the government are not here as evidence."

The court broke in.

"Mr. Devlin, you must confine yourself to the evidence in this case and nothing else. Do not make any more of these references."

Devlin started another tack. "Take the woman's story out of this case and nothing remains," he resumed. "Remember, as you consider their story, the vindictiveness of a woman who has loved, and from whom the object of her love has been taken away.

"Remember her power to blacken lives. Remember her power to shield herself.

"The man in a case of this kind, if he tells the truth, you call him a cur. If he doesn't, he takes the consequences.

"The girls made a statement in Reno that the boys were not to blame. I want to show you that it is unsafe to believe a woman who will say one thing today and who will come into court and tell another story to escape the shame of her own acts and give full vent to her rage because the man she loved has gone back to his wife and child.

"Paint this defendant as you will—a monster if you please—but tell me what motive he would have had in going out of the State for the purpose of accomplishing those things already accomplished.

"Counsel may characterize him as they please, and I may not differ with them. They say it is a shameless act and I may feel the same way about it, but it isn't white slavery, and you cannot convict this man of a crime which he has not committed, on his general conduct.

"If they had gone to Los Angeles it would have been one case, and because they missed the Los Angeles train and took another just over the State line, the government says it is another case.

"The trip was foolish. They should have stayed in Sacramento and faced the music. They crassly did that thing which the government now tries to make out white slavery.

JUDGE HALTS DEVLIN.

A declamatory appeal to the sympathies of the jury, based on the suffering to the defendant's family and the injury to his future that a verdict of guilty would cause, was repressed by Judge Van Fleet.

"The jury cannot take these sentimental things into consideration," he ruled. "They are not to be governed by their sympathies or any appeal to them, or any outside influence. The jury must be governed by the evidence and must render a verdict according to the law and the evidence."

In closing Devlin shifted the blame to the girls.

"If these men are to blame," he argued, "the women also are to blame equally, if not more so. It is an unfortunate thing, but I must remind you that a woman will flirt with a man, lead him on, and he will go on and on until he goes so far that he cannot escape her wiles, and there is no hope left."

The first tears of the trial rolled down the cheeks of Mrs. Anthony Caminetti, wife of the Commissioner-General of Immigration and mother of Drew Caminetti, as Nathan Coghlan finished the last appeal of the defense.

All the defendant wanted, he said, was a chance to go home to the loving wife who was now waiting for him with open arms, and to repay her devotion and constancy with a well-spent life for the remainder of his days. To be with her and his baby girl, and to restore himself among his friends was his only desire.

After a conference with counsel at the close of a brief afternoon recess, Judge Van Fleet asked Juror William S. Bliss, a mining man, if anbody had approached him about the case. Bliss said he had talked with Mrs. C. B. Lane, at whose house the Caminetti family has been staying during the progress of the trial.

"What did she say to you?" asked the court.

"Bliss replied that she had sought his advice about a mining deal, and then had asked:

"Are you all right with the newspapers?"

He didn't know what she meant.

When she started to discuss the case he thought her very ill-advised and cut her short.

"Are you conscious that what she said made any impression on you?" asked the judge.

"No," answered Bliss, "except that I thought her foolish."

Judge Van Fleet then canvassed the jury in open court, individually.

"Have you been approached about this case?" he asked, in an open known to you or witnesses to your

All the jurors answered in the juror had been present when sion of the case started, and that it be stopped. None had anything to affect his judgment.

The information about Juror was brought to the attention Juror Bliss himself, and with the subject of an investigation Van Fleet ordered that a States marshal verify the name and take her address.

PAL OF DIGGS ON TRIAL TODA

[BY A. P. NIGHT WIRE TO THE TIMES.]

SAN FRANCISCO, Aug. Drew Caminetti, co-defendant Maury I. Diggs, will be placed trial before Judge Van Fleet in United States District Court tomorrow morning.

The regular venire is exhausted on the court was directed to be present tomorrow; the will be read, the same questions sel for the government will open case again, and the work of the ling a jury will begin at once. Warrington and Lola North, the sorority sisters whose testimony the mainstay of the case, Diggs, will be called on to repeat painful story of their downfall.

Young Caminetti is the son of thony Caminetti, now Commissioner General of Immigration at known in Democratic politics State and national. He served the Diggs testimony as the figure of the two men—gilded and irresponsible.

With reference to Marcia Warrington, the vote stood seven for and five for conviction for the first consecutive ballots. With reference to Lola Norris the vote stood for conviction and two for acquittal, likewise for the nine succeeding ballots. The difference is explained ward the two girls is explained by fact that the jury considered Warrington the more former of the two.

Sentence will be pronounced tember 3, a week from Tuesday. Diggs, the defendant's father, Marshall Diggs, his uncle, was ready with bonds named, and the States Commissioner Krull was to accept them tonight.

Counsel for the defense announced that they would appeal to the court and asked for time in which to petition for a writ of error to the United States Circuit Court of Appeals.

Inasmuch as the constitutionality of the Mann act has been repeatedly held by the United States Supreme Court in cases where the girls was less harshly charged than in the present case, prophetical ones are to be shown if the appeal is taken.

In discussing the case with reporters one of the jurors said that the point against Diggs to which had been the two made in the defense of his defendant girls.

FLIGHT OF "FLYING

Angeleno Aviator Left Bride He Married—Is Turned Over to His Sweetheart.

[BY DIRECT WIRE TO THE TIMES.]

GARDEN CITY (L. I.) Aug. [Exclusive Dispatch.] Jimmie man, a 19-year-old aviator, whose whereabouts as the "Flying Fool" happy and unhappy. He is happy cause his uncle, Hiram Gomez man, a wealthy Garden City turer who recently died, left him 000 on condition he get married away, and unhappy because young lady he calls his wife has "turned him down," as he

Snitzel, since he left Garden City resided in Los Angeles and Venice there he met the young woman has possessed his thoughts ever is Miss Florence Hilliker, and will come East in response to graphed requests made to her by man thinks maybe she will be able to take back her refusal to marry his wife.

"I certainly would like to have her right away," he said. "With this money Uncle Hiram left me we could have as awful good a time

"I don't want to give up the man," he added. "I like him, he's a man, she doesn't and she has got to quit."

CITY WILL FORECLOSE

Corporation of Willows Suit Against Property Owners to Force Sale to Pay for Improvements.

[BY DIRECT WIRE TO THE TIMES.]

WILLOWS (Cal.) Aug. clusive Dispatch.] City Attorney C. Bell was last night instructed by the town Trustees to proceed once to foreclose the numerous by the city against property owners in South Willows and Pittsburgh additions for street improvements. The sum involved is about $30,000.

The street work was done several years ago under the Vrooman work was not worth what it cost that they would not pay it. A few have paid part of their assessments. The town paid for the work, and expected to collect the money to the contractor. It is now ton, and expected to collect from property owners.

When they refused to pay the city treasury is a year behind meet its obligations. The property owners allege there is a defect in procedure under which the street improvement was done.

DOCTOR KILLED BY

Indianapolis Physician Has Hundred Feet to Go Before He Is Recovered.

[BY A. P. NIGHT WIRE TO THE TIMES.]

GLACIER PARK (Mont.) Aug. —Dr. C. E. Fletcher of Indianapolis was instantly killed in a fall yesterday when scaling a glacier. He fell 600 feet.

Dr. Fletcher, with his wife and members of the Prairie Club of Chicago, entered the park August 1. Dr. Fletcher had reached a point 600 feet from the summit when he fell. He rested close to the edge and lost his footing.

The body was taken to Camp, and from there to Belton, whence it will be sent East.

DR. FLETCHER KILLED FROM

[BY A. P. NIGHT WIRE TO THE TIMES.]

INDIANAPOLIS (Ind.) Aug. Dr. Caleb Ingram Fletcher, who was killed yesterday in Glacier Park, Mont., was one of the most well-known physicians and surgeons in this State, and had been in active practice since early in the 70's. He graduated from the medical department of Wabash College in 1873, and has since been engaged in the practice of his profession in Indianapolis. He was a member of the Indiana State Medical Association, the Indianapolis Medical Society and the Marion County Medical Society.

Dr. Fletcher was a member of the Board of Trustees of Wabash College, and was a member of the Board of Trustees of the Indiana Hospital for the Insane for many years. He was also a member of the Board of Trustees of the Indiana Reformatory for many years.

Dr. Fletcher

Washington.

ST DEPOSITS WILL GO SOUTH.

...Favors Banks in ...Cop-Raters' District.

...Crop Has Preference ...Government Fund.

...Be Used for Loans and Not Speculation.

...L OF DIGGS ON TRIAL TODAY

To Re-Arrest Thaw.

(Continued from First Page.)

White's erratic slayer, ordinarily loquacious, has shut his lips tight and for once in his life has refused to be interviewed. He has talked vaguely of matters not pertaining to escape, but not one word has come from him regarding his flight from Matteawan or the five men who spirited him away.

Of these five, one is believed to be in jail in Sherbrooke. He gave the name of "Mitchell Thompson," and insisted that he was a resident of Toronto. But both Sheriff Hornbeck and Dist.-Atty. Conger of Dutchess county, N. Y., who looked him over today, said he was none other than "Gentleman Roger" Thompson, late of New York City and reputed chauffeur of the black automobile that whirled Thaw from Matteawan at more than sixty miles an hour.

—Thompson was idling in the Superior Court room waiting for the Thaw case to come up when the immigration officers arrested him. He was quickly identified as one of the men with Thaw when he was arrested near Coaticook yesterday. He denied that he had aided Thaw in crossing the border and maintained that he had met the fugitive by chance. He was held on $500 bail for a hearing on Friday. Unable to furnish the bond, he was remanded to jail.

Technically, he is charged with aiding and abetting a lunatic to cross the Canadian border, an offense punishable with a $500 fine.

Thompson's defense, it is understood, will emphasize (provided he admits coming across the border with Thaw) the contention that Thaw has not been found insane in Canada and that assisting him to enter was therefore not a violation of the law.

Thompson's arrest in the courtroom today was unnoticed by the casual spectators. The prisoner dodged the camera squad while being taken to jail. Shielding his face with a handkerchief, he broke into a run, greatly to the alarm of the aged deputy, who had him in charge, and stopped only when bystanders began a hue and cry. Then, still holding his handkerchief over his face, he went quietly to jail and was lodged in a cell not far from Thaw.

Thaw remained throughout today in jail. Openly partisan to the fugitive in their gossip, the townspeople nevertheless showed their comparative lack of interest by their absence from the Courthouse. Though there are 20,000 persons in Sherbrooke, less than 300 came to the court.

Messrs. Conger and Hornbeck waited like the others for the disposition of the case and departed with the immigration authorities when it was announced that the application for the writ of habeas corpus had been granted and would come up for argument in the morning.

TO BE CONVEYED TO VERMONT LINE.

[BY A. P. NIGHT WIRE TO THE TIMES.]

SHERBROOKE (Quebec) Aug. 20.—Harry K. Thaw will be across the American border in the State of Vermont by tomorrow night if tomorrow's events in the case of the fugitive shape themselves as Canadian officers in close touch with the proceedings anticipate.

This was the semi-official intimation here tonight, as Thaw awaits a hearing on the habeas corpus writ his counsel secured today.

It is not denied that official opinion inclines to the belief that the habeas corpus proceedings will result in Thaw being declared a fres man. What will follow, the plans of the immigration authorities indicate, lies in the hands of Inspectors D. H. Reynolds and F. E. Whillan of Ottawa. These two officials, immediately Thaw is released by the court, it is understood, will take him into custody as an undesirable under the immigration act and rush the fugitive to Coaticook.

At the immigration office, the formal deportation proceedings will be conducted in the form of an official inquiry into the manner of Thaw's entrance into the country, and his history, which debars him from remaining in Canada. These formalities ended, he will be taken on board a Grand Trunk train and conveyed to the border where Messrs. Reynolds and Whillan will hand him over to the American authorities. The point of deportation indicated will be Island Point, Vt., the nearest border station on the Grand Trunk, about twenty miles south of Coaticook.

The "through" ticket to Detroit, on which Thaw, it is understood, hopes to evade the immigration authorities and continue his journey through Quebec and Ontario to the State of Michigan, will not serve that purpose, if the information of the immigration officials is correct. Though they have not yet been shown the ticket by Thaw, they have learned that it was purchased in Coaticook and reads from that point to Detroit. It is not, therefore, a ticket from one American station, via Canada, to another foreign point, and does not qualify as "through" transportation.

The possible hitch in the deportation plans would be a further writ of habeas corpus calling upon the immigration authorities to show cause why Thaw is not eligible to enter Canada. This would further delay action.

Late developments tonight strengthened the belief that the present intention of the immigration officials, once they take Thaw in charge, is not to return him to New York. Agent Williams, with whom the decision lies as the situation now stands, is expected here as indicated, to pass the fugitive across the border over into Vermont, but advices from Ottawa indicate that it may be his intention to choose New Hampshire, following the custom which sends a deported alien to the State from which he entered the Dominion.

Some move by the New York authorities in the way of an effort to change the apparent decision of the immigrant authorities to send Thaw either to Vermont or New Hampshire is expected, however. This may take the shape of an application by the Governor or Attorney-General to Commissioner of Immigration Scott that Thaw be returned to New York State.

CALIFORNIANS UNDISMAYED.

Despite Senate's Action They Will Keep Up Fight on Brandy Tax and Hope to Win.

[BY DIRECT WIRE TO THE TIMES.]

WASHINGTON BUREAU OF THE TIMES, Aug. 20.—[Exclusive Dispatch.] Despite the fact that the Senate has passed the Pomerene amendment to the tariff bill taxing brandies used in fortifying sweet wines, $1.10 per gallon, the California delegation here fighting the tax is not discouraged.

It was learned today that the House conference will not agree to the tax, and that a bitter fight will occur in conference over the amendment.

The California growers have a good fighting chance to defeat the attempt of the S...n Democrats to ruin their industry.

THAW FOLLOW... HEAD

DRIVE OUT AGITATORS.

Orland People Give Walking Papers to Walking Delegates Who Wanted to Tie Up Bridge.

[BY DIRECT WIRE TO THE TIMES.]

ORLAND (Cal.) Aug. 20.—[Exclusive Dispatch.] Public opinion in this city caused the agitators for the strike on the Stony Creek bridge to leave. The Ross Company was favored by the residents because it had taken the contract under the Sacramento scale. When it was found that Glenn county was in the San Francisco district the walking delegates started trouble.

The San Francisco scale is nearly one-third higher than the Sacramento scale and the company working under the former would have lost heavily on the contract of $115,000 for building the bridge.

AIRSHIP TOWS DISABLED MATE.

British Army Dirigible Passes Cable to Another Injured at Aldershot Maneuvers.

[BY CABLE AND A. P. TO THE TIMES.]

LONDON, Aug. 20.—The novel sight of an airship towing a disabled campanion was witnessed at Aldershot this afternoon. The British army dirigible Eta and a naval airship were out maneuvering when the machinery of the latter vessel became disabled. The Eta attached ahwser to the other dirigible and towed her to the factory for repairs.

NAME SAN FRANCISCO WOMAN.

Noted Social Worker is Made Third "Child Agent" Under Widow's Pension Law.

[BY A. P. NIGHT WIRE TO THE TIMES.]

SACRAMENTO, Aug. 20.—Miss Amy D. Stinehart of San Francisco, a graduate of the University of California and prominent social worker, was today named the third "child agent" under the new mothers' pension law. She will serve with Lillian R. Mathews and Mrs. C. Baker under the Board of Control in the administration of State aid to widows, orphans and half-orphans of California.

Miss Stinehart is a sister of a San Francisco attorney.

A Deaf Manufacturer

Uses Audiphone Without Notice And Hears Easily.

A prominent local manufacturer, quite deaf, uses the new (hundred-toned) Audiphone and says: "The transmitter being out of sight in my vest pocket and the ear-piece being held concealed in my hand, I attend directors' meetings, conduct my business and converse with ease and without drawing attention in any way to my deafness. The Audiphone is the only device I have been able to use successfully in this way." There is a great advantage in being afforded personal expert attention and service at our local office (established here five years) at 330 Central Bldg., 6th and Main.—[Advertisement.

HOLLAND AMERICA LINE

PARIS—LONDON—ROTTERDAM.
Twin-Screw Sailings Tuesday, 10 a.m.
*Noordam, Sept. 2. †Rotterdam, Sept. 16.
*Ryndam, Sept. 9. *Potsdam, Sept. 23.
*Via Boulogne. †Plymouth and Boulogne.
Hugh R. Rice Co., with Security Trust and Savings Bank; Thos. Cook & Son 516 South Spring St.; German-American Savings Bank, Steamship Department.

HANDSOME SUITS—New Fall Models
In Style and Quality Equal to the Average $25 Suit $19.50

Hale's GOOD GOODS
341-343-345 So. BROADWAY
IN THE HEART OF THE SHOPPING DISTRICT

Exceedingly smart new suits at a price that is surprisingly low. They are made of basket weave materials in a combination of blue and black. The collar and cuffs are of satin embroidered in pale blue silk in a triangular design. The new 38-inch coats are lined with guaranteed satin. Both the skirt and the coat are trimmed with buttons. The skirts in gracefully draped models. Suits that you would consider excellent values at $25.00. We bought them considerably underpriced and have marked them to sell at just $19.50.

New Plush Shapes $3.95

The new Plush shapes, small and medium in size. Several styles with soft crowns, in navy blue, golden brown, taupe, purple and black. Others in the smart new sailor model with double brims like the illustration—two toned effects. Fashionable and smart; the price—$3.95.

FALL COATS
$17.50 Values $13.95

New Fall coats, some are full length and belted, others have panel backs and cutaway fronts trimmings of plain and novelty buttons; large patch pockets. Materials include novelty weaves in tan, black, gray, navy, light blue, brown and mixtures, dark blue materials with pencil stripe in light blue. Coats of the kind generally sold at $17.50 we are selling at $13.95.

New Felt Shapes $1.95

Bright finished felt shapes in the smart close-fitting English styles. Colors include navy blue, the new French blue, brown, leather, purple, ruby, taupe, gray and black. Also a splendid line of tailored trimmed white felts. Remarkably low priced at $1.95.

Odd Lot of $17.00 to $25.00 Suits $8.75

Smart late summer tailored suits—styles that are still in vogue for Autumn, to be closed out at radically reduced prices. Some are made of white serge striped with black; black cheviots, diagonal cloth and mixtures in gray, tan, brown, taupe and sponges in light colors. A few of the exceedingly fashionable sport suits with red jackets and white serge skirts are included. Suits that formerly sold at $17 to $25 on sale on our second floor, at just $8.75 each.

New Lingerie Blouses $2.45

New creations in white lingerie blouses, just as dainty and lovely as they can be. Models with high necks have long, three-quarter or short sleeves. Others with low necks have short or three-quarter sleeves. Lawn and marquisettes are the materials with trimmings of laces and embroidery.

Waist Clean-up
$1 and $1.25 Val. 50c

A lot of waists we have been featuring at 85c, $1.00 and $1.25, the size range has become broken and we shall now close them out at 50c each. Lingerie waists, made of white lawn, batiste and marquisette—twenty different styles.

Foulard Dresses
$6.95 Regularly $2.95

Pretty dresses with short set-in sleeves with lace trimmed cuffs. Large decorative buttons down the front of the waist. They are made of silk foulard in pretty patterns—blue, brown, taupe and black in figures; polka dots and stripes in black-and-white or black-and-green. Regular $6.95 dresses on special sale at just $2.95 each.

$1.00 Neckwear Novelties 50c

Bulgarian ideas and novelties in embroidered crepe, ratine and silk. The most popular shapes and designs. Styles such as you usually find marked $1.00 we are featuring at just 50c each.

Superb Routes of Travel.

PACIFIC COAST STEAMSHIP CO.

NO EXTRA CHARGE FOR BERTHS OR MEALS
Steamships GOVERNOR, Carrying 516 passengers. PRESIDENT, Carrying 503 passengers.
SAILING THURSDAYS
San Francisco Seattle or Tacoma
$9.35 1st class; $7.35 2nd class; $30.25, $27.85, 1st class $25.35 3rd class. $22.35 2nd class; $15.35 3rd class.
STEAMSHIP "QUEEN" carrying 283 passengers
SAILING SUNDAYS
San Francisco $7.85 1st class $5.35 3rd class Seattle or Tacoma $25.85 1st class $24.35 1st class $15.35 3rd class
Through tickets to all points in United States or Canada via San Francisco, Seattle, Victoria or Vancouver.
San Diego Daylight Excursions every Wednesday and Saturday morning. $2.50 one way; $4.00 Round Trip.
FINEST OF SERVICE. LARGE MODERN STEAMERS.
Ticket Office, 548 S. Spring St. Phones—Home A3333. Main 47.

BIG 3 BEAR BEAVER ROSE CITY
Passenger License 504 504 491
First Class Second Class
$7.35 and $8.35 San Francisco--$5.35
All Rates Include Berth and Meals
Next Sailing Thursday, August 21st
SAILINGS.
August 21, 26, 31. Sept 5, 10, 15, 20, 25, 30. Oct. 5, 10, 15, 20, 25, 30.
SAN FRANCISCO, ASTORIA, PORTLAND—Without Change.
Through Tickets to All Points in United States and Canada via San Francisco, Portland and Puget Sound.
NEWEST, MODERN COASTWISE STEAMERS
THE SAN FRANCISCO & PORTLAND S.S. CO.
C. G. KRUEGER, Dist. Pass. Agt., 517 S. Spring. Phones: Home A3751; Main 1904.

GO EAST through the GREAT NORTHWEST
--SEE--
GLACIER NATIONAL PARK
See America First
GREAT NORTHERN RAILWAY
National Park Route
UNCLE SAM'S NEW PLAYGROUND.
Over 1000 Miles of Magnificent Scenery—Superb Service
Optional Rail or Ocean Route to Portland or Seattle.
IT COSTS NO MORE ON ONE WAY TICKETS
Get Illustrated Booklet and Full Information From
J. W. PHALON, T.F. & P. Agt., Great Northern Ry.
606 South Spring Street. Telephones—Bdwy. 1316—Home F1364.

Steamships.

$8.35 TO SAN FRANCISCO
When you go from
LOS ANGELES to SAN FRANCISCO and SAN DIEGO
go by water. There's no smoke, dirt or noise, no cramped quarters. And to be sure of getting the superlative in comfort, pleasure and luxury engage passage on either the
Yale or Harvard
897—Passenger License—907
"The Ships with the Perfect Service"
Sailings: Every Sunday, Tuesday, Thursday and Friday to SAN FRANCISCO. Every Thursday and Saturday to SAN DIEGO.
Through tickets for Portland, Seattle, all Puget Sound and Alaska points.
ROUND TRIP RATES
For Tickets, Folders, etc., apply
PACIFIC NAVIGATION CO.
Phone F 2267 611 S. Spring St. Bdwy. 2268

$4.00 ROUND TRIP TO SAN DIEGO

AMERICAN LINE
Plymouth—Cherbourg—Southampton.
St. Louis...Aug. 23|New York, Sept. 13
Philadelphia, Sept. 6|St. Paul...Sept. 13
Philadelphia—Queenstown—Liverpool
Dominion...Aug. 30|Merion.....Sept. 13
ATLANTIC TRANSPORT
New York—London Direct.
Minnetonka, Aug. 20|Minnehaha, Sept. 13
Minneapolis, Sept. 6|Minnewaska, Sept. 20
RED STAR LINE
London, Paris via Dover—Antwerp.
Vaderland, Aug. 23|Zeeland....Sept. 13
Lapland....Sept. 6|Kroonland, Sept. 20
WHITE STAR LINE
Plymouth—Cherbourg—Southampton.
Majestic....Aug. 20|OLYMPIC, Sept. 13
Oceanic....Sept. 6|Majestic....Sept. 20
New York—Queenstown—Liverpool.
Cedric.....Aug. 23|Adriatic....Sept. 11
Baltic.....Sept. 4|Celtic.....Sept. 18
Boston—Queenstown—Liverpool.
Cymric.....Sept. 9|Arabic.....Sept. 23
Boston—Mediterranean—Italy.
Canopic....Sept. 20|Cretic.....Oct. 18
WHITE STAR DOMINION
Sailings every Saturday from Montreal, and Quebec by the
Largest Canadian Liners
Including the
Laurentic..Aug. 30|Megantic...Sept. 13
Canada.....Sept. 6|Teutonic...Sept. 20
Send for folders of the Short Land-Locked St. Lawrence Route to Europe. Secure Reservations and Tickets Through PACIFIC COAST AGENCY, 219 Geary St., San Francisco, or our Los Angeles Agents.

AUSTRALIA AND NEW ZEALAND
SYDNEY via TAHITI and WELLINGTON.
S. S. TAHITI (12,000 tons) sails August 30
S. S. MOANA (10,000 tons) sails Sept. 17
S. S. AORANGI (9000 tons) sails Oct. 15
and every 28 days thereafter.
UNION S. S. CO. OF N. Z., LTD.
Gen'l. Office, 679 Market St., San Francisco.
Or all Local Agents.

Closing Out Our Stock of Used and Shopworn Pianos and Player Pianos at Great Reductions

This is your one opportunity in years to secure a saving of from $150 to $400 on a new or slightly used Upright, Grand or Player Piano. Every well known and every worthy make is included in this sale.

This highest grade new, warranted, beautifully finished, fancy figured oak, largest-size piano which generally costs $475 and $550. Will accept $276. Pay a very small amount down and we will make the balance so easy for you that you will never miss it.

Chickering
Steinway
Weber
Kranich & Bach
Vose & Sons
Knabe-Angelus
Decker & Son
Kimball

This superb Baby Grand, the finest that has ever been shown in Los Angeles, a genuine mission case in the latest satin or French finish—could not be had for less than $1200 ordinarily—will accept $647. Will also accept old piano or organ in part payment.

To give you some idea of the tremendous price cutting we are doing let us say that cost and profit have not been taken into consideration at all. It is merely placing prices so low that these slightly used instruments will find buyers at once.

Best decide right away, for if you delay you may find that the particular piano that you have wanted may be gone.

These slightly used Pianos were taken in by us in part payment for one of our superb Player Pianos—"The Bungalow," "The Kimball" and our famous "Eilers de Luxe," the peer of all Player Pianos.

Every Piano, Grand Piano or Player Piano in this sale is definitely guaranteed. No buyer runs even the slightest risk. A child buys here as satisfactorily as does the most experienced shopper, for this is the only house in the piano trade which sells the highest class instruments for less than obtainable elsewhere, and agrees also to cheerfully refund all money paid if purchase, after delivery, proves in any way unsatisfactory or not as represented.

Eilers MUSIC HOUSE

The Nation's Largest
344 SO. BROADWAY

Afternoon Tea on Deck

Shortest Ocean Passage to Europe—Less than 4 days at sea—2 days on the St. Lawrence River. Canadian Pacific Atlantic Empresses sail from historic old Quebec—other excellent steamers from Montreal. Ask about new Mediterranean service.

Quickest Time Across the Pacific—16 days to Japan, 15 days to China on Empresses of the Pacific. Most luxurious vessels in Pacific service, shorten the voyage nearly a week.

We will gladly give you descriptive books and detailed information as to both Atlantic and Pacific service. Call on, write or phone.

A. A. POLHAMUS, Gen. Agt., 708 So. Spring St., Los Angeles, Cal. Or ask any ticket agency.

SPECIAL RATES.
Around the World—1st Class, from $458.
Honolulu, Tahiti, Australia, New Zealand and return, 1st class, $325.
Honolulu, Japan, Manila, China and return, 1st class, $262.50.
Special Rates to Alaska, San Francisco, Eureka, Portland, Seattle and Spokane; also to Panama, Central and South American Ports.

Citizens Trust and Savings Bank, (Steamship Department)
Home 10191; Main 1019. 308-310 S. Bdwy.

ARGENTINE
And All Brazilian Ports
Large, New and Fast Passenger Steamers from New York every alternate Saturday.
17 DAYS TO RIO JANEIRO.
22 DAYS TO BUENOS AYRES.
MUNSON S.S. LINE
For rates and sailing dates apply to local agents or MUNSON & MAYNARD, G.-A. Agts., 5-7 Produce Exchange, New York.

For summer complaints
Duffy's Pure Malt Whiskey
is best. It will keep your stomach and bowels in fine condition to do all the work called for, thus avoiding or relieving cramps, dysentery, diarrhoea, cholera, malaria and stomach troubles.
Sold by most druggists, grocers and dealers at $1 a bottle (sealed.) Write our doctors for advice and medical booklet free.
The Duffy Malt Whiskey Co., Rochester, N. Y.

The French Institute of Dermatology
All facial and feature corrections. See our Sunday ad. Consultation free. Hours, 12 to 5. 715-717 O. T. Johnson Bldg., 4th and Broadway. Home Phone F7452.

Men's Fine Spring Suits

25 Per Cent Discount

The Man Who First Looks for Quality, But Appreciates a Saving in Price, Will Be Interested in This High-Grade Apparel Opportunity.

$25.00, $30.00, $35.00, $40.00

Men's and Young Men's Suits

Now Priced at

$18.75, $22.50, $26.25, $30.00

The regulation sack for conservative dressers, the styles preferred by younger men, the stout, the slim and extra size models are all to be had in this collection of fine suits.

The fabrics in these suits are American and Imported Worsteds in rich, soft shades of gray and brown—effects only to be had in the finer qualities—silk mixtures, smooth cassimeres and cheviot weaves.

Men's White Two-Piece Suits

SPECIAL—25 Men's White Flannel and Serge Suits—all 1913 models, all made by a specialist in outing garments. $20.00 to $25.00 is the regular price—for quick disposal, your choice $14.50.

White Outing Trousers

50 pair of men's white flannel and serge trousers. Values $6.00 and $7.50—Special $5.00 and $6.00.

Other sales now attracting the attention of economical buyers are the special shirt, underwear and hosiery clearances and the boys' wash suit sale.

Sole Agency—Dunlap Hats

"Desmond's"

THIRD ST. AT SPRING

Palisades Park

"the glorious"

Where the low rumbling sound of the breakers and the smell of cool salt air bring joy to the heart.

Palisades Park "The Glorious"

Here the great mountains and mighty sea embrace in a scene of glorious splendor. Nature has surpassed herself in the adornment of this spot.

"PALISADES PARK" from its high elevation above the sea and Santa Monica Canyon, is the subdivision of natural grandeur and perfect location. Situated on the splendid San Vicente Boulevard, with all the advantages of high-class schools, churches and stores, with fine streets and boulevards to Los Angeles and near-by Beach resorts "PALISADES PARK" offers the best location for a home.

Take our instructive Automobile Trip over beautiful Wilshire boulevard to Santa Monica in the new $12,000 machines we have just purchased. Secure a FREE TICKET for this trip, a day or two in advance, as these excursions must necessarily be limited in the number of persons taken each trip.

Go now while the choice of lots is best and low prices prevail. These lots are sold on easy monthly payments and are the best resident lots to be had around Los Angeles at double the price asked for them. Let us show you.

Automobile Excursions Daily at 1:30
Special Excursion Saturday, 1:30 P.M.

ROY C. HOWELLS CO.
516 South Hill Street
Phones: 60527—Main 5808

RELIGION BY CORRESPONDENCE.

Plea for Education of Hebrew Children at Meeting of Jewish Chautauqua Society.

[BY DIRECT WIRE TO THE TIMES.]

SAN FRANCISCO BUREAU OF THE TIMES, Aug. 20.—[Exclusive Dispatch.] Religious education for the children of Jews through correspondence schools for teachers and scholarships in the local Sunday-schools were urged by Miss Jeanette Miriam Goldberg, field secretary of the Jewish Chautauqua Society, in an address at the closing session of the Chautauqua at the Emanuel school building today.

Miss Goldberg declared that it is possible to build up and consolidate the race only by educating the young in the tenets Judaism.

Speaking of the various organizations of the Jews in the United States, Edgar Maggin said that the Hebrews of the entire world were bound up together into one people united by the common ties of Judaism—they were still "Jews" no matter where they might be living; they did not seem to lose their own peculiar ideals and fuse with other races.

"What this country needs of the Catholics, is good Catholics; what is needs of the Protestants is good Protestants, and what it needs and has a right to expect from the Jews is good Judaism," asserted the lecturer who then passed on to enumerate some of the leading Jewish organizations established in the United States.

TUBERCULOSIS BUREAU HEAD.

State Board of Health Places Dr. Howard in Charge of State's Fight on Consumption.

[BY DIRECT WIRE TO THE TIMES.]

SACRAMENTO, Aug. 20.—[Exclusive Dispatch.] Dr. B. F. Howard, superintendent of the Alta Sanitarium, Placer county, was named late tonight director of the newly created State Tuberculosis Bureau at a special meeting of the State Board of Health.

Howard was selected over eight other applicants. The new director is a graduate of Northwestern University, Chicago, and has been engaged in the fight on "white plague" almost continuously since his graduation.

Under the supervision of the health board Dr. Howard will have sole charge of the State's campaign against tuberculosis for which the last Legislature appropriated $100,000.

The position pays a salary of $3000 a year. Dr. Howard will also serve as assistant secretary of the health board. The Board of Health announced that in a general way the campaign against tuberculosis would be carried out as outlined in the report of the special tuberculosis investigating committee filed with the Legislature. The plan consists of establishing dispensaries, sanitariums and later, outdoor colonies where sufferers can be isolated.

MARE ISLAND BIDS REJECTED.

Secretary of the Navy Considers All the Contractors' Estimates As Too Low.

[BY DIRECT WIRE TO THE TIMES.]

WASHINGTON BUREAU OF THE TIMES, Aug. 20.—[Exclusive Dispatch.] Because he believes the contractors' estimate too low, Secretary of the Navy Daniels today rejected all bids for dredging the Mare Island Channel. New bids have been asked for. They will be opened about September 8. The naval bill of 1911 appropriated $300,000 for dredging with a counting interest of $507,000.

Estimates were made by a naval board that it would cost 15 cents per cubic foot for mud dredging the channel, including removal of commission rock. All of the bids rejected by Secretary Daniels were figured at a cost basis lower than 7½ cents per cubic foot. Daniels believes the work cannot be done for half the estimate of the Naval Board.

Following were the bids: U. G. Harris, $319,400; California Dredging Company, $232,000; Hawaiian Dredging Company, $430,320.

CROWD BOAT TO LOS ANGELES.

Many Applying for Passage on the Bear From Portland Turned Back for Lack of Cabins.

[BY DIRECT WIRE TO THE TIMES.]

PORTLAND (Or.) Aug. 20.—[Exclusive Dispatch.] When the steamship Bear, Capt. L. P. Nopander, left Ainsworth Dock today for Los Angeles, she had aboard 281 passengers, 249 first-class and 132 in the steerage. Every cabin berth was occupied and many others who had applied for passage could not be accommodated.

For this season of the year the the southbound travel is said to be unusually heavy, more than equalling that in the winter, when a large number of tourists are en route to California.

The Bear was laden with 2400 tons of Oregon produce products.

SHIPPERS ARE CAUTIONED.

Railroad Declares Increase in Charges Will Be Made on Articles Incorrectly Addressed.

[BY DIRECT WIRE TO THE TIMES.]

CHICAGO BUREAU OF THE TIMES, Aug. 20.—[Exclusive Dispatch.] Shippers throughout the country are being advised by the Atchison, Topeka and Santa Fe Railway that if they place an incorrect address on a less-than-carload shipment of freight they will be required to meet a resulting increase in transportation charges. The rule is based on a recent decision of the Interstate Commerce Commission, in which it was held that it is the duty of a shipper to mark packages correctly and when so marked the carrier is held to a strict responsibility for their safe delivery at destination.

FAID TO CONFIRM REPORT.

Story of Alleged Uprising in Lower California Against Huerta Cannot Be Confirmed.

A dispatch was sent out of here yesterday to the effect that Lower California is on the verge of an uprising against the Huerta government and that conditions at Ensenada are critical. Investigation here failed to find foundation for the report.

According to a story circulating in the Mexican colony, the jefe politico of Ensenada, a firm adherent of the Huerta government, has prepared for a possible outbreak and that he has ousted the entire City Council as a precautionary measure against intrigue.

THOUSANDS WORK ON ROADS.

Missourians Respond With Alacrity to Governor's Call for Two Days' Labor on the Highway.

[BY A. P. NIGHT WIRE TO THE TIMES.]

ST. LOUIS, Aug. 20.—Thousands of men throughout the eastern half of Missouri today responded to the call of Gov. Major asking for able-bodied men to lay aside their regular tasks today and tomorrow and work on the roads.

The response to the Governor's call throughout the rural districts was noteworthy. In Cape Girardeau county, in Southeastern Missouri, 2500 men worked on the roads and every district was thoroughly organized.

WILD AVOID A CAUCUS.

Clayton to Present His Credentials and Commission to the Senate Without Further Delay.

[BY A. P. NIGHT WIRE TO THE TIMES.]

WASHINGTON, Aug. 20.—Supporters of Representative Henry D. Clayton, Gov. O'Neal's appointee to succeed the late Senator Joseph J. Johnston of Alabama, decided today not to ask for a caucus, but to present his commission at once to the Senate and let the committee on elections deal with the question of seating him.

ELEVENTH BODY RECOVERED.

Picked Up in Floating Wreckage, Gambier Bay Indians Salvage Whisky and Become Intoxicated.

[BY A. P. NIGHT WIRE TO THE TIMES.]

JUNEAU (Alaska) Aug. 20. — A launch arrived tonight from Gambier Bay, where the steamship State of California was wrecked Sunday morning, with the body of W. A. Dyer of Milwaukee, which was picked up in floating wreckage in the bay. This is the eleventh body recovered.

The Indians in the vicinity of Gambier Bay salvaged a large amount of whisky, freight and steamer furnishings. They became drunk on the whisky, but were careful to turn over all personal property.

W. A. Dyer, who was a student in Marquette Medical College, Milwaukee, perished while his stateroom mate and traveling companion, Paul Neacy, also a student in Marquette College was saved.

Soundings with a thirty-four-fathom line, show no bottom where the State of California went down, 200 feet from shore.

CANNERY COMPANIES CITED.

Ninety Violations of Child Labor Law Are Alleged in State of Washington.

[BY A. P. NIGHT WIRE TO THE TIMES.]

BELLINGHAM (Wash.) Aug. 20.—Following investigations made by State Labor Commissioner E. W. Olson and Mrs. Theresa McMahon, representing the Industrial Welfare Commission of the State, information was filed in the Superior Court here today in ninety separte cases against Salmon cannery owners for violation of the child labor law by employing children under 14 years of age without permits from the Juvenile Court.

The Pacific American Fisheries Company, the largest cannery on the coast, has fifty-three cases against it; the Bellingham Cannery Company, three; the Alaska Packers' Association, two; Chin Wang, a Chinese labor contractor, one; the West Coast Packing Company of Blaine, fourteen; the Blaine Packing Company, two, and the Ainsworth and Dunn Company of Blaine, eighteen cases.

GERMANS BOUND TO EXHIBIT.

Even Though Government Does Not Participate They Will Be Represented at Panama Exposition

[BY CABLE AND A. P. TO THE TIMES.]

BERLIN, Aug. 20.—Discussion of the German government's decision not to participate in the Panama-Pacific Exposition continues in the newspapers here. Herr Bellin, chairman of the board of directors of the Hamburg-American line, in a statement published today, says he will do everything possible to bring the German section of the exposition at San Francisco into being without the assistance of the German government.

PHENOMENAL GOLD STRIKE.

Reefs Yielding 70 Per Cent. and Rivaling Those of the Rand Discovered on the Congo.

[BY CABLE AND DIRECT WIRE TO THE TIMES.]

JOHANNESBURG, Aug. 20.—[Exclusive Dispatch.] Newspapers here give prominence to authoritative amounts of the recent discovery of a gold field at Kilo in the Belgian Congo. Some of the reefs are said to yield 70 per cent. in gold and it is declared the Rand will have to take a back seat.

RAILROAD BRIDGE IN FLAMES.

Fourteen Spans of Structure Across the Platte, South of Grand Island, Are Destroyed.

[BY A. P. NIGHT WIRE TO THE TIMES.]

GRAND ISLAND (Neb.) Aug. 20.—The bridge of the Chicago, Burlington and Quincy Railroad, across the Platte River, five miles south of Grand Island, caught fire today and fourteen spans, each sixteen feet long, were consumed.

Hungarian Premier in Duel.

BUDAPEST (Hungary) Aug. 20.—[By Cable and A. P.] Count Stephen Iliesa, the Hungarian Premier, fought a sword duel this morning with Marquis Pellavicini, a lieutenant in the Austrian army. Both were slightly wounded in the head.

Proclaims Good Will to All the World.

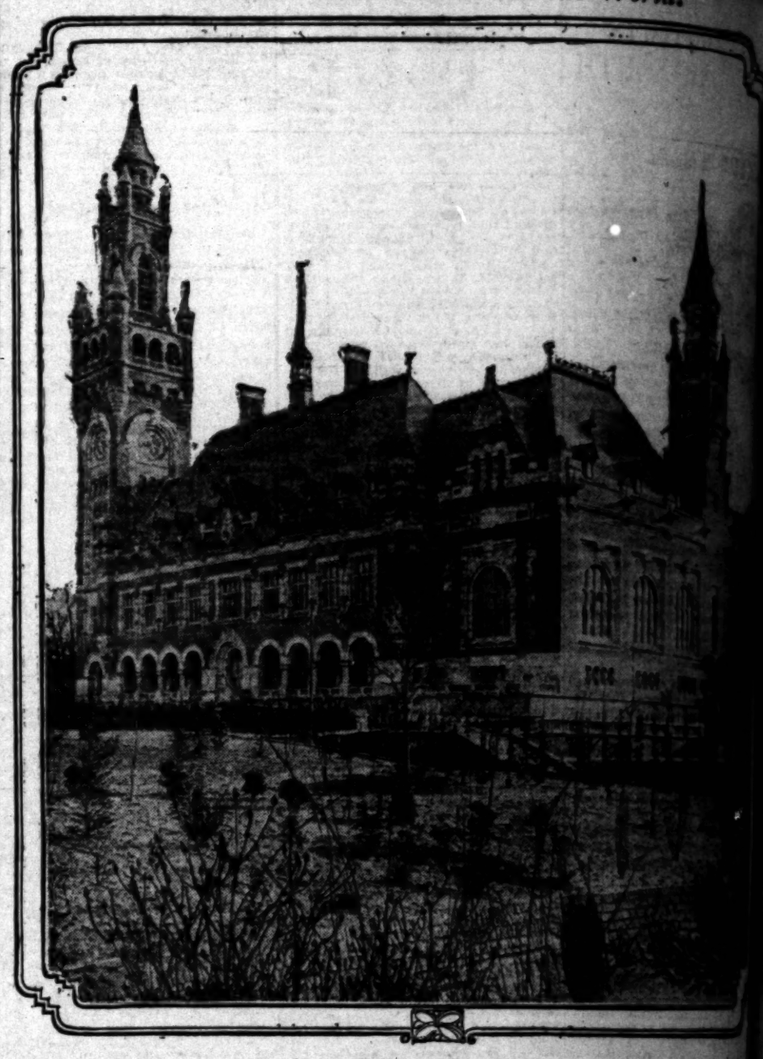

Peace Palace at The Hague,

For which Andrew Carnegie contributed $1,500,000 in addition to sums given by many nations. It was dedicated yesterday and is to be the headquarters of the International Court of Arbitration.

Gloria in Excelsis.

PEACE PALACE AT HAGUE IS FORMALLY DEDICAT

[BY CABLE AND DIRECT WIRE TO THE TIMES]

THE HAGUE, Aug. 20.—[Exclusive Dispatch.] Many distinguished Europeans and Americans are here for the formal dedication of the new Peace Palace, which is to serve as the headquarters for the International Court of Arbitration. Andrew Carnegie donated $1,500,000 needed in addition to the contributions from various nations to complete the magnificent structure.

The twentieth universal peace congress, in session here, adopted this evening a resolution that the differences between the United States and Great Britain regarding the exemption of American coastwise ... from Panama Canal tolls ... referred to The Hague Court of ... tration.

In his presidential address ... De Louter referred to the ... States as the foremost nation ... peace movement and to the ... of Peace as an expression of ... from the New World to the ... He said that, while the ... shrouded in darkness, the ... was ever brightening in the ...

Much indignation was ... pressed by the delegates at the ... ure to invite them to the ... the Peace Palace. ... originally was invited to the ... and after protests had been ... only four received invitations.

OWEN CHANGES FRONT.

Decides to Support the Currency Bill After He Has a Talk With the President.

[BY A. P. NIGHT WIRE TO THE TIMES.]

WASHINGTON, Aug. 20.—Senator Owen's change of mind as regards administration currency bill precipitated a conference today among Democrats of the Senate Banking Committee, who discussed his declaration that important changes, relating particularly to the regional reserve banks, must be made before the bill could pass the Senate.

Owen said today that Republican members would be called into a conference to agree on a bill.

Owen later had a half-hour's conference with the President and at its conclusion stated that the administration currency bill had his full approval and that he believed it would be reported by the committee without material change.

Senator Owen said he was in favor of changes in the reserve features, but that nothing would be done except by common consent. He added that any impression that he was opposed to the administration programme on currency was not justified, and said he had authorized Chairman Glass to express such an opinion today to the House caucus.

JEWS ILLEGALLY MUSTERED.

Roumania, Who Promised Soldiers Citizenship Finds Unfortunate Mistake Was Made.

[BY CABLE AND A. P. TO THE TIMES.]

BERLIN, Aug. 20.—The Roumanian government which promised to confer citizenship on Jews who served in the army in the recent campaign against Bulgaria, seems bent, according to the Tageblatt, on restricting its action to the narrowest limit.

The Roumanian War Office has just served notice on several thousand Jews that they were illegally mustered in and will be sent home. The government's favor, therefore, if limited to actual soldiers, will affect only 15,000 regulars of the 300,000 Jewish population.

SCALES HIMADAYAS PEAK.

Italian Explorer Conquers Mountain Never Climbed Heretofore By English or Americans.

[BY CABLE AND A. P. TO THE TIMES.]

MILAN (Italy) Aug. 20.—Dr. Piacenza, an Italian explorer, has succeeded in reaching the summit of Mt. Numzkum, a peak 22,000 feet high in the Himalayas, according to a telegram received here today from India. Many vain attempts have been made by English and American climbers to scale this peak.

The mountain referred to is ob-

LXIIND YEAR.

MOTOR DEALERS ASSOCIATION DIRECTORY

APPERSON JACKRABBIT — T. Shettler Co., 151... Main 7034, Home 1...

BUICK — HOWARD ... Tenth and Olive Sts. Main 9040.

FRANKLIN AND R... TRICS—R. C. Hin... S. Flower. M. 787...

FIRESTONE-COLUM... TRIC—Cal. Automo... 1260 W. 7th. Wilsh...

HOWARD SIX — PA... PARD-STEWART ... Motor Car Co. of Cal., ...

HUDSON—Hudson S... S. Olive St. Sun... Home A4734.

HUPMOBILE—M. C. ... Olive. Phones: A... 2967.

JACKSON — Chas. H... 1142-44 S. Olive St. ... 1947.

KISSELKAR—Pa... Branch, 1001 S. Ol... 2963; Home 10457.

LOZIER—Bekins-Speer ... Pico at Figueroa St. ... 90.

MITCHELL — Greer-... Twelfth and Flowe... 5410, A1187.

NATIONAL — Nation... Co., 1355 S. Flower S... 60593.

OAKLAND CARS, TRUCKS—Hawley ... 1027-33 S. Olive St.

OLDSMOBILE — Old... 1205 South Olive. ... P5647.

OVERLAND—J. W. L... 1235 South Olive St... 60537.

PACKARD and R. & L. ... —California Motor C... Hope Sts. Main 606...

PIERCE-ARROW — ... 1701-1711 S. Grand ... 60205. Main 2257.

POPE-HARTFORD—W... Corner Tenth and ... Main 7278. Home 60...

PREMIER—Premier Mo... 1127 South Olive St... P2664.

REGAL—Big Four Aut... 1047-49 S. Olive St. ... Sunset Bdwy. 952.

SIMPLEX and MERCE... and Mercer Pacific C... 1057 S. Olive St. A4...

STUTZ—Walter M. Bro... 414 West Pico St. ... Main 7047.

UNIVERSAL TRU... Motor Co., 825-827 ... P2965. Main 2965.

VELIE AND WARRE... Motor Car Co., 1230 ... Main 1068. Home 107...

WINTON — W. D. Ho... Car Co., 1238 South F... Bdwy. 4180. Home F...

FREE TRIP TO PA... Exposition, San Francis... FOR FULL PARTICU... Write, Phone or C... AT ONCE

Office open daily, 8:30 a.m. Sundays, 9 a.m. to 3:30 p.m. Get the Pennant, It's a ...

Main ... Home ... Third Floor L. A. Investme...

The Los Angeles Times

YEAR. THURSDAY MORNING, AUGUST 21, 1913.—4 PAGES. PART IV.

MOTOR CAR DEALERS ASSOCIATION DIRECTORY

JEFFERSON JACKRABBIT — Leon T. Shettler Co., 151 West Pico St. Main 7034, Home 10167.

BUICK—HOWARD AUTO CO., Tenth and Olive Sts. Home 60009, Main 9040.

FRANKLIN AND R. & L. ELECTRICS—R. C. Hamlin, 1040-1044 S. Flower. M. 7877, Home 60249.

FIRESTONE-COLUMBUS ELECTRIC—Cal. Automobile Co., 1250-1260 W. 7th. Wilshire 788; 53018.

HOWARD SIX — PAIGE — LIPPARD-STEWART. Thomas Motor Car Co. of Cal., 1058-60 S. Flower.

HUDSON—Hudson Sales Co., 1118 S. Olive St. Sunset Main 678; Home A4734.

HUPMOBILE—M. C. Nason, 1019 S. Olive. Phones: A1007; Bdwy. 2967.

JACKSON — Chas. H. Thompson, 1142-44 S. Olive St. F6390, Bdwy. 1967.

KISSELKAR — Pacific KisselKar Branch, 1001 S. Olive St. Bdwy. 2963; Home 10457.

LOZIER—Bekins-Speers Motor Co., Pico at Figueroa St. 60624; Bdwy. 50.

MITCHELL — Greer-Robbins Co., Twelfth and Flower Sts. Bdwy. 5410, A1187.

NATIONAL — National Motor Car Co., 1355 S. Flower St. Main 5347, 60593.

OAKLAND CARS, STANDARD TRUCKS—Hawley King & Co., 1027-33 S. Olive St.

OLDSMOBILE — Oldsmobile Co., 1205 South Olive. Main 3130, F5647.

OVERLAND—J. W. Leavitt & Co., 1235 South Olive St. Main 4831; 60337.

PACKARD and R. & L. ELECTRICS—California Motor Co., Tenth and Hope Sts. Main 6060; 60406.

PIERCE-ARROW — W. E. Bush, 1701-1711 S. Grand Ave. Home 60205, Main 2257.

POPE-HARTFORD—Wm. R. Ruess, Corner Tenth and Olive Streets. Main 7278, Home 60173.

PREMIER—Premier Motor Car Co., 1127 South Olive St. Main 679, F2664.

REGAL—Big Four Automobile Co., 1047-49 S. Olive St. Home F2533, Sunset Bdwy. 952.

SIMPLEX and MERCER — Simplex and Mercer Pacific Coast Agency, 1027 S. Olive St. A4547, M. 7563.

STUTZ—Walter M. Brown Co., 412-414 West Pico St. Home 25003, Main 7047.

UNIVERSAL TRUCK—Eastern Motor Co., 825-827 South Olive. F2965, Main 2965.

VELIE AND WARREN — Renton Motor Car Co., 1230 S. Main St. Main 1068, Home 10799.

WINTON — W. D. Howard Motor Car Co., 1238 South Flower Street. Bdwy. 4180, Home F5609.

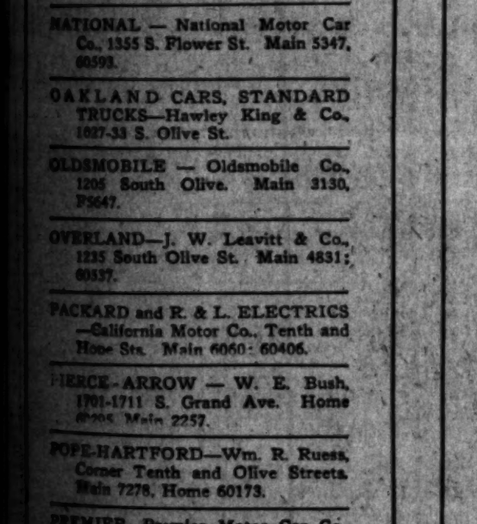

FREE TRIP TO PANAMA

Exposition, San Francisco, 1915. FOR FULL PARTICULARS Write, Phone or Call AT ONCE

Office open daily, 8:30 a.m. to 9 p.m.; Sundays, 9 a.m. to 3:30 p.m.

Get the Pennant, It's a Bear

Main 9119—Home 60607. Ninth Floor L. A. Investment Bldg.

Speed Efficiency in Modern Baseball.

No. 1. Arms, feet, stride bad. No. 2. Arm position only good feature. No. 3. Body angle defective. No. 4. All bad but angle of upper body. No. 5. Incorrect start. Mid footed. No. 6. Feet too close, drive for start.

This phase of the great national pastime is as yet undeveloped.

Game as a whole is now only 60 per cent. efficient in Coast League, which is a higher ratio than is generally found in present-day vocations.

It's in the Air.

MORE SPEED CAN IMPROVE GAME FORTY PER CENT.

Base Running Proved Far Below Par in Coast League.

Ira Courtney Shows What Maximum Speed Would Do if Put in Game Today in Trials Against Time. Speed of Ball and Speed of Player Form Vital Issue in Diamond Battles at Present Time.

IF BALL PLAYERS in the Coast League could cultivate "form" and produce thereby maximum speed efficiency in base running, the average player would gain three yards in running to first base.

To do this players would have to be able to run at an eleven-second gait for the 100-yard dash.

It would mean that 40 per cent. more infield hits would be beaten to first. Outs would become singles. Close plays would be singles. Easy outs would be close. The whole game would be changed in attack and defense.

Correct sprinting form, with average speed, is all that is needed to absolutely re-standardize the game in the West.

BY OWEN R. BIRD.

Baseball has been described as "the one perfect thing in America."

With millions of dollars poured out every year in the hope of increasing the efficiency of the baseball machines; with great leaders planning years ahead to capture pennants, the game has attained a degree of excellence which only accentuates one glaring athletic defect.

Batting and handling the ball have probably reached the maximum. Almost perfection. All these vital features have been drawn to a fine point. One element seems to have been passed up. That is maximum speed efficiency.

BASIC PRINCIPLE.

Speed is the basic principle of all sport. This fact was shown once before in these columns, but now the matter is to be taken up in a way that will demonstrate the possible revolutionizing effect of maximum speed.

In going into this subject, Boyd Comstock and myself will deal only with the Coast League, a class double A organization. This element of speed is probably far more developed in the big leagues and maybe it is for this reason that every time we produce a fast man here, he is grabbed by one of the kings of the national pastime.

After a careful technical study of the players on the Los Angeles, Sacramento and Venice teams, it was found that their running form was glaringly defective. It is not the purpose of these articles to "knock" our talent, but simply to show the possibilities to be derived from perfect running form, which would naturally result in maximum speed.

EXPERT INTERESTED.

Boyd Comstock, coach of the University of Southern California, who is one of the foremost scientific coaches in America, says, that in his long experience with athletes in all branches of sport, he has never seen better material going to waste than is to be found on the local ball clubs.

The Trojan coach has become famous through taking the awkward college freshmen and high school boys, and by teaching perfect form, has made champion after champion. He knows this game and, his words should carry weight.

It may sound like a rather large order to state that with maximum speed there would be 40 per cent. more infield hits beaten out to first base, but this is true.

It was discovered on timing through three games, that 50 per cent. of the balls batted on the ground to the infield are absolutely impossible to beat to first. Of the remaining 50 per cent., four-fifths can be beaten. This percentage of the whole is 40.

After gathering all the possible data on the players, we took Ira Courtney, the crack U.S.C. and Olympic sprinter, to the Washington Park grounds and timed him over the same distances.

FORM MEANS SPEED.

The records he made will be noted in the box printed with this article. It would be unfair to judge all the players, taking Courtney as a standard, as he is one of the best and most perfect performers in the country today. He has natural speed and with this all-important asset, has perfect "form" when in action.

However, add his form, or some-

(Continued on Second Page.)

BY BOYD COMSTOCK.

Exposing the great national game in this willful manner is an awful thing to do—but, with efficiency in every shape and form staring me in the face from every current publication—I refer you to any late copy of the Saturday Evening Post—I am forced to line up with the rest of the muck-rakers in a noble effort to apply the same to this popular pastime.

Speed is the primary requisite in all track and field athletics—and naturally the cultivation of this snappy quality has been made the life-long study of a great many men famous in the ranks of sports—both amateur and professional.

With this thought uppermost in my mind for several months of the year it is only natural that I should apply the same line of reasoning to any branch of sport that includes running and jumping, although I never seriously connected this with the playing of our Coast League teams until recently, when the matter was brought to my notice by Owen Bird—one-time southern and State sprint champion.

DEFECTS STARTLING.

It was only a short step from this to a careful study of the technical points of the game, and with the help of several stop watches, we found defects in the present system of baserunning, that were even more startling than those conceded by snap judgment.

The game of baseball can be roughly divided into three divisions, namely batting, fielding and base-running, and though these following arguments deal directly with the last named, it naturally follows that the second division will be vitally affected by any improvement or deterioration in this particular phase.

PHOTOGRAPHS EXPLAIN FORM.

That the reader may readily understand the points as they are explained the accompanying photographs will give a faithful eye picture of what the runner is actually doing in the stress of an exciting base sprint. The work of the camera plus actual time taken at a number of the late games makes exaggeration on my part an impossibility—were I prejudiced against any particular form which the runners use.

The photographs numbered from one to six were taken at one of the games, in the late Sacramento-Los Angeles series, at Washington Park, and portray the most glaring faults common to the average runner.

Numbers A and B show Ira Courtney, member of the American Olympic team, in two characteristic actions —the former showing a perfect driving start from a left-handed bunt, the latter taken midway between the bases—showing perfect arm and leg action under stress of great speed.

No. 1 shows the runner absolutely lacking in arm movement, which defect was common to the twenty-seven players whose form was taken into consideration. In sprint running the movement of the arms, working in harmony with the legs, is essential to maximum speed. Without the assistance of the former the upper trunk of the body is only so much cargo, the arms only aiding slightly in balance.

The value of the arm and shoulder action can readily be appreciated if a runner will hold his arms by his sides and then attempt a sprint. This, of course, is a broad exaggeration, but I

(Continued on Second Page.)

SPEED EFFICIENCY NOW STANDS SIXTY PER CENT.

SPEED efficiency in the Coast League stands at the present time at 60 per cent., judging from the work done by three teams of the circuit, namely: Los Angeles, Sacramento and Venice.

Average time from the plate to first, found to be 4 2-5 seconds for right-handed batters and 4 1-5 seconds for left-handed batters. However, there are any number of players on these teams who have a terrible time making it in five seconds flat.

It takes all the way from 2 2-5 seconds to 4 2-5 seconds to field a ball to first after a hit in the infield. Anything around four, or above it, should be beaten to first by the batter.

It takes the ball from 2 3-5 to 4 2-5 seconds to travel over the course of a double play.

Base runners are caught easily when the ball takes three seconds to travel from pitcher to catcher to second base on stealing. Anything slower than this generally results in a successful stolen base. Base runner generally averages 3 1-5 and 3 2-5 seconds going from first to second. Faster men steal bases.

These figures are averages after timing throughout the course of three games.

Famous Olympic Sprinter Shows Speed.

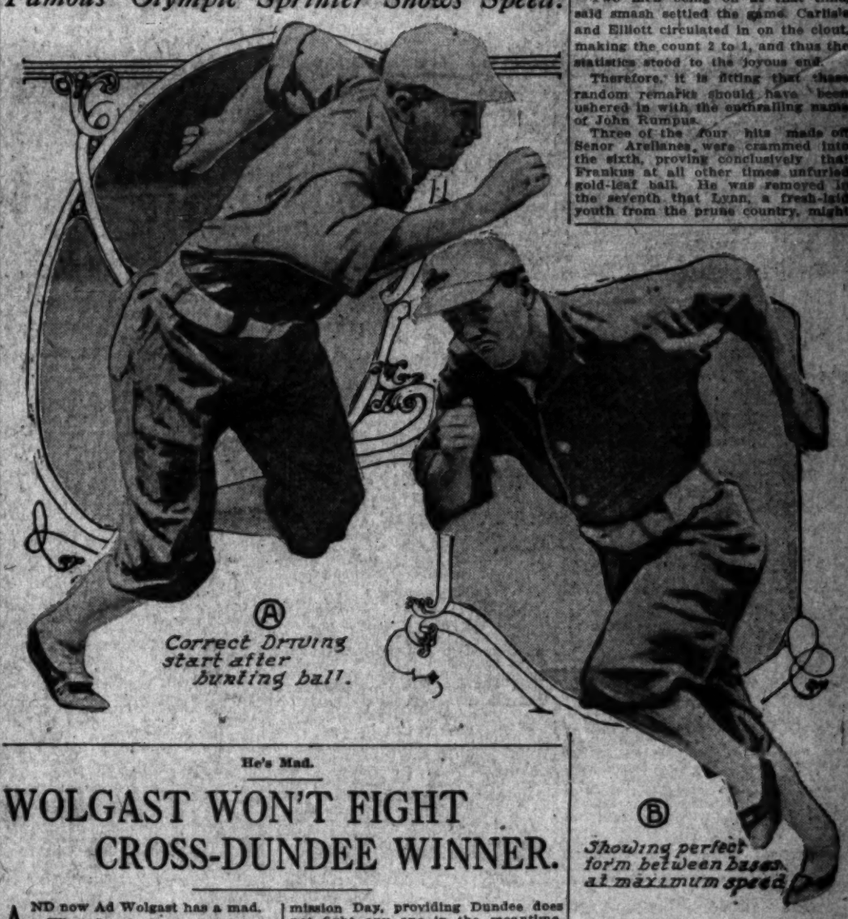

Ⓐ Correct Driving start after bunting ball.

Ⓑ Showing perfect form between bases at maximum speed.

J. Ira Courtney,

Demonstrating correct form in starting and running at top speed. Note angle of body and position of arms. Courtney covered distance between the plate and first twice in 3 1-5s.

Oh You Johnny!

KANE'S TRIPLE BEATS WOLVES.

Hits Ball to Fence With Two On in Sixth.

Great Catch by Moran Holds Score Down.

Red Held Wins Smelling Contest in Fifth.

BY HARRY A. WILLIAMS.

John Rumpus Kane, a young fellow weighing about 98 pounds, 96 pounds of which is batting eye, arose in his might in the sixth yesterday, and swatted the missile to the left field fence for three bases.

Two men being on at that time, said smash settled the game. Carlisle and Elliott circulated in on the clout, making the count 2 to 1, and thus the statistics stood to the joyous end.

Therefore, it is fitting that these random remarks should have been ushered in with the enthralling name of John Rumpus.

Three of the four hits made off Senor Arellanes were crammed into the sixth, proving conclusively that Frankus at all other times unfurled gold-leaf ball. He was removed in the seventh that Lynn, a fresh-laid youth from the prune country, might bat for him. Ed Kinsella, a party who is built on cubist lines, pitched air-tight ball in the last two frames, not permitting a hit, said distressing condition being in a large measure due to the fact that "Paprika" Young covered the infield like the linoleum on the kitchen floor.

HITT DESERVED SHUT-OUT.

Roy Hitt, the gent with the watermelon front, was tickled eight times, but deserves a world of credit, with a planet or two extra thrown in. A bad throw by Elliott, coupled with a couple of hits in the first inning, enabled Lord Bill Kenworthy to score Sacramento's lonely, and the pleasant truth of the matter is that Hitt was deserving of a shutout.

Having made favorable mention of

(Continued on Fourth Page.)

He's Mad.

WOLGAST WON'T FIGHT CROSS-DUNDEE WINNER.

AND now Ad Wolgast has a mad.

When Leach Cross and Johnny Dundee were matched, on Tuesday, it was planned that the winner should meet Ad Wolgast on Admission Day, September 9.

This fact was shyly mentioned to Tom Jones, manager of Adolph, yesterday. Tom snorted defiance.

"Who'h, is say the winner was going to fight on Admission Day?" demanded Jones.

"Ad Wolgast," was the reply.

"Well, I guess NOT," replied Tom, "I should say not. If Cross and Dundee want to fight Labor Day, let them go ahead, but neither of them will get any fight with Ad on Admission Day. We told Dundee if he fought any one on Labor Day, Ad wouldn't fight him on Admission Day."

"But Ad is going to fight on Labor Day himself."

"That's different."

"Would Ad fight Joe Rivers on Admission Day?"

"He will not. There is a circus in Los Angeles on Admission Day and we are not going to run a side show for a circus. Ad has posted $1000 forfeit to fight Johnny Dundee on Admission Day, providing Dundee does not fight any one in the meantime. We are willing to stand by this bargain."

This being the case, Joe Rivers will be matched to meet the winner of the Cross-Dundee match. Joe Levy says that the Mexican has improved and will be ready to fight by Admission Day.

Rivers began light training yesterday.

Speaking of the Dundee match, Wallach was very frank in saying that it would be a very hard ordeal for Leach.

"Dundee," he said, "is one of the hardest men in the ring to hit. Even Johnny Kilbane failed to land any effective blow on him. He is faster and younger and stronger than Leach. Dundee can hit that fast speed and keep it up without diminishing the pace for the full twenty rounds. Although Leach has lasted wonderfully, it would be foolish to disguise the fact that he is no longer as young as he was and the tremendous bull-like strength and toughness of this boy is bound to tell on him. However, Leach never ducked a fight in his life, and he will go through with this one

4 to 1.

BEAVERS BEST THE ANGELS.

Krause Had the Number of Charley Chech.

Wotell Scored the One Lone Run.

Poor Work by Cap Dillon's Infield.

[BY DIRECT WIRE TO THE TIMES.]

PORTLAND, Aug. 20.—[Exclusive Dispatch.] With Harry Krause pitching championship ball, Portland walked away with a 4 to 1 game today against the Angels, allowing only five hits during the entire matinee performance.

Gene Krapp, the Beaver's midget twirler, has an attack of the grippe, and probably will not be able to work against the Angels this week.

Harry Krause went on the mound for the Beavers today with Berry behind the bat. Chech was selected to pitch by Dillon and he did as well as could be expected for Krause had his number.

THE FATAL SECOND.

The Beavers really won the game in the second inning, when Lindsay was hit by a pitched ball and walked. Doane got a Cincinnati hit when Chech's throw to Johnson was too late to get Lindsay. Kores singled through short, scoring Lindsay, but Doane was caught at third, Maggert to Arbogast to Metzger. Lober singled to left, Kores taking second. Berry went out, Chech to Moore, both runners advancing, Krause got to second on Metzger's high throw to Moore, Kores and Lober scoring. Chadbourne singled to right, Krause taking third, Chad stole second. Derrick went out, Page to Moore, and three runs and four hits were chalked up against the Angels.

THAT LONE RUN.

The Angels' lone run came in the sixth, when Wotell doubled to center and took third on a wild pitch. Moore went out, Kores to Derrick. Maggert went out, Kores to Derrick, Wotell scoring. Howard then went out, Krause to Derrick and the Angels scored their only run and one of their five hits. The Angels' two errors were costly ones.

In the seventh inning McCredie's henchmen landed their final run and it was enough. Derrick went out, Page to Moore and Rodgers walked. Rodgers was almost trapped off first, but he reached second when Moore threw badly to Johnson. Lindsay flied to Howard. Doane singled to right, scoring Rodgers, and went to second on the throw-in, Kores flied to Maggert.

It was a fast and exciting game.

Chech was hit fairly hard, but poor support was accorded him by the Angelic infield. Doane starred at bat with three hits and a walk in four trips.

Krause kept his five hits well scattered and only once did the 5000 fans have anything to worry about. Howard opened the ninth by a double past third and Johnson went safe on a wide throw to first by Rodgers.

Portland scored three runs in the second inning and lead to the finish. Berry grounded out and Krause took up his trusty bludgeon. His effort was a grounder to third. Metzger scooped it, tried to tag Lober, who dodged, and then threw several yards over Moore's cranium, Kores and Lober scoring. The Angel infield put up a holler to Umpire Finney, basing their protest on the charge that Lober ran out of line, but Finney laughed at the kicks and the scores were put down as official.

The day furnished perfect baseball weather. Lober had the satisfaction of driving out two hits against his old team mates. Score:

LOS ANGELES.

	A.B.	R.	B.H.	S.B.	P.O.	A.	E.
Doane, lf	4	1	3	0	1	0	0
Wotell, c	4	0	0	0	6	0	0
Moore, 1b	4	0	0	0	11	0	0
Howard, rf	4	0	1	0	2	0	0
Johnson, ss	4	0	0	0	2	3	0
Arbogast, 3b	4	0	0	0	0	2	1
Metzger, 2b	3	0	0	0	2	3	0
Lober, cf	3	0	2	0	1	0	0
Krause, p	3	0	0	0	0	3	0
Totals	33	1	6	0	24	14	2

x—Batted for Metzger in ninth.
xx—Batted for Chech in ninth.

PORTLAND.

	A.B.	R.	B.H.	S.B.	P.O.	A.	E.
Chadbourne, cf	4	0	1	0	1	0	0
Derrick, 1b	4	0	0	0	8	0	0
Page, 2b	4	0	0	0	1	3	0
Rodgers, lf	3	1	0	0	1	0	0
Lindsay, ss	3	1	1	0	0	2	0
Doane, rf	3	1	3	0	1	0	0
Kores, c	3	1	1	0	11	2	0
Lober, 3b	3	0	2	0	0	2	0
Berry, p	3	1	0	0	0	2	0
Totals	30	4	8	0	27	11	0

SCORE BY INNINGS.

Los Angeles	0	0	0	0	0	1	0	0	0—1
Base hits	0	0	0	0	0	1	0	0	0—1
Portland	0	2	1	0	0	0	1	0	x—4
Base hits	1	2	1	1	0	0	2	1	x—8

SUMMARY.

Struck out—By Krause, 7. Bases on balls—Off Chech, 3; of Krause, 3. Two-base hits—Howard, Wotell. Double plays—Wotell to Page. Sacrifice hits—Rodgers, Berry, 2. Hit by pitcher—Lindsay. Wild pitch—Krause. Time of game—1hr. 45m. Umpires—Finney and Finney.

CATALINA GOLF.

AVALON, Aug. 20.—H. A. Cole of Los Angeles was declared the winner of the Huntington-Maryland Hotel golf cup in a three days' tournament held here on the Catalina Golf Club links. Nineteen holes were played to decide the last point of the contest. The winner of the second flight was R. H. Ingraham of Los Angeles. Several other prizes were given to the contestants. The event was held under the auspices of the Catalina Golf Club. A large attendance watched the play daily.

COURTNEY'S BASE RUNNING.

Time from home to first, three attempts, from the left-hand side of the plate, all covered in 3 1-5 seconds.

Running from the right-hand side, 3 2-5 seconds.

Covering distance from first to second on steal play (tried twice) time, 2 4-5 seconds. Courtney is one of the most highly educated sprinters in the country today. His form is letter perfect to date and he is considered the last word along these lines. He represents maximum efficiency in the speed element of baseball by this work.

More Speed Can Improve Game Forty per Cent.

(Continued from First Page.)

Owen R. Bird,

One of the greatest college athletes Southern California has produced, who shows what an increase of speed would mean to baseball.

BY OWEN R. BIRD.

thing nearly like it to the running ability of the Coast League players, and baseball, on the Coast at least, would be revolutionized.

Now for a plunge into the statistics of this subject. We will hold, for the sake of argument, that at the present time, throwing and fielding have reached a more perfect state of perfection than has the running end of the game. A man can throw a ball just so fast under conditions existing today. Naturally, the way to beat the game is to improve the speed of the runner, which is matched directly against the speed of the ball, in all ball games. Beating the ball will win any game in the world; that is admitted.

When a man beats out an infield hit, he is credited with a single. It gives him a life on first. A life at first means a run in the embryo and runs win the diamond battles. Pitching and batting about neutralize each other from a scientific point of view, so once more, it is up to the element of speed.

In passing, I would like to call attention to the fact that a speedy base runner causes a terrific flurry in any infield, making it necessary for fast fielding and making the chance of an error more likely.

SHOULD BEAT PLAYS.

Anything that is fielded faster than 3 4-5 seconds should usually get the runner at first. That is to say, if the play is made in 3 3-5 or 3 2-5 seconds Courtney could beat out these plays by at least five feet, but we do not expect to have any ball club made up of Courtneys in regard to speed.

Courtney is a ten-second man for the 100-yard dash, also he has bettered this time, but we will take the ten-second gait for an example.

Here a man travels ten yards or thirty feet in one second, which means that he must cover six feet in every fifth of a second. Should Courtney run against some of the plays, he would beat them all the way from 3-5 to 1-5 of a second, or by from eighteen feet to six feet. This, of course, refers to those plays covered by the 40 per cent. mentioned in the first part of the story. Eighteen feet seems too much and six feet might seem a lot, but figures do no lie.

THE CLOSE MARGIN.

Now cut this six feet into one-half, or three feet. How many of our players get thrown out at the bases by this distance, every day? You will say nearly half. Under conditions of maximum speed, all the close plays in a game would be singles or stolen bases, while a great many of the evidently easy outs would become close and open to question.

The first phase in this matter is naturally speed to first base. Say that under proper form and conditions the average ball player was able to maintain an eleven-second gait for 100 yards, and I would like to state right here that this is easily possible in eight out of ten cases among players on the three teams I have timed.

Now a man running at an eleven-second gait would be able to cover the distance from home to the plate in from 3 3-5 seconds to 3 4-5 seconds, according to whether he is right or left-handed, the position of the batter at the plate making a difference of one-fifth of a second in his time to first.

We will say that they run them out on an average of 3 3-5 for left handers and 3 4-5 for right handers. The runners covering the distance in this time would beat all plays at that time or over, as the base runner is always given the shade when arriving at the base at the same moment with the ball.

CAN BEAT DOUBLES.

In almost every double play, that is to say, two out of every three, the runner going to first should beat the throw. Of course, the runner on his way to second is going against prohibitive odds, but this phase will be dealt with later in the series.

I noticed that Ivan Howard and "Pep" Young, when running in 3 4-5 seconds, which was done by these young men several times, easily beat out bunts and infield hits, but they are above the average in speed and with the proper form and training should make the distance in at least 3 2-5 seconds, which make them two of the most dangerous men in the league today. But to get back to the slower brethren. All of them, with but few exceptions, should make it in an eleven-second gait. This speed carries one over the 5 feet 4½ inches per fifth of a second, which is as you will see only five and one-half inches short of the distance covered by Courtney in the same length of time, when he is running ten flat.

THE WINNING DISTANCE.

If the players picked up at least two-fifths of a second, as would be the case when running at eleven seconds for the 100, it would mean that they would gain two times 5 feet 4½ inches, or ten feet, nine inches. As no runner gains his maximum speed until he has gone thirty feet, we will cut this down to nine feet flat, which is extremely conservative. Nine feet is three yards and in gaining this distance on the ball, the runner would be in a position to break even on the everlasting battle between the speed of the ball and the speed of the runner, which is the vital point of a baseball game.

Boyd Comstock,

A famous Harvard athlete, now coach at U.S.C., who shows why base runners fail to get maximum speed.

BY BOYD COMSTOCK.

noticed that at the start of a steal practically the same result was obtained by the runner tensing his arms and holding them low.

THREE FORMS IN RUNNING.

Running, like baseball, has three classes, jogging, striding and sprinting. To be efficient in the latter, the athlete must have mastered the two foregoing departments, else in the excitement of a spurt he will lose one or more of the cardinal points in good form.

This point became very evident in the timing of the runners to first base under varying conditions. For instance, the batter making an obviously safe hit was able to jog easily to first within a fifth of a second of the time made when beating out an infield bunt; indicating that in the fast sprint the runner had tensed his body from the waist up, thus acting as a drag on the willing legs.

It was interesting to find practically all of the players jogging in good efficient manner, showing that they possess the natural ability to perfect themselves if the proper steps were taken.

Nine-tenths of our college athletes new at the running game, are deficient in this, and seem unable to run easily in good form—and it is only after a thorough drilling in the rudiments that they tumble to the good points.

TENSE MUSCLES AT WRONG TIME.

The exertion of running comes largely in the almost prevalent tensing of the muscles at the wrong time, thus eating up the nerve force and sapping the strength of the runner. Another simple example of this may be gotten by clenching the hand for a short time and so producing a slight paralysis of that member.

Perfect sprint form is the mastering of the mechanical framework of the event; such as knee action, producing stride and curtailing the wasteful backward kick; balance of the body, called angle; position of the foot when placing same on the ground, giving drive and rebound; position of the arms and shoulders, and then tensing those portions of the body which do not tend to retard.

It is only fair to the players to add that very few of our college track athletes attain this perfection, but in the degree that they lack these points comes the gulf between the champion and the near-performer.

Again, there are men who have starred consistently, even though minus in one or more essentials, who possess a superabundance of brute strength or nerve energy, which places them head and shoulders above the finished product. It is quite safe to state, however, that these same men would increase their marks 20 per cent. had they everything.

BETTER RECORDS TODAY.

It is interesting to note the general betterment of all records, especially where the mechanical side may be emphasized. New methods place the mediocre man of today where the champion of yesterday shone alone.

To continue with No. 1, the runner is evidently running semi-flat-footed with toes turned slightly in, which is ruinous to a perfect leg drive and good traction. Little or no knee action is shown, although the running angle is good.

In example No. 2 the runner has nothing but fair arm movement—especially in the left arm and shoulder, which is perfect—the right arm, however, is not tensed sufficiently and the shoulder is not doing its share. The former is shown by the unclenched hand, the latter by the position of the shoulder, which should be dropped back of its natural poise.

That a mighty attempt is being made is evident from the tensing of the neck muscles. He is off balance below the waist, which destroys his angle. He is using no stride and is running with his feet close together—probably chopping his stride—and the right leg is thrown in behind the left, which will necessitate bringing it back in a straight line before it can be extended forward for the next stride, making two movements where only one is necessary, and requiring that much more exertion.

Runner No. 3 has a nice stride, but does not get enough height to his knee action. From the position of the hands, it looks as though both elbows were being held back of the trunk. From the position of the upper part of the body, it would seem as though the runner had contracted the muscles of his back in the region of the waist, which makes his upper angle a little bit off color, and gives a suggestion of stiffness to form. Both shoulders are dropped back and the legs are doing all the work. Also the right arm is held at a bad angle, and seems to be crooked in an awkward manner.

POOR FORM.

Picture No. 4 has but one redeeming feature, that being the angle of the upper part of the body, which, however, shows no life or action. Arm and knee action are lacking. The arm position is useless even as a balance, as can be seen by the position of the shoulders, which are held in a natural standing position.

No. 5 shows an incorrect start—the runner is attempting to steal from first to second—and is getting away flat-footed; he is also bent in at the waist, which spoils his driving angle. His right arm should have been flexed at the elbow to help on the drive away. This simple action would hasten his start and bring his body around into running form more quickly. From this picture I imagine it took him at least three strides to get into position.

Illustration No. 6 indicates runner about to start, while it is evident that he is not making a strenuous attempt for time, his form is not clean. Both feet are practically together and his knees are bent in a manner to make a drive impossible. His right arm is thrown forward correctly, but the left one is not showing much "pep."

Contrast this with Courtney's getaway in figure A. Notice the leaning position of the body—a perfect angle. He has dropped into his running form on his first stride and is in position for a second. You will see that the right shoulder is dropped forward with the outstretched arm, while the left arm is driving backward to get the necessary forward swing, which will assist the legs in their successive drives. The ball of the foot is placed squarely on the ground with the heel well raised. When it is remembered that this particular picture was snapped at the same corresponding time as Nos. 5 and 6, the full possibilities of a driving start will be realized.

In figure B Courtney is showing stuff that can scarcely be improved upon, and illustrates all the points I have enlarged upon in this article.

KNEE ACTION IMPORTANT.

I want to call particular attention to the knee action, which makes a chopping stride impossible, and the harmony which exists between the upper and lower portions of the body. In fact, it is impossible to point to a single portion of the body which is not doing all that could be expected of it. Courtney is running about midway between the bases and made the distance between home and first in 3 1-5s.

As I suggested earlier in this story, it is at this point that most of our runners fall down; that is, they are unable to hold up under the strain of close competition. To attain this smoothness it was necessary to spend the greater part of his training hours in the perfecting of the small details, which become second nature after a time and with very little attention will take care of themselves, when the mind can devote itself entirely to the business of getting to the destination.

OAKS GET O'BRIEN.

OAKLAND, Aug. 20.—[By A. P. Night Wire.] "Buck" O'Brien, former member of the pitching staff of the Boston Red Sox, was signed this morning the local Pacific Coast League club. O'Brien was bought by the White Sox about a month ago and it was from the Chicago club that the local management secured him. He will report here immediately.

National League.

GIANTS LOSE THE FIRST HOME SERIES SINCE MAY.

[BY A. P. NIGHT WIRE TO THE TIMES.]

NEW YORK, Aug. 20.—Pittsburgh made it three out of five, taking their last game of the season from New York on the Polo Grounds today, 4 to 1. It was the first series the champions had lost in New York since May.

McQuillen pitched an air-tight game for the visitors, while Marquard failed to puzzle Wagner. The veteran's hitting, baserunning and fielding featured. The score:

PITTSBURGH.

	A.B.	R.	H.	P.O.	A.	E.
Byrne, 2b	3	0	0	1	3	0
Casey, rf	3	0	0	3	0	0
Viox, 2b	4	0	2	4	0	0
Wagner, ss	4	0	2	2	4	0
Miller, 1b	4	0	0	8	1	0
C. Wilson, lf	4	0	0	2	0	0
Mitchell, cf	4	0	0	3	0	0
Gibson, c	4	0	2	7	1	0
McQuillen, p	3	1	0	1	1	0
Totals	33	1	4	27	11	0

NEW YORK.

	A.B.	R.	H.	P.O.	A.	E.
Burns, lf	4	0	1	1	0	0
Shafer, 3b	4	0	1	1	2	0
Fletcher, ss	4	0	2	2	2	0
Doyle, 2b	4	0	1	2	3	0
Merkle, 1b	4	0	0	13	1	0
Murray, rf	4	0	0	1	0	0
Snodgrass, cf	4	0	1	1	0	0
McLean, c	3	0	0	4	1	0
Grant, c	0	0	0	0	0	0
A. Wilson, c	0	0	0	1	0	0
Marquard, p	1	0	0	0	2	0
McCormick, xx	1	0	0	0	0	0
Crandall, p	1	0	0	0	1	0
Totals	34	1	5	27	16	1

x—Ran for McLean in seventh.
xx—Batted for Marquard in seventh.

SCORE BY INNINGS.

Pittsburgh	0	0	0	0	0	0	0	0	1—1
New York	1	0	0	0	0	0	0	0	0—1

SUMMARY.

First base on errors—Pittsburgh 1. Two-base hit—Viox. Three-base hits—Shafer and Viox. Stolen bases—Viox, Wagner, 2. Left on bases—New York, 7; Pittsburgh, 6. Bases on balls—Off Marquard, 2; of McQuillen, 1. Struck out—By Marquard, 2; by McQuillen, 1. Hits—Off Marquard, 5, in 7 innings; off Crandall, 2 in 2 innings. Time of game—1hr. 35m. Umpires—Klem and Orth.

CRAVATH'S HOME RUN BEAT CUBS.

[BY A. P. NIGHT WIRE TO THE TIMES.]

PHILADELPHIA, Aug. 20.—Bad fielding by Chicago enabled Philadelphia to win today's game here by 3 to 1. Cravath put the home team in the lead in the second inning with a home-run drive into the left-field bleachers, but the visitors tied the score in the third on Archer's single, Lavender's sacrifice, Leach's single and Evers's sacrifice fly, of which Magee made a fine running catch. Philadelphia scored the final runs in its half of the third after Corridon had made two errors and Evers and Zimmerman one each, when Magee drove in two runners with a single to center field. Chicago hit Brennan's delivery safely in eight innings, but except for Archer, who scored, could get only one man to third base. The score:

CHICAGO.

	A.B.	R.	H.	P.O.	A.	E.
Leach, cf	4	0	1	0	0	0
Evers, 2b	3	0	0	0	1	0
Phelan, 3b	3	0	0	0	1	0
Schulte, rf	4	0	0	1	0	0
Zimmerman, ss	4	0	0	1	2	0
Saier, 1b	4	0	2	12	1	0
Williams, lf	4	0	0	2	0	0
Miller, lf	0	0	0	0	0	0
Corridon, ss	4	0	0	0	3	2
Archer, c	4	0	1	7	0	0
Lavender, p	2	0	0	0	2	0
Chesser, x	1	0	0	0	0	0
Brennahan, xx	1	0	0	0	0	0
Good, xxx	0	0	0	0	0	0
Totals	38	1	11	24	11	2

x—Batted for Williams in eighth.
xx—Batted for Lavender in eighth.
xxx—Ran for Brennahan in ninth.

PHILADELPHIA.

	A.B.	R.	H.	P.O.	A.	E.
Becker, lf	4	1	1	1	0	0
Knabe, 2b	4	1	1	2	1	0
Lobert, 3b	3	0	1	1	6	0
Magee, cf	4	1	2	2	0	0
Cravath, rf	4	0	1	1	0	0
Luderus, 1b	3	0	0	20	1	0
Dooin, c	3	0	0	3	1	0
Killifer, c	0	0	0	1	0	0
Brennan, p	3	0	0	0	2	0
Totals	30	3	6	27	11	1

SCORE BY INNINGS.

Chicago	1	0	0	0	0	0	0	0	0—1
Philadelphia	0	1	2	0	0	0	0	0	x—3

SUMMARY.

Two-base hits—Killifer, Lobert. Home run—Cravath. Sacrifice hits—Lavender, Lobert, Sherry. Left on bases—Chicago, 10; Philadelphia, 5. First base on balls—Off Lavender, 1; of Brennan, 1. First base on errors—Philadelphia, 4. Struck out—By Brennan, 1. Time of game—1hr. 50m. Umpires—O'Day and Emslie.

TINKER WINS BOSTON SERIES.

[BY A. P. NIGHT WIRE TO THE TIMES.]

BOSTON, Aug. 20.—By defeating Boston today, Cincinnati won the deciding game of the series. Each team had previously won two games in the last four days. The score:

CINCINNATI.

	A.B.	R.	H.	P.O.	A.	E.
Beecher, rf	3	1	1	0	0	0
Raisey, cf	3	0	2	1	0	0
Groh, 2b	3	0	2	1	1	0
Egan, 2b	1	0	0	2	1	0
Marsans, 1b	4	0	1	11	0	0
Hoblitzell, 1b	4	0	0	13	0	0
Tinker, ss	4	1	2	3	5	0
Dodge, 3b	3	1	1	2	3	0
Kling, c	3	1	1	5	0	0
Packard, p	2	0	0	0	1	0
Totals	30	4	9	27	16	0

BOSTON.

	A.B.	R.	H.	P.O.	A.	E.
Maranville, ss	3	0	1	4	1	0
Myers, 1b	3	0	1	13	1	0
Connilly, lf	3	1	1	2	0	0
Sweeney, 2b	4	0	1	2	0	0
Lord, rf	4	0	1	1	0	0
Smith, 3b	4	0	1	0	4	0
Fisher, ss	4	0	1	2	2	0
Moran, c	3	0	0	5	2	0
Wagner, p	3	0	1	1	2	0
Totals	34	1	8	27	12	1

SCORE BY INNINGS.

Cincinnati	1	2	3	4	5	6	7	8	9
Boston	0	0	0	0	0	0	0	0	1—1

SUMMARY.

Two-base hits—Tinker, 2. Hits—Off Dickson, 6 in 6 innings; off Noyes, 3 in 1 inning. Sacrifice fly—Kling. Sacrifice hits—Dodge, Packard. Stolen bases—Beecher, Maranville, Bates. Double plays—Sweeney, Maranville and Myers, 2; Tinker, Groh and Hoblitzell; Tinker and Hoblitzell; Tinker, Egan and Hoblitzell. Left on bases—Cincinnati, 3; Boston, 6. First base on balls—Off Dickson, 2; of Packard, 3. Hit by pitcher—Connolly by Packard. Struck out—By Packard, 4; by Dickson, 4; by Noyes, 1. Time of game—1hr. 45m. Umpires—Brennan and Eason.

SALLEE KNOCKED OUT OF THE BOX.

[BY A. P. NIGHT WIRE TO THE TIMES.]

BROOKLYN, Aug. 20.—Earl Yingling pitched shut-out ball and, with the aid of brilliant fielding support, today blanked St. Louis in the farewell game. Sallee was hammered out of the box in five innings, and Trekell was hit hard in three, the locals accumulating thirteen hits for a total of nineteen bases. The score:

ST. LOUIS.

	A.B.	R.	H.	P.O.	A.	E.
Huggins, 2b	4	0	1	1	1	1
Oakes, cf	4	0	1	2	1	0
Magee, lf	4	0	1	1	0	0
Mowrey, 3b	4	0	0	1	1	0
Konetchy, 1b	3	0	2	8	0	0
Whitted, rf	3	0	0	2	0	0
Cathers, rf	0	0	0	0	0	0
Hildebrand, c	3	0	0	3	2	0
Sallee, p	1	0	0	0	1	0
Trekell, p	1	0	0	0	1	0
Totals	32	0	7	24	13	1

BROOKLYN.

	A.B.	R.	H.	P.O.	A.	E.
Moran, rf	4	0	1	2	0	0
Meadows, 1b	4	0	1	8	0	0
Collins, cf	4	0	0	3	0	0
Wheat, lf	4	0	1	2	0	0
Daubert, 1b	1	1	1	4	0	0
Smith, 3b	3	1	0	0	4	0
Fisher, ss	4	0	1	1	2	0
Miller, c	3	0	1	3	1	0
Yingling, p	3	0	1	1	2	0
Totals	34	2	6	27	13	1

SCORE BY INNINGS.

St. Louis	0	0	0	0	0	0	0	0	0—0
Brooklyn	0	2	0	1	0	0	3	0	x—6

SUMMARY.

Left on bases—St. Louis, 5; Brooklyn, 6. Two-base hits—Huggins, Daubert. Three-base hit—Miller. Home runs—Cutshaw. Sacrifice fly—Yingling. First base on errors—St. Louis, 1; Brooklyn, 1. Stolen bases—Wheat. Double plays—Yingling and Cutshaw; Cutshaw, Fisher and Daubert; Smith, Cutshaw and Daubert; Whitted and Konetchy; Meadows and Huggins. Bases on balls—Off Sallee, 3; of Trekell, 1; of Yingling, 1. Struck out—By Sallee, 1; by Trekell, 1; by Yingling, 4. Hit by pitcher—Smith by Trekell. Hits—Off Sallee, 3 in 5 innings; off Trekell, 4 in 3 innings. Time of game—1hr. 50m. Umpires—Rigler and Byron.

ORVAL OVERALL WINS FIRST GAME.

[BY A. P. NIGHT WIRE TO THE TIMES.]

SAN FRANCISCO, Aug. 20.—Orval Overall, former Chicago Cub twirler, won his first game for San Francisco, and defeated Oakland today, 2 to 1. It was Overall's second game, and it developed into a hard fought contest of pitchers with Ables in the box for the Oaks. Ables weakened in the seventh when he was taken out, having allowed five hits. Pruitt followed him in the box. Overall allowed five hits. Score:

OAKLAND.

	A.B.	R.	B.H.	S.B.	P.O.	A.	E.
Leard, 2b	4	0	0	0	1	3	0
Hetling, 1b	4	0	0	0	11	1	0
Gardner, 3b	4	1	2	1	2	2	0
Kaylor, cf	4	0	1	0	1	0	0
Clemens, lf	3	0	0	0	0	0	0
Krelis, c	3	0	0	0	4	1	0
Ables, p	2	0	0	0	0	1	0
Nes, x	0	0	0	0	0	0	0
Schinn, cf	1	0	0	0	1	0	0
Pruitt, p	0	0	0	0	0	0	0
Guest, 2b	0	0	0	0	0	0	0
Mitze, cf	0	0	0	0	0	0	0
Totals	32	1	3	1	24	15	0

x—Batted for Clemens in seventh.

SAN FRANCISCO.

	A.B.	R.	B.H.	S.B.	P.O.	A.	E.
Charles, rf	4	1	1	0	1	1	0
Meadows, lf	4	0	1	0	1	0	0
Johnston, cf	4	0	0	0	1	0	0
Schaller, 1f	3	0	0	0	1	0	0
Downs, 2b	3	0	0	0	0	2	0
Corhan, ss	3	0	0	0	1	3	0
Cartwright, 3b	3	0	0	0	0	0	0
Clarke, c	3	0	0	0	6	0	0
Overall, p	2	0	0	0	0	3	0
Totals	27	2	2	0	27	14	0

SCORE BY INNINGS.

Oakland	0	0	0	0	0	0	1	0	0—1
Base hits	0	0	0	0	0	0	3	0	0—3
San Francisco	0	0	0	0	0	1	0	1	x—2
Base hits	1	2	0	0	1	0	2	1	x—7

SUMMARY.

Two-base hits—Charles, Gardner. Sacrifice hits—Meadis. Bases on balls—Off Ables, 6; off Pruitt, 1. Struck out—By Ables, 4; by Overall, 1. Double plays—Corhan to McAdis, Gardner to Cook to Gardner to Cook. Left on bases—Oakland, 4; San Francisco, 9. Earned runs—San Francisco, 1; off Ables. Charge defeat to Ables. Time of game—1hr. 55m. Umpires—Dutton and Bush.

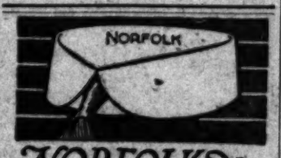

NORFOLK a New ARROW COLLAR

HIGH IN THE BACK AND LOW IN FRONT 2 for 25c

Cluett, Peabody & Co., Inc., Makers

Times Director

Of Automobiles and Accesso

Alco — Trucks and Pleasure Cars Built and Guaranteed by THE AMERICAN LOCOMOTIVE COMPANY. LOS ANGELES ALCO MOTOR SALES CO., South Flower St. Phones: Main 3032; F7067.

American — 4-"30" $1625—ordered now. LYNN G. BUXTON, M. 577

Auburn — TOURIST PARTS. W. J. BURT MOTOR CAR CO. Pico and Hope Sts.

Auto — Gloves and Clothing. DYAS-CLINE CO., 214 W. 3rd St.

Case — CASE AUTO SALES CO., KELL HENLEY, Manager, 1226-28 South Olive St. F1156, Main 8878. Factory Branch, 1200 and Grand Av. sts., Phone, Factory, J. I. Case T. M. Co., Racine, Wis.

Cartercar — AND I. H. C. TRUCKS. California Mollne Plow Co., 1330 So. Flower. Main 3031

Chase — MOTOR TRUCKS. 7000 Pounds to Two Tons. COMMERCIAL MOTORS COMPANY. Gdwy. 411—Home 21981

Detroiter — $1000, Touraine $3100, Kissel $3000. 1312 S. Grand ave. 22290, Bdwy.

Fiat — F2047 — THE WORLD-FAMOUS CAR. PACIFIC COAST MOTOR CAR COMPANY, 1144 South Hope St. LE ROY ARMSTRONG, Vice-President and General Manager. Robert Meikle, Sales Manager. AGENTS FOR LEWIS TRUCK.

Haynes — HAYNES AUTO SALES COMPANY. Direct Factory Branch. Electric starter and lights. Horsepower. $1850. Los Angeles: Figueroa at 32nd. Main 613, 51085. San Francisco: Van Ness and Sutter.

Henderson — J. W. WILLCOX, Southern California Distributor, 1053 South Olive Street. Main 2781.

Kelly Trucks — Factory Branch and Service Station, 1026 South Grand. J. L. STONE, Assistant Manager. F5770

Knox — Pleasure Cars—Four and Six Cylinder—Trucks—2 to 5 Ton Size. Fire Apparatus—Martin Type. VANCE-CANAVAN MOTOR CO., Distributors Southern California and Arizona, 1127-1129 S. Main, Los Angeles. Phones: A2301; Bdwy. 3111.

Lincoln — Half Ton Truck—$760.00 Delivered to You. Terms if desired. Lincoln Motor Sales Co., 1518 W. Washington. West 412; 25957. Vance-Canavan Motor Co., 1127 South Olive St. Bdwy. 2910; A-2031.

Locomobile Co. of America

Marion — SYMONDS MOTOR CAR COMPANY, 1228-30 SOUTH FLOWER STREET. Distributers for Southern California. Phones: Main 4492; Home F6291.

Marmon — "SIX" AND 4 CYLINDER. "Easiest Riding Car in the World." GILHOUSEN BROS. CO., 1139 South Olive Street. F3666 Main 8

McFarlan "Six" — LOUIS F. BERGER COMPANY, 1345-47 South Hope St., Los Angeles, Cal. Exclusive Agents for Cal. and Nev. Main 8547.

Metz — CARS delivered in Los Angeles. Roadster Cars. Fully guaranteed. and equipment throughout. 4-Cyl. 21-H.

Mr. "Tight" Wad Was Liberal—For the First Time in His Life!—By Gale.

Baseball.

PRESENT SERIES IS ONE OF TOUGHEST FOR TIGERS.

Figures That Following Three Weeks Will Be Easier Sailing for Venice—Oakland, San Francisco and Los Angeles to Be Encountered Next—Crucial Test With Portland Follows.

BY HARRY A. WILLIAMS.

With the Tigers back in third place, Ray Hogan, principal supporter of Wolverton and McCredie for Coast League honors, is rather optimistic.

Ray has it figured out that the next four games on an even footing of the Beavers when they enter on the important Portland series a month hence.

Ray regards the present series as one of the toughest which the Tigers will encounter. The next severe test will come, he says, when the Tigers battle Portland in the Beaver lair a month from now.

"Three hot weeks straight on the home ground after this week. Portland will be here next week; the Seattle will follow, and Los Angeles will be the piece de resistance the week. Having trimmed all of these teams, as well as Portland, Ray figures that he will make a run on McCredie's militants, and hopes to pass the latter when they come here.

Ray hopes to make the greatest kind next week, when the Tigers play in Oakland. Not only do the Tigers figure to beat the Oaks, who are displaying tail-end proclivities at the same time Sacramento is disputing Portland, and the Tigers have the wholesome respect of Ray.

Every player on the Sacramento club is strong with the desire to take a crack down the line, and every man in the Wolverton ranks is primed and ready for next week's struggle. Even with Portland in the consuming desire of the Sacramento club from Manager Wolverton, manager, down to Ray Buckley, bat boy.

"Buck" Klawitter is so eager to help his fellow mates that he has asked to be allowed to work three games against the Beavers. It is an open secret that "Dutch" is being saved for the Portland series. In order to conserve his energies for that series it is the intention to pitch him only once this week, and that probably will be today.

Right now it is the field against Portland. If the Angels can hold their own in anything like an even break from now on, they may yet be headed by one or three teams—the Wolves, the Beavers and the Tigers.

* * *

Pitching Work by Young.

Cy Young, surnamed "Paprika," seems to linger long in our midst. He gives many exhibitions that are but a shade of yesterday. He pitched and performed two days ago, and there was hardly an error chargeable in the whole number. His support was the muff of a foul by Bill Lane. This lapse was excusable, and does not figure in the result.

Cy looked considered. Young gave one of the neatest exhibitions of pitching seen in these parts, and this is some statement, in view of the fact that Joe Berger was here this season. And we still have with us Ed Hogan and Ernie Johnson.

* * *

Soldier Makes Pursuing Spanish.

Colonel Maier of the Tigers was recently observed with his face buried in a dictionary of the Spanish tongue.

He should be so vitally interested in Castilian chatter provoked considerable comment, especially as he was engaged in perusing the volume while on the Venice bench.

Investigation divulged the fact that he is on the trail of a suitable name for the country home which he is planning at his Ramona ranch. He is firmly impressed that in the event he can't find a suitable name, a sign, placed on the front gate would be an appropriate substitute.

* * *

Here's Praising.

The name of a newspaper man will be in print at yesterday's game at Venice and Sacramento was visibly impressed with it. In fact, she thought it was about the cutest thing in names, and her dreamy blue eyes. Kane listened patiently to the recital of Kane's valorous deeds, which the remedy had been finally what position Kane played.

"I'll bet he's better," explained the fair one.

* * *

Some Catch.

Ray Hogan's great catch yesterday was the principal topic of conversation in the Rialto and other high-class and great white ways last night.

It was the general consensus of opinion that Moran's catch was the greatest ever. There is one thing certain—it couldn't have been any greater.

* * *

Williams Deal Pending.

Owner Atkin and Manager Wolverton are holding frequent conferences in an effort to decide what shall be the fate of Johnny Williams.

If he is held for the draft, the club will realize but $2500, while if sold or traded, he will bring more than double that amount, either in cash or players.

Therefore, the logical conclusion is that he will be sold or swapped, and that within the next two or three days, as the transaction must be consummated in time for him to report to the purchasing club not later than August 26.

If he is not sold it will be because the club cannot get as much as they figure he is worth, or that Atkin and Wolverton figure that in the event that several drafts are put in for Sacramento players, Williams may lose out in the draw, and in that way be allowed to remain with Sacramento.

The Boston Red Sox, it is known, covet Williams, and are said to have asked for waivers on two players whom they are willing to turn in on the deal for Williams. Janvrin and Yerkes are said to be the men involved, but there seems to be little hope of Yerkes getting out of the league. It is probable that Sacramento would insist on a pitcher being included in the deal, as the loss of Williams would make a big gap in the staff.

Williams is not the same pitcher that he was before his injury, but he continues to win despite the handicap of a lame arm.

He hasn't the same free delivery, and has lost the snap with which he gave the ball its baffling hop earlier in the season. He is being treated by a bone and muscle expert, and it is believed that the difficulty can be remedied.

Williams's injury, in fact, is regarded as a blessing in disguise. Where formerly he relied solely on his arm to win games, he is now pitching with his head, and the result is that he is mastering many angles of the pitching art to which he was formerly a stranger.

In short, Williams's bad arm is acting as sort of an education for him, and when he again regains the full use of his pitching appendage he should be doubly effective.

CLUB SWIMMERS TO MEET TONIGHT.

Several bunches of dope are liable to be upset tonight in the swimming meet at the Los Angeles Athletic Club. It is darkly hinted that there may be some new club champions after the night's work is over.

The present champions are: Fifty and 100 yards, Bob Howard; 220 yards, Bill Barker; 440 yards, Howard Taylor; diving, Andy Scholtz.

Not only are the club titles up for the winners, but in the 50, 100 and 220-yard races gold medals are on tap. George Crary will try to get the fifty-yard medal from Howard; Gordon Crary will try to take the 100-yard medal from Robert Clark, and Bol Tuttle will try to cop the 220-yard medal.

Inasmuch as the three challengers are very nearly as fast as the holders there is every chance that the medals may change hands again; hence, interest in the affair rises to fever heat. Also Pete Condee is running Andy Scholtz very close for first honors in the diving, so that there will be plenty doing when the races start.

ATLANTA-ASHEVILLE RECORD.

With a Studebaker "Six," brand new and just out of a box car, Frank A. Mears drove from Atlanta to Asheville, N. C., 246 miles, in nine hours, fifteen minutes, breaking the record over the rough and hilly course by more than two hours. The run was checked at both ends and is doubly unique in the fact that it was made by a car which had had no advance limbering up.

FRENCH GOLF STAR.

CHERBOURG, Aug. 20.—[By Cable and A. P.] Louis Tellier, the French golf professional, sailed today for New York to compete in the national open golf championship at Brookline.

Aside from the 250-mile Elgin race July 4, the largest event planned by any motorcycle club this year is the two-day race meet to be held by the Rockford (Ill.) Motorcycle Club August 16-17. Cash awards amounting to $500 will be made to the winners.

STANDING OF CLUBS.

PACIFIC COAST LEAGUE.

Club—	Won.	Lost.	P.c.
Portland	71	57	.555
Sacramento	67	62	.519
Venice	69	70	.497
Los Angeles	67	69	.493
San Francisco	66	72	.478
Oakland	64	74	.463

Portland, 4; Los Angeles, 1.
Sacramento, 3; Venice, 2.
San Francisco, 2; Oakland, 1.

AMERICAN LEAGUE.

Club—	Won.	Lost.	P.c.
Philadelphia	75	38	.664
Cleveland	69	46	.600
Washington	63	49	.563
Chicago	63	55	.534
Boston	53	58	.477
Detroit	49	67	.422
St. Louis	47	73	.392
New York	38	71	.349

NATIONAL LEAGUE.

Club—	Won.	Lost.	P.c.
New York	77	35	.688
Philadelphia	65	41	.613
Chicago	62	52	.544
Pittsburgh	59	53	.527
Brooklyn	50	59	.459
Boston	46	64	.418
Cincinnati	46	72	.390
St. Louis	43	72	.374

BERKELEY BRIEFS.

UNIVERSITY OF CALIFORNIA, Aug. 19.—California is now without a boathouse. The old "Amador," for eight years the training quarters of the varsity and freshmen crews, has slowly and serenely settled down, until she now rests on the mud flats of the Oakland Estuary. While being moved to a new location the ancient ferry boat sprung a leak and down she went. Between the decks of the old "Amador" are buried the secrets and traditions of many famous crews and oarsmen.

For the first time in several years a course in journalism is scheduled for students preparing for newspaper work.

Another old tradition has gone to pot. The painted, battered, old junior plugs are no more. Now, the third-year men cover their heads with a soft felt hat, fashionably turned up at the edges and decorated with a narrow green band. The plug has been its day on the campus and now yields to the latest New York style.

Work on the Sather Campanile, in front of Bacon hall, is progressing rapidly. Contracts for most of the material are let, and the foundation work is about completed.

Miss Leslie Wilde of Ventura has been appointed assistant women's editor of the Daily Californian.

Col. Edwards, the first commandant of the university cadets and favorite story-teller of the campus, has been in his element this week. Freshmen receptions and football rallies are his favorite recreations and his yarns of the early days at California have interested hundreds of new students.

Claremont College is furnishing a number of new students at the university this year. Both graduate and undergraduate departments are represented. Among those registering for graduate work are: Claude Durrell, Louis Flinspack, Arthur Payne and Francis von Bichonsky.

ABBOTT MAN HERE IN QUEST OF DEALER.

O. A. Schreiber, field representative for the Abbott-Detroit Company, is in this city for a short visit. He expects to close an agency for his line and has been discussing terms with several of the dealers. He will remain here until the cars are properly placed. The Abbott line for this season is particularly interesting and includes a long list of medium-priced cars.

In addition to the four-cylinder cars which have made such a hit in the East, the Abbott six-cylinder will appear this year as one of the offerings. The records of the dealers in Chicago and other large cities are interesting. In Chicago, 750 Abbotts were sold last season and in San Francisco the dealers there made a great record.

Because of the conflict in price with the Lozier, the Bekins-Speers Company was forced to drop the Abbott. Froman Speers sold many of the Abbott cars while he handled them here. Schreiber says the Lozier man has helped him to become well acquainted with the dealers and others interested in motor cars.

WHICH DUB GETS WILLIE?

SEATTLE (Wash.) Aug. 20.—[By A. P. Night Wire.] The question of who will meet Willie Ritchie in the Labor Day match at Vancouver, B. C., will be decided Saturday in Vancouver, when Ray Campbell, a Seattle lightweight, and Eddie Moy, will box fifteen rounds, according to a telegram received here from Campbell tonight. The winner of the Campbell-Moy bout will be Ritchie's opponent in the Labor Day match. Campbell is in Vancouver and will begin training at once for Saturday's fight.

Ray Henderson and Fred Schmid of Portland, Ore., recently rode their motorcycles to San Francisco, making the trip in six days.

All Californians.

M'LOUGHLIN WAS TOO FAST.

He and Bundy Are Still the Champions.

Strachan and Griffin Made a Hard Fight.

But Were Too Young and Inexperienced.

[BY A. P. NIGHT WIRE TO THE TIMES.]

NEWPORT, Aug. 20.—Maurice E. McLoughlin of San Francisco and T. C. Bundy of Los Angeles defended their title as national lawn tennis champions in doubles against John R. Strachan and Clarence J. Griffin, both of San Francisco, in straight sets, on the grand court of the Casino today. The scores were 6-4, 7-5, 6-1.

The challenging pair, both young players, were outclassed.

The challengers showed excellent team work, but were unable to stand against McLoughlin's terrific smashes, nor could they successfully handle at all times the high lob served to them by Bundy.

The youngsters put up their best game in the second set, where their rallies at the net were very sharp and their agility showed. Their game, however, lacked the finish of the champions.

The grand stands were filled when the four players came onto the courts shortly after 11 o'clock. The weather was superb and the match started with Strachan serving. The first two points went to the challengers on an out by McLoughlin and a net by Bundy, and the youngsters won the first game with apparent ease. McLoughlin started the service for the defenders and won a love game on fine work in the back court. He then took a game on Griffin's service and this was followed by Bundy winning on his service, making the score three games to one for the defenders.

The fifth game was the longest in the set, deuce being called several times, and the youngsters won. Then McLoughlin took a love game on his service. Griffin made it four games to three by clever work at the net. After Bundy won his service and Strachan had followed suit, McLoughlin ran out the set. Point score, first set:

McLoughlin and Bundy	5	4	4	4	4	1	1	4	4	4	40	4	1	6	4	6	—6
Strachan and Griffin	4	6	1	2	2	4	4	1	2	2	30	1	4	4	6	4	—4

The challengers showed better team work in the second set, making Bundy the object of their attack. Both ran into the net and McLoughlin and Bundy resorted to lobbing. The rallies at the net were very spectacular.

Second set:

McLoughlin and Bundy	5	4	4	4	4	1	1	4	4	4	40	4	1	6	4	6	—7
Strachan and Griffin	4	6	1	2	2	4	4	1	2	2	30	1	4	4	6	4	—5

McLoughlin and Bundy made quick work of the third and deciding set, although the sixth game was well fought out on McLoughlin's service. Third set:

McLoughlin and Bundy	5	4	4	2	4	4	5	4	4	4	40	4	1	6	4	6	—6
Strachan and Griffin	4	6	1	4	1	4	2	1	6	4	30	1	4	4	6	4	—4

In the meantime the all-comers' singles tournament was being run off on the outside courts, ten matches being decided before the luncheon hour.

SUMMARY.

All-comers' singles, third round continued: R. Norris Williams (Philadelphia) defeated S. H. Voshell (New York) 6-2, 6-3, 5-6, 6-4; Bull (New York) defeated Inman (New York) 10-8, 5-7, 5-7, 6-2.

Fourth round: Rowland Evans, Jr. (Philadelphia) defeated A. S. Dalney (Boston) 6-3, 6-1, 7-5; W. F. Johnson (Philadelphia) defeated J. B. Moore (New York) 6-2, 6-0, 6-3; W. J. Clothier (Philadelphia) defeated F. M. Watrous (New York) 6-1, 6-2, 6-0; B. C. Law (Philadelphia) defeated George Burgess (New York) 4-6, 6-0, 6-0, 6-3.

RITCHIE WANTS FORFEIT OF WELSH.

[BY A. P. NIGHT WIRE TO THE TIMES.]

VANCOUVER (B. C.) Aug. 20.—After several days spent in talk and the securing of surgeons' estimates as to how long it will take Welsh's ankle to heal, Willie Ritchie last night insisted on getting down to business to the extent of posting forfeits for the match for September 20. Ritchie is ready with $2500, and is insisting that Welsh's backers put up a similar amount today.

In the meantime the arrangements for the "fill-in" match on Labor Day, are the subjects of change every other hour.

A scheme was developed last night to have an elimination contest for Saturday of this week to decide as between Ray Campbell and Eddie Moy, which would be the better opponent for Ritchie on Labor Day. The arrangements for this, too, are subject to alteration.

American League.

ATHLETICS WIDEN GAP BETWEEN NAPS AND TOP.

[BY A. P. NIGHT WIRE TO THE TIMES.]

DETROIT, Aug. 20.—Philadelphia today widened the gap between first place and Cleveland by defeating Detroit, 5 to 2, while the Naps were idle. A rally in the seventh, when four runs were scored, gave Philadelphia the game and incidentally broke up a warm pitchers' battle between Dauss and Brown. The latter held Detroit in check until the ninth, when Moriarty and High, the latter batting for Dauss, found him for successive singles. Bender was sent to the rescue and a sharp double play by Baker and McInnis helped to end the game.

Walsh's single and Murphy's double scored Philadelphia's first run in the fifth. The next inning Detroit tied the score when Crawford brought Bush home with a single. Three hits, one a double by Schang, and two errors gave the Athletics their four runs in the seventh. In the eighth Cobb doubled, stole and continued home when Schang's low throw escaped Baker. The score:

PHILADELPHIA.

	A.B.	R.	H.	P.O.	A.	E.
F. Murphy, rf	4	0	1	1	0	0
Oldring, ss	4	0	1	3	2	0
Collins, 2b	4	0	0	1	4	0
Baker, 3b	3	0	0	1	1	0
McInnis, 1b	4	0	0	11	1	0
Strunk, cf	4	0	0	1	0	0
Daley, cf	0	0	0	0	0	0
Walsh, lf	3	2	1	1	0	0
Schang, c	3	1	2	6	1	0
Brown, p	3	0	0	0	3	1
Bender, p	0	0	0	0	0	0
Totals	34	5	5	27	10	2

DETROIT.

	A.B.	R.	H.	P.O.	A.	E.
Bush, ss	4	0	0	1	3	0
Bauman, 2b	4	0	0	1	4	0
Crawford, rf	4	0	1	2	0	0
Cobb, cf	4	1	2	2	0	0
Veach, lf	4	0	1	1	0	0
Tutweiler, 1b	4	0	0	11	2	0
McKee, c	3	0	0	7	1	0
Moriarty, 3b	3	0	2	0	3	0
Dauss, p	3	0	0	1	2	0
High, x	1	0	0	0	0	0
Totals	32	1	5	27	15	0

x—Batted for Dauss in ninth.

SCORE BY INNINGS.

Philadelphia	1	2	3	4	5	6	7	8	9
Detroit	0	0	0	0	0	1	0	1	0
	0	0	0	0	0	0	1	0	0

SUMMARY.

Two-base hits—Murphy, Schang, Cobb. Hits—Off Brown, 10 in 8 innings; none out in ninth; off Bender, none in 1 inning. Sacrifice hits—Bauman, 2; Bush, Walsh, Oldring. Stolen bases—Oldring, Bush, Cobb, 2; Walsh. Double plays—Murphy, to Schang; Baker to McInnis. Left on bases—Philadelphia, 6; Detroit, 9. Bases on balls—Off Brown, 3; off Dauss, 3. Hit by pitcher—By Dauss, Schang. Struck out—By Brown, 2; by Dauss, 3. Time of game—2hrs. 4m. Umpires—O'Loughlin and Sheridan.

THE WHITE SOX WALLOP CHAMPS.

[BY A. P. NIGHT WIRE TO THE TIMES.]

CHICAGO, Aug. 20.—Chicago made a clean sweep of the series with the Boston world's champions today by defeating the visitors 1 to 0 in the last appearance of the eastern club in Chicago. The game was a pitchers' duel between Jim Scott and Fred Anderson, the Brockton (Mass.) recruit. Scott allowed the visitors three scattered singles, and only once did one of Manager Carrigan's men reach third.

Weaver tripled and when Chappelle hit to Wagner an attempt was made to run Weaver down between third and home, but when Nunamaker threw wild to third the local shortstop slid back to the base, from which he scored on Berger's sacrifice fly. The score:

BOSTON.

	A.B.	R.	H.	P.O.	A.	E.
Hooper, rf	4	0	1	0	0	0
Mundy, 1b	4	0	0	12	1	0
Speaker, cf	3	0	1	2	0	0
Lewis, lf	3	0	0	1	0	0
Gardner, 3b	3	0	1	0	3	0
Yerkes, 2b	3	0	0	1	7	0
Wagner, ss	3	0	0	4	2	0
Nunamaker, c	3	0	0	3	1	0
Anderson, p	1	0	0	0	1	0
Engle, x	1	0	0	0	0	0
Hall, p	0	0	0	0	1	0
Totals	27	0	3	24	16	1

x—Batted for Anderson in eighth.

CHICAGO.

	A.B.	R.	H.	P.O.	A.	E.
Chappelle, lf	3	0	0	3	0	0
Berger, 2b	3	0	1	1	7	0
Lord, 3b	3	0	0	1	4	0
Chase, 1b	3	0	0	9	0	0
Scotts, rf	3	0	1	2	0	0
Bassch, cf	3	0	0	2	0	0
Kuhn, c	3	0	0	6	2	0
Weaver, ss	3	1	2	2	3	0
Scott, p	2	0	1	0	1	1
Totals	25	1	4	27	17	1

SCORE BY INNINGS.

Boston	1	2	3	4	5	6	7	8	9
Chicago	0	0	0	0	0	0	0	0	0
	0	0	0	0	0	0	1	0	x

SUMMARY.

Three-base hits—Weaver, Bodie. Hits—Off Anderson, 4 in 7 innings; off Hall, none in 1 inning. Sacrifice hits—Lewis, Scotts, Berger. Left on bases—Chicago, 2; Boston, 6. Bases on balls—Off Anderson, 1; off Scott, 2. Struck out—By Scott, 5; by Anderson, 2; by Hall, 1. Time of game—1hr. 50m. Umpires—Egan and Dineen.

NEW YORK LOSES A DOUBLE HEADER.

[BY A. P. NIGHT WIRE TO THE TIMES.]

ST. LOUIS, Aug. 20.—Superior pitching, baserunning and fielding enabled the home team to defeat New York in both games of a double-header and thereby stay in seventh place in the league standing.

The first game was a pitchers' battle between Allison and Caldwell, with the former having the advantage.

In the second game Wellman shut out the New Yorkers, while St. Louis tallied seven runs off Fisher and McConnell. The scores:

First game:

NEW YORK.

	A.B.	R.	H.	P.O.	A.	E.
Maisel, 2b	4	0	2	2	1	0
Cook, cf	4	0	1	2	0	0
Cree, lf	4	0	1	1	0	0
Hartzell, rf	4	0	0	2	0	0
Pechinpaugh, ss	4	0	0	2	3	0
Knight, 3b	4	0	0	2	1	1
Seider, 1b	3	0	0	10	0	0
Severeid, c	3	0	0	6	0	0
Caldwell, p	2	0	0	0	3	0
Weller, x	1	0	0	0	0	0
Totals	31	1	4	24	12	2

x—Batted for Seider in ninth.

ST. LOUIS.

	A.B.	R.	H.	P.O.	A.	E.
Shotten, cf	4	0	0	2	0	0
Austin, 3b	4	0	0	1	2	0
Pratt, 2b	4	0	1	2	3	0
Williams, rf	4	0	1	1	0	0
Balenti, ss	4	0	0	1	3	0
Hovall, 1b	4	0	1	11	0	0
Severeid, lf	4	0	1	2	0	0
Wellmes, p	3	0	0	0	2	0
Totals	35	1	4	24	10	0

SCORE BY INNINGS.

New York	1	2	3	4	5	6	7	8	9
St. Louis	0	0	0	0	0	0	0	0	1
	0	0	0	0	0	0	1	0	x

SUMMARY.

Two-base hits—Pratt, 2; Hartzell, McCree. Hits—Off Fisher, 1, none out in first inning; McConnell, 6 in 7 innings. Stolen bases—Williams, Hovall, Pratt, Shotten, McCredie. Double plays—Austin, Pratt to Hovall; Pechinpaugh to Hovall. Left on bases—St. Louis, 5; New York, 5. Bases on balls—Off Fisher, 4; Wellman, 6; off McConnell, 3. Hit by pitcher—Pratt, by McConnell. Struck out—By McCree, 2; by Wellman, 2. Wild pitch—Wellman. Time of game—1hr. 40m. Umpires—McGreevy and Connelly.

GETS HIS DEER.

M. C. Nelson, No. 220 South Thomas street, returned to the city yesterday morning with a fine 175-pound buck, which he shot in the Piroes Canyon after being out a little more than a day.

PILES—FISTULA

CURED 1 to 3 DAYS

I also treat CHRONIC DISEASES, KIDNEY and BLADDER DISEASES, RHEUMATISM, PILES, SKIN DISEASES, FISTULA, ULCERATIONS and OTHER RECTAL and BOWEL TROUBLES.

Searching examinations FREE.

HOURS: 9 to 4, 7 to 8; Sunday, 9 to 12.

L. F. BLEAZBY, M. D.,
315½ S. Spring St., Los Angeles, Cal.

Pope-Hartford $1650

Special 1914 Announcement

The trend of the times is toward SIX-CYLINDER automobiles—This is an admitted fact by all who are in a position to know.
The Pope Manufacturing Company, in recognition of this, have determined to produce in pleasure cars for the season of 1914 the six-cylinder type only.

BUT

having contracted for materials for a further production of small, four-cylinder cars, now under construction and which must be completed and sold, we offer you an opportunity, unprecedented in the history of automobile buying.

FULLY EQUIPPED

Gray & Davis Electric motor Self-Starter, Gray & Davis Electric Dynamo Lighting, Four-Speed Roller Bearing Transmission. Top, Union Rainvision Folding Wind Shield, Horn, Foot Rest, Robe Rail, Folding Trunk Rack, Tool Box, Tools, Jack.

FULLY EQUIPPED

Tire Kit, Irons and Pump, Cocoa Tonneau Mat, Metal Body, roomy, straight-line effect, hooded dash, front compartment panelled, bright parts heavily nickeled, 36x4½ Goodyear Quick Detachable Tires, Demountable Rims, Spare Rim.

This Car Perpetuates the 1913 Model 31 Pope-Hartford, Long Stroke "40" Selling for $2425.

This car proved one of the Staunchest, Most Reliable and Economical automobiles ever built to sell at anywhere near the price, and is owned and driven today by many of Los Angeles' representative business men. We have acquired a limited number of these cars and they are now on sale.

At the Phenomenal Price of $1650 While They Last

Samples of these cars are now on our floor and orders for them will be filled in rotation as received.

This advertisement appears simultaneously in the leading cities of the United States, and we suggest that you write, wire or phone your order to insure getting one of these cars, as we are confident that it will be an utter impossibility for us to take care of the orders we shall receive for them.

REMEMBER THESE ARE BRAND NEW AUTOMOBILES — Built with the same care and inspection, and are fully guaranteed the same as you paid us $2425, at which price they have always been sold.

WM. R. RUESS, 1000 SOUTH OLIVE STREET
LOS ANGELES, CALIFORNIA

Motordom's Mecca.

CORONA COURSE FASTEST EVER.

Faulkner Predicts World Record on Speedway.

Tries Mercer Out and Plans to Enter Red Racer.

Fifty Thousand Estimate of Race-Day Attendance.

BY BERT C. SMITH.

Corona is fifty-three miles from Los Angeles. The run can be made comfortably in two hours without exceeding the speed limit on any of the county roads. This was demonstrated yesterday when Al G. Faulkner drove the Mercer racer to Corona in one hour and thirty-nine minutes, and after circling the course several times made the return trip in one hour and twenty-nine minutes.

The fast course can be reached by any make of car in two hours and thirty minutes, and it will be possible to start from this city at 7 o'clock on the morning of the race day, September 1, and reach the course in time for the start of the first event. The roads are to be repaired by way of Ontario and Euclid avenue through to Corona, where the greatest race ever held in the West is to be staged on the fastest course on earth.

Faulkner, after driving the Mercer around the roads yesterday, declared the course is the fastest he has ever driven on and predicts a world record on Admission Day. He believes he can circle the course in less than two minutes with the Mercer and will try on Tuesday when the roads will be closed and guarded and the first try-out will be allowed by the Corona Automobile Club.

On the spurts made by the Mercer yesterday it was easy to reach the eighty-mile-an-hour notch. The car is particularly fast and Faulkner will enter the racer in the 450-cubic inch and under class. He will drive the car himself, provided his wife does not object. Here a complication is possible. Mrs. Faulkner is opposed to setting her husband figure as pilot of a fast racing car. If she has her way another driver will be substituted and the fast red racer will be started without Faulkner as pilot.

WORLD RECORD.

"The course is the fastest I have ever seen," said Faulkner yesterday. "There is nothing that I would like better than a chance to try this car out in the big race meet that will be held on Admission Day. The car is not enough to place. The prize money is good and I feel that in spite of the fact that I would be far under the limit of piston displacement with my car, I would at least have a chance to make a fight for place and I figure I would stand a fighting chance for the honors.

"There is no reason why a world record should not be made at Corona. The course is faster than the Santa Monica roads and is much smoother. The surface is perfect and it will not be hard on tires, not as hard as the Santa Monica course. I think the race will be one of the greatest ever held and I want to be there with my car."

The Mercer, which Faulkner drove yesterday, is good for a consistent pace at eighty miles an hour. It is not enough to win first place in the eighty-mile race. Faulkner has the nerve to drive the car to the limit and the entry, which will be made by the Simplex-Mercer Company, will be one of the interesting of the many that are now carded.

CORONA'S WELCOME.

Members of the Corona Automobile Club met the Mercer and its crew yesterday. F. H. Ott, president of the Corona Automobile Club, circled the course in the fast car and arranged to run the roadway on Tuesday morning, when a number of other drivers will be out to take a fast spin.

The course is completed with the exception of the last polishing of the surface, which can be done by motor car in the next few days. The rocks are not fly and as the course is level tire trouble is not half as bad as was predicted. A speed of over 100 miles an hour is possible all of the way.

Estimates of the attendance on the day of the race are being increased. The most conservative predict 50,000 visitors. President Ott said yesterday that judging from the reservations now being made, the attendance will reach the 70,000 mark. The entries are coming in one by one, and it is expected that after Tuesday, when the first tryout will be made, a large number will sign the blanks.

Jimmie Austin,

Who will fight Nate Jackson for the flyweight championship of the world.

Next!

YACHTS RACE FOR NORDLINGER CUP.

OVER FIFTY-MILE COURSE NEXT SUNDAY.

It Is a Question Whether the Columbine Will Be Eligible on Account of Her Size, but Capt. Sepulveda Says He Will Sail Her Anyhow—Many Good Entries.

BY E. D. SEWARD,

(Secretary South Coast Yacht Club.)

The annual race for the Nordlinger Perpetual Trophy, participated in each car by the fast racing yachts of the South Coast Yacht Club, will occupy the attention of the racing skippers next Sunday, when the white wings will leave the end of the breakwater on the fifty-mile course at 10 o'clock a.m.

The racers must beat up the coast and round the Vincente whistling buoy, leaving the mark to port and then run across the channel to the Isthmus, rounding Bird Rock to port. With the usual westerly wind a free run takes the yachts back to the starting line in good time.

It is believed that most of the larger racing yachts will be on the starting line. Although it is a question as to whether the Columbine, owned by A. G. Sepulveda, can compete in the classic, as the boat is a trifle larger in measurements than prescribed in the deed of gift for the trophy Capt. Sepulveda said yesterday that he would sail the course in any event, just to see what his new acquisition can do against the Alert, owned by Bailey and Logan, which has won most of the cups this season. The Columbine has not brushed with the Alert or other racers in her home waters this year, although proving her speed at San Diego in the light winds off Coronado.

With good winds the yachts should be back at the anchorage Sunday evening, although the light winds around the channel the past few days would indicate that unless the zephyrs take a new interest in things, the racers cannot hope to finish the course until some time Monday.

The time allowances as figured out by the Regatta Committee follow: Columbine, scratch; Siwash, 32 min. 54 sec.; Mischief, 47 min. 24 sec.; Marie, 1 hr. 7 min. 14 sec.; Alert, 1 h. 30 min. 8 sec.; Wasp, 1 hr. 37 min. 14 sec.; Clipper, 2 hrs. 1 min. 12 sec.

On Saturday night the club will hold one of its popular informal dances at the Clubhouse.

Well!

WAY FROM WALL STREET I GROW YOUNGER—CROSS.

LEACH CROSS claims that the springs of perpetual youth for athletes are in California.

"To tell the truth," said Leach yesterday, "I think that coming to Los Angeles has added about five years to my life as a fighter.

"I am stronger and faster and hit harder right now than I was years ago. The two next fights are to see me at the highest point in my whole fight career."

Asked how he accounted for his extraordinary come-back, Leach said there were several reasons.

"For one thing," he said, "I am a very nervous disposition, and the conditions out here are better to that I had than in New York.

"I am in New York, as you know, I am a practicing dentist. Working on teeth is the most nervous occupation in the whole world. I train for my fights in New York between my dental engagements. I arrange my appointments so I can get an hour to myself some time during the day and in this hour I go out to a gymnasium and do my training work.

"This is all the work I do for a living in New York. Out here, for the first time in my life, I have gone through a regular course of training in a regular training camp—by far the best one in the world, by the way.

"Another thing that makes me strong again in Los Angeles is the fact that 3000 miles lie between Los Angeles and Wall street. I will admit a good deal of my nervousness comes from gambling in New York stocks. I can't stay away from a ticker, and that's the truth. Whichever way I start out in New York I find that the road leads back to Wall street, fussing around with the stocks and getting a fit of nervous ague every time the ticker starts the wrong way keeps me in a wrought-up state of mind most of the time.

"Out here I have paid no attention whatever to stocks. When not training I have devoted all my time to sightseeing with my wife and our little girl. It has been one of the happiest times in my life.

"Of course, another fact has contributed to my present condition—the climate. I have escaped the intense heat of New York in summer and my fights have all been in the cool open-air pavilion at Vernon instead of the stuffy, hot, indoor gymnasiums of the larger cities."

One of Leach's little secrets is that he does nearly all his training at night. His day-time workouts at Doyle's are jokes. He boxes with Dutch comedians from the theaters; plays games in the boxing ring with his little baby daughter; joshes the sparring partners and does everything but work. After nightfall, Leach puts on a running suit and hits the road for miles around Vernon. He says he does not believe in boxing as much as most fighters do in the training camps.

"Everything I am likely to find out about boxing I learned many years ago," he said. "All the planning I might do before a fight would only hurt me when I got into the ring. If I am going to win it will be by outguessing my opponents. I am not going to learn to do that by slamming around a lot of training partners."

Some Dubs—Some Not.

VAN COURT GETS A LINE ON BOXERS' TRAINING.

BY DE WITT VAN COURT.

JESS WILLARD worked out yesterday afternoon at Jack Doyle's with big Jim Cameron, after shadow boxing for two rounds, and worked the pulleys for one round, then worked on the punching bag for three.

His work with Cameron did not bring out anything sensational in the training stunts or boxing.

While Jess is improving in his condition, his wind did not appear to be as good as Cameron's, and Jim said he had not had a glove on for six weeks. His boxing, as on previous occasions, was more of the close, roughing stuff, with little cleverness.

Willard appears to be lacking on defensive work. He is aggressive enough, but it was either his poor condition or lack of defensive work that made him appear very slow yesterday afternoon. This may have been because Jim Cameron is a fast heavyweight in training.

It is a hard thing to get a line on either man in training. As neither man has ever fought in Vernon, we will have to pass judgment after the fight.

Johnny O'Leary, who is training for his fifteen-round go with Solly Salvator, is in the finest of condition and his manager, Frank Purcell, says he never was better. Johnny boxed a couple of rounds with Leach Cross and proved that he is all that Purcell has claimed of him. He holds two decisions over Salvator and fully expects to win this time. Salvator is rounding into good condition and says: "I am a stranger here and expect to win, and if I do not I will give the Los Angeles fans enough fighting to prove that I am there and they will want me to appear again.

Leach Cross and his brother, Phil, worked out at Doyle's yesterday afternoon and gave a good account of themselves. When Leach and Phil hooked up for their three rounds of boxing it looked like a real fight. Phil, like Knockout Brown, holds his right hand forward and boxes much like that tough New York boy, but is far faster and seems to have a good punch with his left hand.

Phil Wand, the boxing commissioner of the Olympic Club of San Francisco is in town and is responsible for the statement that Phil is one of the toughest boys he has ever seen in the welterweight class. Wand saw Cross fight several times in New York City and said: "He will surprise the Los Angeles fans with his aggressiveness."

Leach seems to be in his usual good condition and thinks he will beat Johnny Dundee sure.

Tommy Burns will bring Billy Griffin, the Canadian welterweight champion, back with him on his return to meet Phil Cross, so he says. Tommy is always counting his chickens before they are hatched. Suppose Phil is knocked cold by that hard-hitting Kid Carter, where will Tommy head in with his sure-thing champion?

We surely wish Griffin the best of luck and hope he has the class. We are badly in need of classy boxers and if Griffin proves the goods he will be gladly welcome in this town and will receive the support of all the fans.

Our little 105-pound champion, Jimmy Austin, has at last found an opponent who is willing to meet him for the championship. George Sansome, manager of Nate Jackson of Oklahoma, is in town looking for Jimmy's scalp and offers to bet $500 on the side that his boy can beat our Jimmy at 105 pounds, ringside, and

There is a hitch in the weight between Leach Cross and Johnny Dundee. Leach wants catchweights and Dundee wants 122, ringside.

Dundee will weigh much less than this when he enters the ring, so Leach will have a decided advantage on the weight no matter what they agree on.

In my opinion, this is a bad match. Cross is too tall for Dundee, and as he has been fighting lightweights and welterweights it places Dundee at a very decided disadvantage.

Still, Scotty Montieth thinks that Johnny has a chance with any lightweight, so it is up to Scotty.

A match between Jack Britton and Cross would be a much better one. But many of these so-called lightweights are side-stepping Jack and want none of his game.

Bill Huddy left last night for Maricopa, where he has matched Kid Dalton to meet Gus Anderson for a twenty-round go that is to take place next Saturday night. There is a lot of interest in the game up in the oil country. They are drawing between $1500 and $2000 every night.

Bob Weller, one of the directors of the Taft Athletic Club, is in town looking for a good welterweight to fight Fighting Billy Murry a twenty-round go next month. Murry is a great favorite in the oil regions, and any welterweight that can take his measure up there can come nearly breaking the town.

Weller is the guest of Clarence Hall, referee of the Columbia Athletic Club, while in town.

There is a lot of interest taken in the first preliminary to the Bull Young-Jess Willard fight next Friday, between Vic Bersante and Banty Williams. It is to be a four-round go, and as these boys fought a few weeks ago on one of the battleships lying off San Pedro harbor and the battle was decided on a foul because Bersante used a so-called pivot blow, the boys have decided to settle it next Friday night. There are several torpedo boats and battleships in the harbor, and a large crowd of bluejackets are expected to be on hand to witness the contest.

When the decision was given against Bersante it was met with a big howl, notwithstanding the fact that Williams is a sailor in the navy.

These sailor boys are the squarest sports in the world and will stand for nothing that is not on the square.

They want it fought over, and as there are about 4000 of them in the fleet, there will no doubt be a great crowd on hand at the start of the show.

GRAND CIRCUIT RACES.

[BY A. P. NIGHT WIRE TO THE TIMES.]

SALEM (N. H.) Aug. 20.—Over a heavy track, the Grand Circuit horses filled their second day's engagement at Rockingham Park today, and the sport had few thrills. In each event the favorite won.

Frank Bogash, British, was the star of the 2:13 pace, as it was only a question of how fast his opponents could make him go. Stetbeino had came next to the winner.

Walter Cochato romped away with "The Hub." Jones's gelding made a good try in the initial heat, and Longworth B. came out in the ruck in the second. If Murphy had not underestimated the brush of Airdale he would have taken the American Horse Breeder Futurity for trotting foals of 1911 into camp with Peter Volo, the world's champion trotting colt of his age, in straight heats. In the opening session he fell short by a head. After that he won as he liked.

James W. had no trouble in winning the 2:10 trot.

Summary:

The 2:05 pace, the Hub, purse $2000, 2 in 3:

Walter Cochato, b.h. by Cochato (Lee)	1	1	1
Jones Gantry, b.g. (Ecworth)	2	3	2
Longworth, B., b.h. (Murphy)	3	2	3
Ellis Annihilator, b.m. (Dice)	4	4	4
Hal McKinney, b.h. (Russell)	5	5	5
Brubham Bradsman, br.h. (Cox)	6	6	6
Miss De Forest, b.m. (Snider)	7	7	7
Junior Dan Patch, blk.h. (Rodney)	8	8	8

Time, 2:07¼; 2:07¼; 2:07¼.

The 2:13 pace, "The White Mountain" purse, $2000, 2 in 3:

Frank Bogash, Jr., br.g., by Frank Bogash (Murphy)	1	1	1
Strut Brino Lad, ch.h. (Rodney)	3	2	2
Del Rey, b.h. (Cox)	2	4	4
View Elder, b.g. (Brown)	4	3	3

Time, 2:07¼; 2:10¼; 2:09¾.

"American Horse Breeder Futurity" foals of 1911, trot, purse $2000, 2 in 3:

"Peter Volo, b.c., by Peter the Great (Murphy)	2	1	1
Alndale, b.c., by Truxmatic (McDonald)	1	2	2
Prize Cochato, blk.f. (Marsh)	3	3	3
The British Soldier, ch.c. (Proctor)	4	4	dis.
Barrill, b.c. (Young)	5	dis.	

Time, 2:15¼; 2:12¾; 2:14¾.

*—Peter Volo won $1200; Alndale, $500; Prize Cochato, $300.

The 2:10 trot, purse $3000, 2 in 3:

James W., ser. by Simmons (Springer)	1	1	1
Baron Peith, br.h. (McDonald)	2	2	2
Lillian Arnold, b.m. (Geers)	3	3	3
Redlac Jr., blk.h. (Cox)	4	4	4

Time, 2:12¾; 2:12¾; 2:13¼.

AT GALESBURG.

GALESBURG (Ill.) Aug. 20.—[By A. P. Night Wire.] Lulu Lumine, a bay mare owned by W. H. Smellinger of Iron Mountain, Mo., won the big event of the second day's racing in the Great Western Grand Circuit races here today by winning in straight heats "The Great Western Stakes" for 2:14 trotters. Howell, driven by J. Benyon, won the 2:18 trot by taking the first three heats, and the 2:15 pace also went in straight heats, with Symbol Meath the winner. Results:

The 2:18 trot, purse $500: Howell won, Nuristo second, Tobeward third; best time, 2:10¼.

"The Great Western" 2:14 trot, purse $1000: Lulu Lumine won, Kid Cupid second, Genteel Zoe third; best time, 2:04¼.

The 2:15 pace, purse $500: Symbol Meath won, Princess Margaret second, Fillmore Dillon third; best time, 2:09¼.

AT WOODLAND.

WOODLAND (Cal.) Aug. 20.—[By A. P. Night Wire.] The honors of the first day's racing at Woodland, the second meeting on the California circuit, were annexed by R. J. Mackenzie's May Mack in the 2:24 trot, and Della H. in the 2:12 pace. The latter event was won in straight heats, with Della H. showing the way from post to wire, but the trot was a split-heat affair. After winning the first two heats impressively, May Mack broke at the first turn in the field and was far out of it. She came back in the last heat, however, and annexed the race. The summaries:

The 2:24 class trotting, purse $500:

May Mack (Decider)	1	1	1
Merry Mc (Parsons)	2	2	2
Harold C. (Whitehead)	3	3	3
Killarne (Rutherford)	4	4	4
Roter Healey (Durfee)	5	5	5
Parana (Clark)	6	6	6
Miss Bells (Fruitland)	7	7	7

Time, 2:11¼; 2:12¼; 2:13¾; 2:14¾.

The 2:12 class pacing, purse $500:

Della H. (Smith)	1	1	1
Bradmont (Decider)	4	2	2
Miss C. (Dunsel)	3	4	4
Miss Mack (Clark)	2	3	3
Welcome Jr. (Twist)	5	6	dr.
Hollis McEwin (Chadbourne)	6	5	dr.
Senator P. (Grey)	7	dis.	
Dermonic Maywood (Montgomery)	8	dis.	

Time, 2:10¾; 2:13¼; 2:15¾.

PRESIDENT IS A BASEBALL FAN.

[BY A. P. NIGHT WIRE TO THE TIMES.]

WASHINGTON, Aug. 20.—Not even the tense situation in Mexico avails to dull President Wilson's keen interest in the tense situation in the baseball struggle, it developed today. After spending a busy day over the Mexican situation, the President last night suddenly realized he had not learned the scores, especially the result of the Washington-Cleveland game.

"Let us go and find out," he is reported to have said to his physician, Dr. Cary Grayson, at the same time reaching for his hat. The two men left the White House and strolled down Pennsylvania avenue, closely followed by two secret service men.

The President led the way at a swinging gait to the scoreboard in front of a morning newspaper office and studied the baseball results democratically with a group of other baseball enthusiasts. When he discovered that Washington defeated Cleveland after a ten-inning struggle, he smiled his satisfaction and spoke in an inaudible tone to Dr. Grayson.

The little group then strolled back in the direction of the White House. The President wore his famous white linen suit.

With his season's crop of hay taken care of, Ed. Goodman, a ranchman near Boise, Idaho, has started on a vacation trip on his motorcycle.

Kane Beats Wolves.

(Continued from First Page.)

John R. Kane, it is but just that a few kind words be said regarding a catch made by Roy Moran in the sixth. In a way, the game was a battle between the two little but oh, my! centerfielders. With two on, O'Rourke rammed a low, hard fly to right center. The sphere sailed low and hard, all the time making a screech like a home run. Moran raced over and shovelled the ball about six inches from the surface of the earth with his left hand while going at top speed.

COULDN'T BELIEVE IT.

No one would believe that he made the catch until he submitted the ball as exhibit A. Even then, some insisted on examining the trademark to make sure that it was the same ball that had been hit. Moran's feverish catch retired the side. But for it the Tigers would have carried at least three more counties, and they would still be counting the votes.

Considerable interest was manifested in a smelling contest which took place in the fifth. With Brashear at bat, Umpire Red Held seized the ball and began to explore its surface with his nose. After running his snout over the ball a few times, Held reached the conclusion that it had been tinctured with some foreign substance by Arellanes. Whether it was tar oil, soothing syrup or Cuticura was not announced. Hogan and Wolverton also insisted on having a smell. Hogan said that he detected sperm oil, while Wolverton held out that it was attar of roses.

After a few final sniffs, Red stuck the ball in his hip pocket, explaining that he would have it analyzed later, and shied a lily-white sphere, unsullied by any mortal hands save his own, into the arena.

LORD BILL SCORES.

Sacramento didn't squander much time making runs; therefore not a vast amount of valuable space will be consumed telling about it. Young opened the game with a measly fly that Patterson picked off with two fingers.

This brought Lord Bill Kenworthy, duke of cucumberland, to the plateski. Bill's veins, it was noticed, were almost bursting with blue blood. Not until recently was it known that he harbored anything but ordinary red corpuscles in his system.

Lord Bill showed his disdain for a mere peasant like Roy Hitt by poking a piebelan curve to center for an aristocratic single. Lord Bill then issued forth and proceeded to add second base to his vast domain. Rowdy Elliott, a mere serf, threw low to O'Rourke at second. The advocate of home rule was unable to stop the ball, and the noble feet of Kenworthy rested on third. With the common herd playing close in, Roy Moran, Kenworthy retainer raised up his knotted bludgeon, and landed a telling liner in center. Lord Bill coming in that all might do him homage, Moran was flagged stealing, and Shinn died to Carlisle.

After that the visitors were to be found striving for better things, but always failing to connect.

THREE HITS BEAT SENOR.

Arellanes was hit-proof for four innings, but twelve men facing him. Patsy O'Rourke, a former Sacramento chattel made the first hit off Frank, barely beating out a drive to Hallinan, who made a remarkable stop. Tennant's handling of the wide throw also was noteworthy. A wild pitch placed Pat on second. He simply stuck around there until the inning was over.

The loaves and fishes came in the sixth. Elliott opened with a waist-high line drive that left Eddie Hallinan tenderly sucking the middle finger of his left hand. Hitt's out advanced Rowdy to second. Carlisle displayed his native patience and walked. At this point John Rumpus Kane led his people out of bondage with a swat so mighty that it didn't stop short of the left field fence. Elliott and Carlisle raced in, and Kane, acting on advice of counsel, started to. Kenworthy's hasty recovery, and Young's neat relay, however, upset calculations, and Johnny, who had been admonished to return to third, was touched out by Arellanes, while standing still. After his hard sprint, Kane was in no shape to lead the Wolves a chase on the line, and he accepted his fate gracefully.

Meloan beat out a bunt down the first base line, which Arellanes tried to field without success, the senor winding up on all fours, and in an intensely humiliated state. Meloan mischievously stole second, and Brashear was passed, some are inclined to thing, purposely. It was here that the rambunctious Mr. Moran made his heetic catch of O'Rourke's drive.

Sacramento became a bit boisterous in the eighth, but filled themselves off on the bases. Young sloughed a single to right, and Kenworthy walked. Moran mauled out a single that Litschi floored. Lou grabbed the ball, and made a bluff throw to first. Young fell for the ruse and started home. He tried to retreat and was called out by Umpire McCarthy. Shinn smote a low, hard fly to left that Carlisle absorbed. Lord Bill, recking not of what had become of the ball, dashed madly to third, and was doubled with pathetic ease.

Umpire Held reversed McCarthy at Jack's request in the ninth. Tennant led off with a drive to Litschi, who made a wide throw. Patterson took this in one hand, but the ball bounded out of his glove and was in the air when Tennant touched the base. McCarthy called Tommy out, and there was an upheaval among the Sacramento players. Jack, not being sure in his own mind that he had not erred, trotted up to Held, and asked him to concur or dissent. Held dissented, and Tennant was allowed to hold first. He continued to hold it until Hallinan, Bliss and Stark had filed out to Meloan in peaceful rotation.

Had the Angels walloped Portland our selfiel would be full.

The score:

SACRAMENTO.

	AB.	R.	BH.	SH.	PO.	A.	E.
Young, ss	4	0	0	0	2	1	0
Kenworthy, lf	3	1	1	1	1	1	0
Moran, cf	4	0	1	0	1	0	0
Shinn, 2b	4	0	0	0	2	3	0
Tennant, 1b	4	0	1	0	11	0	1
Hallinan, 3b	3	0	0	0	1	2	0
Bliss, rf	3	0	0	0	2	0	0
Stark, 2b	3	0	0	0	0	4	1
Arellanes, p	3	0	0	0	0	3	0
Litschi, c	3	0	0	0	6	0	0
Totals	31	1	3	1	26	14	2

x—Batted for Arellanes in seventh.

PORTLAND	AB.	R.	BH.	SH.	PO.	A.	E.
Carlisle, lf	4	0	0	0	2	0	0
Kane, cf	4	1	1	0	1	0	0
Meloan, rf	3	0	0	0	1	0	0
Brashear, 2b	3	0	1	0	2	3	0
O'Rourke, ss	4	0	0	0	1	3	0
Litschi, 1b	4	0	0	0	11	0	0
Patterson, c	3	0	0	0	5	0	0
Elliott, c	0	0	0	0	0	0	0
Hitt, p	3	0	0	0	0	2	0
Totals	28	1	2	0	24	8	0

x—Batted for Elliott in eighth.

SCORE BY INNINGS.

Sacramento	0	0	0	0	0	0	0	1	0	1
Base hits	0	0	0	0	0	0	0	2	1	3
Portland	0	0	0	0	0	0	0	0	1	1
Base hits	0	0	0	0	0	0	0	0	2	2

SUMMARY.

Hits—Off Arellanes, 4 in 7 innings; off Hitt, 2 in 2 innings.
Carlisle absorbed.
Three-base hits—Kane.
Sacrifice hits—Hitt.
Bases on balls—Off Arellanes, 2; off Hitt, 1.
Struck out—By Arellanes, 3; by Hitt, 2.
Double plays—Litschi to Brashear to Patterson; Carlisle to Brashear.
Wild pitch—Arellanes.
Time of game—1h. 55m.
Umpires—Held and McCarthy.

ACTORS OBJECT TO J. JOHNSON

[BY CABLE AND A. P. NIGHT WIRE.]

LONDON, April 20.—If Jack Johnson, the American heavyweight pugilist, appears in a London music hall at which he is booked beginning August 25, none of the other performers will appear, according to a statement issued to the newspapers this morning.

Much resentment is expressed in theatrical circles, the engagement of a man under bail on a white slave charge being regarded as a foundation to the profession.

The variety artists' federation is expected to take formal action in the matter at a meeting tomorrow, several newspapers and a number of clergymen have voiced their objection to Johnson's appearance on the stage.

REVOLVER and PISTOL CARTRIDGES

Remington-UMC in the Box with the Red Ball

A CENSUS of Revolver and Pistol Experts will show that the majority use Remington-UMC cartridges—for *prompt ignition*, uniform and sure; and *accuracy* demonstrated by world's records.

World's Indoor Fifty-Shot Pistol Record held by George Armstrong . . . score 482 ex 500
World's Indoor Twenty-Five Shot Pistol Record held by George Armstrong . score 244 ex 250
World's Seventy-Five Shot Rapid Fire Record held by A. P. Lane . . . . score 605 ex 750
World's Outdoor Pocket Revolver Record held by A. P. Lane . . . . . score 211 ex 250
World's Grand Aggregate Individual Record held by A. P. Lane . . . . . score 1236
World's Military Record held by Samuel Peterson . . . . . score 215 ex 250

Can your dealer give you the Remington-UMC ammunition you ought to have? For *every standard make of arm*—and the box bears the Red Ball mark. Look for it.

Remington Arms-Union Metallic Cartridge Co.
299 Broadway 5 New York

An Ideal Summer Vacation FREE TO BOYS AT THE TIMES CATALINA CAMP

Last Trip This Year, Monday, Aug. 25th

To boys who will give some spare time to securing subscribers to The Times, we will furnish transportation from Los Angeles to Catalina Island and return, sleeping quarters and board, bathing suits, ball outfits, and other amusement features, fishing tackle and special trophies. It's the finest, jolliest outing ever devised for Master Young America.

The Camp Attendants are—a Superintendent and a corps of ten assistants, including a matron and two good cooks. The meals are prepared from the best the market affords.

THE PLAN

Any boy in Southern California who turns in SIX new Times subscriptions—each for a period of one month, and thereafter until ordered stopped, will be awarded a four days' outing (including transportation) at the Camp. The more orders you turn in—the LONGER you can stay.

The Camp is located two blocks from the town of Avalon and is open for inspection at all times.

Call or write for illustrated circular and subscription blanks.

THE TIMES CAMP MANAGER

New Times Building First and Broadway

Classified Liners.

Rate for Inserting Want Ads in The Daily Times. The rate for inserting Want Ads in The Daily Times is 1c per word each insertion; charge, 10c for which is to be counted 10 words. Count initials, numbers and groups of figures as words. Count Classified Headings as words. Count "Phone" as one word. Count "Address" as one word. Count "Los Angeles" as one word.

Where rate for classified advertisements is not stated in the Times, it is classified "Wants," and the rate is 1c per word each insertion. Want Ads received over counter or by telephone (Main 8200, Home 10000) until 11 p.m. for each day's issue. Want Ads received over counter or by telephone after 11 p.m. for following day's issue will be inserted under the head "For Sale Also Classify." Rates 1½c per word.

Upon completion of Want Ads received over counter or by telephone, the Times reserves the right to revise, edit, classify or reject any Want Ad. Want Ads appearing in the Times will be inserted in the one other Los Angeles daily paper.

Address your want advertisements, Attn: Want Ad Dept., Times Building, and they will be given prompt and careful attention.

The Times cannot guarantee accuracy or correctness of any kind occurring in paid advertisements.

The Times will not be responsible for more than one incorrect insertion of any advertisement ordered for more than one time.

Advertisers should retain receipts given by the Times, covered for "Wants," as no claims can be allowed without them.

The Times will not accept phone or verbal orders for discontinuance or change "till forbid" advertisements.

SPECIAL NOTICES—

DETECTIVE WORK. DO YOU WISH INFORMATION about any one or anything, you do not like to ask and are, Call LEXINGTON, Phone Wilshire 2294.

BURNS & DEVEREUX, DETECTIVES, OLD RELIABLE. Best references. 228 H. W. Hellman Bldg. Phone 10605.

REFINED LADY EXPERTLY TAUGHT, REF. 1000. NEW MARYTON HOTEL, Apartment 6. Box 6046. Home A20625.

PROF. ALTHOUSE, NOTED ASTROLOGER and palmist; 20 years in Los Angeles; largest and most successful practice of any reader. Has helped thousands. Has studied Sothern, Frederick Sagarin, Julia Hartlove, Modjeska, Gadski, Calve, Bernhardt, ex-Gov. Pardee, Editor, Scites and many others. Has written "I consider your work the most reliable of any reader in the United States." Has class patronage solicited. 539½ S. Hill.

SUPERFLUOUS HAIR.

A life made to be discouraged. We have moles and moved thousands from an obsession of hair, moles and warts from face, neck or arms. Painlessly guaranteed. Price $1; 25c. Electrolysis operator and instructor, 619½ Broadway, second floor. Phone Main 8120.

MRS. MASSON,

Noted palmist of London, Eng., may be consulted at 324 S. SPRING st. by those desiring instructions and reliable hand reading by one of the foremost palmists of the day. PATRONAGE SOLICITED.

WANTED—AMATEURS FOR VAUDEVILLE, with dramatic and musical ability, to learn and rehearse. Special facilities for securing a position; career guaranteed. If you have talent our director is ready to help you. INDEPENDENT THEATRICAL CO. 602 Pantages Theater Bldg.

MEXICAN CLAIMS. CLAIMANTS having claims for damages suffered during the revolution can obtain free of cost, important information thereof by calling at the MEXICAN BUREAU, 1204, today, between the hours of 10 to 4 o'clock.

READ OUR LARGE ADVERTISEMENT on page 11 and call at or write to our office for particulars. Department of Investigated Securities Company, 1st floor, Los Angeles.

LADIES, ASK YOUR DRUGGIST FOR Dr. Peter's Pills. The Diamond Brand. For 25 years the safest, always reliable. Take no substitute. Diamond Brand Pills are sold by druggists everywhere.

WE MAKE A SPECIALTY OF HAIR goods to match the color of false hair and transformations. Prices reasonable. 325 Fay Bldg., Third and Hill.

LADY RETURNING EAST, WANTS to sell her 1913 TIMES OFFICE.

TO OWN FURNITURE MOVING, I will move your goods from any part of the city to any part of the country after 6 o'clock. Phone Home 10000.

$5 TO $100 WEEK FOR PHOTOGRAPHERS. We will show you how. WESTERN PHOTO-ENGRAVING CO., 5th and Los Angeles sts.

MME. JOSEPH OF CHICAGO, PALMIST, parting from this city for a short time only, reading 50c. 622 EAST 15TH ST.

MME. GILL PALMIST, CLAIRVOYANT, is now in the city. 309½ S. SPRING.

Help Wanted.

WANTED—Young man to sell excellent line of cigars; a good salary to a hustler. Call 301 STIMSON BLDG. 8:30 morning and ask for Mr. Edwards.

WANTED—MAN CAPABLE OF BUILDING AND laying 1 inch concrete asphalt ready roofing and shingle roofs; steady work and wages wanted. J. E. BERKHEIMER MFG. CO.

WANTED—MAN TO DRIVE CAR AND handle furniture; must have references; state salary. TIMES OFFICE.

WANTED—MAN TO PULL ROOTS. Apply 112 E. MARKET.

WANTED—MAN TO SHOW PROPERTY. Good opportunity for steady work. Call 645 S. SPRING ST.

WANTED—YOUNG MAN WITH GOOD HABITS; steady work; good opportunity for steady man. 245 S. HILL

...ssified Liners.

...1913.—[PART IV.]

...RS OBJECT TO J. JOHNSON.

...RemingtonPISTOL ...TRIDGES

...Use with the Red Ball

...and Pistol Ex... the majority use ...cartridges — for ...and sure; and ...world's records.

...ation

WANTED— Help, Male.

NOTE.—Applicants for positions are advised not to send original recommendations in answer to ads. Send duplicates only.

Space is not given under this heading to advertisements soliciting business patronage.

WANTED—

Real estate salesman to close an accumulation of live leads, 3 days old, on fastest selling subdivision on the market. Quick, big money. Call 8 o'clock this morning.
901 STORY BLDG.
Sixth and Broadway.

WANTED—BANK TELLER, COLLECTION WINDOW, experience, $125; book-keeper and collector, $75; railroad stenographer, maintenance of way accounts and correspondence, $1500, $125; assistant credit man for department store, $100, $125; expert Underwood bill clerk, $95, $75; white goods buyer, $200; railroad additions and betterment man, $100; stenographer and assistant book-keeper, $75; collector with motorcycle, $65 and expenses; telephone installation man, office experience, $75; two grocery clerks, $65; boy with wheel, $35; office boy, $25. MERCANTILE REFERENCE ASSOCIATION, Higgins Bldg.

WANTED—SALESPEOPLE FOR
Domestics,
Linens,
Laces,
Mens' Furnishings,
Hosiery,
Womens' Coats and Suits,
Boys' Clothing,
Muslin Underwear,
Knit Underwear.
Apply to Superintendent, before 10 a.m. BULLOCK'S.

WANTED—REAL SALESMEN. IF YOU KNOW yourself to be a competent real estate salesman don't wast your time if you are not,) and want permanent work handling honest, high-grade, successful subdivision property with a large, old-established realty firm paying generous commissions and aiding salesmen by extensive advertising, liberal auto service and in every other way desired, address in strictest confidence, F. box 250, TIMES BRANCH OFFICE.

WANTED—

REAL ESTATE SALESMAN.

A hustler can make permanent connection with one of the best-known firms in city. Call before 10 a.m.

ASK FOR SALES MANAGER.
EMIL FIRTH, 846 S. Broadway.

WANTED—BE PAID WHILE LEARNING MECHANical trade. Join U. S. Navy if over 17. Steady promotion possible up to over $60 per month, clear of living expenses. Excellent chance now for interesting cruises. Must be an American citizen. Complete information, Navy Recruiting Station, Fourth and Main streets, Los Angeles, Cal. Get booklet, "The Making of a Man-O'-Warsman."

Address: BUREAU OF NAVIGATION, Box 225, Navy Department, Washington, D. C.

WANTED—HUMMEL BROS. & CO.,
Employment Agents,
Established 1903.
Largest and Best Equipped Offices on the Pacific Coast.
Phones: Main 509. Home 10709.
116-118 E. Second st.

WANTED—WE ARE LOOKING FOR CONGENIAL man of good habits who really wants an opportunity to get somewhere. To make good. To get into an environment of production and progress. Surety bond; no agents. Write for interview. Address XG, box 480, TIMES BRANCH OFFICE.

WANTED—YOUNG MAN OF SUCCESSFUL AND REfined appearance to interview prospective purchasers; fine representative at vacant lot. HILL and TEMPLE, from 7 to 7:30 a.m.

WANTED—YOUNG MAN ABOUT 19, STOCK DEpartment, wholesale hardware house. Excellent opportunity to learn the business and advance. Address J, box 421, TIMES BRANCH OFFICE.

WANTED—YOUNG MAN 17 OR 18, OFFICE LARGE wholesale establishment. Must write plainly. Chance for promotion. Address J, box 407, TIMES BRANCH OFFICE.

WANTED—BUSINESS CHANCE SALESMAN, MUST be experienced, know city thoroughly, Middleaged and neat appearing. See MR. THOMPSON, 204 Broadway-Spring Bldg.

WANTED—EXPERIENCED CHINA PACKER.
Experienced bundle wrappers.
Apply before 10 a.m., Superintendent's office, BULLOCK'S.

WANTED—MAN HANDY WITH TOOLS TO REPAIR plumbing, electric wiring and do other odd jobs around hotel, steady position. OCCIDENTAL HOTEL.

WANTED—STRONG COMMERCIAL MEN CAPABLE of organizing and managing High School commercial department, NEW MEXICO-CALIFORNIA TEACHERS' BUREAU, 444 I. W. Hellman Bldg.

WANTED—A MAN OR BOY TO WORK ABOUT the house and garden for room and board and wages. Apply 3054 S. ALVARADO ST.

WANTED—FIRST CLASS SALESMAN EXPERIENCED in popular priced tailoring. BAT A CO., 833 S. Broadway, upstairs.

WANTED—2 MAN WRENCH, ONLY A FIRST CLASS man need turn out the work. Call CALIFORNIA DYE WORKS, 613 W. Sixth st.

WANTED—FIRST CLASS COAT MAKER TO WORK inside. Call at the KANSAS CITY TAILORS, 204 N. Spring st.

WANTED—DENTIST, REGISTERED, GOOD OPENing for man for traveling. Address W, box 125, TIMES OFFICE.

WANTED—MAN FOR SOLE LEATHER DEPARTment. Apply CALIFORNIA SHOE MANUFACTURING CO., Venice, Cal.

WANTED—BUTCHER FOR SATURDAY AFTERnoon and evening. BASKET GROCERY CO., 1529 S. Main.

WANTED—ELDERLY MAN FOR DAY'S JANITOR work. Apply ANGELUS LAUNDRY, 7th and Gladys ave.

WANTED—FIRST CLASS SOLICITOR. CALL BEtween 12 and 1. 829 W. 7th. HINMAN GROCERY.

WANTED—EXPERIENCED MAN TO OPERATE buttonhole machine. Call 2112 CENTRAL AVE.

WANTED—BUSHELMEN AND PRESSERS, SALARY $12, steady work. 101 W. 8TH ST.

WANTED—YOUNG MAN, EXPERIENCED KODAK finisher. CAMERA EXCHANGE, 329½ S. Spring.

WANTED—ARE YOU SATISFIED WITH YOUR present income? If not, come in and let us show you how you can materially increase it without interfering with your present position. Inquire 319 S. HILL ST.

WANTED—YOUNG MAN OVER 16 YEARS, TO GO errands, clean store and make himself generally useful; must be able to furnish reference as to honesty. WALTON & CO., 348 S. Broadway.

WANTED—15 MEN, 5 FT. FOUR 1 LEGGED MEN; two 1 arm men, all clean shaven, for moving pictures; fine representative at vacant lot. HILL and TEMPLE, from 7 to 7:30 a.m.

WANTED—YOUNG MAN ABOUT 19, STOCK DEpartment, wholesale hardware house. Excellent opportunity to learn the business and advance. Address J, box 421, TIMES BRANCH OFFICE.

WANTED—YOUNG MAN 17 OR 18, OFFICE LARGE wholesale establishment. Must write plainly. Chance for promotion. Address J, box 407, TIMES BRANCH OFFICE.

WANTED—BUSINESS CHANCE SALESMAN, MUST be experienced, know city thoroughly, Middleaged and neat appearing. See MR. THOMPSON, 204 Broadway-Spring Bldg.

WANTED—EXPERIENCED CHINA PACKER.
Experienced bundle wrappers.
Apply before 10 a.m., Superintendent's office, BULLOCK'S.

WANTED—MAN HANDY WITH TOOLS TO REPAIR plumbing, electric wiring and do other odd jobs around hotel, steady position. OCCIDENTAL HOTEL.

WANTED—STRONG COMMERCIAL MEN CAPABLE of organizing and managing High School commercial department, NEW MEXICO-CALIFORNIA TEACHERS' BUREAU, 444 I. W. Hellman Bldg.

WANTED—A MAN OR BOY TO WORK ABOUT the house and garden for room and board and wages. Apply 3054 S. ALVARADO ST.

WANTED—FIRST CLASS SALESMAN EXPERIENCED in popular priced tailoring. BAT A CO., 833 S. Broadway, upstairs.

WANTED—2 MAN WRENCH, ONLY A FIRST CLASS need turn out the work. Call CALIFORNIA DYE WORKS, 613 W. Sixth st.

WANTED—FIRST CLASS COAT MAKER TO WORK inside. Call at the KANSAS CITY TAILORS, 204 N. Spring st.

WANTED—DENTIST, REGISTERED, GOOD OPENing for man for traveling. Address W, box 125, TIMES OFFICE.

WANTED—MAN FOR SOLE LEATHER DEPARTment. Apply CALIFORNIA SHOE MANUFACTURING CO., Venice, Cal.

WANTED—BUTCHER FOR SATURDAY AFTERnoon and evening. BASKET GROCERY CO., 1529 S. Main.

WANTED—ELDERLY MAN FOR DAY'S JANITOR work. Apply ANGELUS LAUNDRY, 7th and Gladys ave.

WANTED—FIRST CLASS SOLICITOR. CALL BEtween 12 and 1. 829 W. 7th. HINMAN GROCERY.

WANTED—EXPERIENCED MAN TO OPERATE buttonhole machine. Call 2112 CENTRAL AVE.

WANTED—BUSHELMEN AND PRESSERS, SALARY $12, steady work. 101 W. 8TH ST.

WANTED—YOUNG MAN, EXPERIENCED KODAK finisher. CAMERA EXCHANGE, 329½ S. Spring.

WANTED—MAN TO DRIVE LIGHT DELIVERY truck. Apply 612 WEST PICO.

WANTED— Help, Male.

Space is not given under this heading to advertisements soliciting business patronage.

WANTED — CHEF, $25 TO $30; SECOND COOK, $17; fry cook, some pastry, city; waiters, $10 and $12; buss boys, $8 to $10; also hotel, $30; vegetable man, $10; kitchen men, porters and dish washers, $8 to $10; other positions. Call SMITH'S EMPLOYMENT AGENCY, Room 11, 505½ S. Main street.

WANTED—TUCKER'S HOTEL RESTAURANT EMployment Agency, 211½ W. Second st. Chef, $125; pastry cook, beach, $20; second cook, $17; cooks, all kinds waiters, city, beaches, Catalina, $12; buss boys, $8; kitchen man, $30, $35; 2 dish washers, Catalina, $10 week, board and room. Dish washers, city, $9, $10. Call TUCKERS.

WANTED—AN EXPERIENCED REAL ESTATE MAN with automobile for HOUSE and LOT DEPARTMENT; must be thoroughly familiar with WILSHIRE, PICO and WEST ADAMS HEIGHTS; none other need apply. Call between 8 and 10 a.m. PETER NOLAN & CO., 604 Union Oil Bldg.

WANTED—MOTION PICTURE PLAY-WRITERS; liberal pay; model scenario supplied. DIRECTOR, 636 E. 25th. Home 22247.

WANTED— Help, Male and Female. (Investment Required.)

WANTED—GOOD EVERYDAY MAN TO HELP MANage established Broadway business. Will pay him $125 monthly. Experience not necessary. Apply Room 317 FERGUSON BLDG., 7th and Hill.

WANTED—GOOD OPENING FOR A CAPABLE shingler, married man, in position to invest and live on property. Inquire 319 S. HILL ST.

WANTED—RICH LAYER IN NEW TOWN. SHOULD be in position to invest and make his home there. Inquire 319 S. HILL ST.

WANTED—GOOD LATHER IN POSITION TO INvest and live in growing new town. Inquire 319 S. HILL ST.

WANTED— Help, Female.

Space is not given under this heading to advertisements soliciting business patronage.

WANTED—STENOGRAPHER WITH ESCROW EXperience, $75; expert dictaphone operator, $60; young book-keeper and asst. stenographer, $50; lace and embroidery saleslady, $60; real estate stenog. and P. B. X. operator, $40-$50; clerical girls and stenographers, Miss Bruns, Employment Department, MERCANTILE REFERENCE ASSN., Higgins Bldg.

WANTED—WE CAN USE AT ONCE 4 WOMEN FOR general housework, small family, no washing, $25, $30; 2 nursegirls, 2 children, $15, room and board; girl, about 18, to look after 4-room apt., 3 in family, no washing; 2 chambermaids. HARKNESS & HUNTER, 224 S. Spring st., 3rd floor.

WANTED—A RELIABLE YOUNG WOMAN TO MAKE her home with us and assist in housework. Elderly couple with little girl; second-story flat, 6 rooms; must be willing to help; first-class room and surroundings. Christian Scientist preferred. Will pay fair wages. HOME phone 54832.

WANTED—THOROUGHLY EXPERIENCED MILLINery makers; good steady positions, to proper person. Apply at once, JACOBY BROS.

WANTED—EXPERIENCED LAUNDRESS, TWO DAYS each week. Permanent place to competent person. References required. 1951 ELEVADO ST., Mabery Heights, off Sunset Blvd. Telephone Wilshire 4322. Answer after 6 p.m.

WANTED—EXPERIENCED SALESWOMEN FOR SUITS AND WAISTS; MUST BE USED TO HIGHCLASS TRADE; NONE OTHERS NEED APPLY; GOOD SALARY. SUPERINTENDENT, THE UNIQUE, 725 BROADWAY.

WANTED—ARE YOU SATISFIED WITH YOUR present income? If not, come in and let us show you how you can materially increase it without interfering with your present position. Inquire 319 S. HILL ST.

WANTED—COMPETENT GIRL FOR GENERAL housework in small family; one who is neat and orderly and will appreciate good home. Kind treatment and fair wages. 1967 MARENGO AVE. Glendale car. Phone 39673.

WANTED—2 NURSE GIRLS, ONE 16 YEARS, ONE 20. Woman to care for invalid, girls for general housework, pastries and waitresses. BROADWAY EMPLOYMENT OFFICE, 707½ S. Broadway, Room 77.

WANTED—YOUNG LADY STENOGRAPHER WHO has had estate experience, must be neat and accurate, $50 to start. Good chance for advancement. 261 LAUGHLIN BLDG.

WANTED—LADY BOOK-KEEPER, ONE WHO UNderstands laundry work, 901 Eighth st. Experienced and experienced in taking trial balances; salary $12 per week, steady work for right party. Call MARIETTA LAUNDRY, 901 Eighth st.

WANTED—STENOGRAPHER, ONE WHO HAS HAD experience in preparing mimeograph stencils, good salary. Apply ASSOCIATION OF PUBLIC STENOGRAPHERS, 328 H. W. Hellman Bldg.

WANTED—EXPERIENCED TEACHER FOR ARIzona. Grade. Apply immediately. Also good primary. MEXICO-CALIFORNIA TEACHERS BUREAU, 444 I. W. Hellman Bldg.

WANTED—LADY LINOTYPE OPERATOR, MUST have good speed. State speed and experience in first letter. Permanent position. Address W, box 91, TIMES OFFICE.

WANTED—YOUNG WOMAN EXPERIENCED IN fire insurance work and competent typewriter to take charge of office. Address W, box 160, TIMES OFFICE.

WANTED—GREGG STENOGRAPHER WITH SOME teaching experience. State qualifications and salary desired. Address J, box 355, TIMES BRANCH OFFICE.

WANTED—YOUNG LADY STENOGRAPHER IN LAW office, must be neat and accurate; salary $7 per week to start; in answering give telephone. Address J, box 419, TIMES BRANCH OFFICE.

WANTED—NEAT, RELIABLE, YOUNG GIRL, COMpetent for general housework and plain cooking; some attention to convenient bungalow, $20. 2601 DALTON AVE. 75811.

WANTED—SHORTHAND, BOOK-KEEPING STUDents; see advertisement in Instruction Course. NATIONAL BUSINESS COLLEGE, Chamber of Commerce Bldg.

WANTED—WORKING HOUSEKEEPER FOR MEN'S rooming house, state what you can do and wages. German speaking. Address W, box 137, TIMES OFFICE.

WANTED — HEALTHY, SETTLED WOMAN FOR housework. Apply mornings, 1105 S. OLIVE ST. Phone F5578.

WANTED—A GOOD COOK AND HOUSEKEEPER, in suburbs of city, four in family. Wages $40. Address J, box 225, TIMES BRANCH OFFICE.

WANTED—EXPERIENCED SALESLADIES, READY to wear department, BOSTON STORE, corner Fair Oaks and Union, Pasadena.

WANTED—TEACHERS, CALIFORNIA, ARIZONA AND other states; positions furnished. PACIFIC TEACHERS' AGENCY, 531 Mason Bldg.

WANTED—TWO EXPERIENCED CANVASSERS, nothing to sell, good money. Call 228 HIGGINS BLDG. after 10 a.m.

WANTED—MARRIED WOMAN OR WIDOW WITH few children to work in small rooming house. 632½ SAN FERNANDO ST.

WANTED — NURSEGIRL, UNINCUMBERED, FOR two children; 2 and 4 years; no cards. CAT 10 BREEZE AVE, Venice.

WANTED—NEAT GIRL FOR GENERAL HOUSEwork and to assist with baby. Good wages. Call at 129 HART AVE., Ocean Park.

WANTED—YOUNG LADY WHO THOROUGHLY UNderstands book-keeping, one that is capable of taking entire charge, $50 to start. Excellent future. 231 LAUGHLIN BLDG.

WANTED — A NURSEGIRL FOR CHILD; REFERence; $20. Phone HOLLYWOOD 279, HOME 577495.

WANTED—SEAMSTRESSES WANTED, BINDERHEIM STUDIOS, 41 EAST GREEN ST., PASADENA. None but experienced drapery hands need apply.

WANTED—MONEY ON WATCHES AND FANCY goods, from days a week; 20c an hour. F. A. ALLEN, 3827 Wall st.

WANTED—LADIES FOR OUTSIDE SUBSCRIPTION work. SUNSET MAGAZINE, ground floor, Pacific Electric Bldg.

WANTED—MIDDLE-AGED WOMAN FOR GENERAL housework. Must be fond of children. Good home, low wages. TELEPHONE 59020.

WANTED—GIRL TO DO GENERAL HOUSEWORK, wages $30. No washing. 221 S. ST. ANDREWS PLACE.

WANTED—EDUCATED GIRL TO LEARN LAUNDRY business; experienced hand ironer. EMPIRE LAUNDRY, 1147 Crocker.

WANTED—GIRL FOR GENERAL HOUSEWORK AND cooking in private family; will pay the best wages in good home. Inquire 1135 S. FIGUEROA ST.

WANTED—2 EXPERIENCED SALESLADIES TO sell candies. Apply at once at ST. CLAIR CANDY WORKS, 525 S. Main.

WANTED—GIRL FOR LIGHT HOUSEWORK, MUST be good plain cook, family of two. Call 1158 W. 30TH ST.

WANTED—A YOUNG WOMAN WHO WOULD LIKE to act as companion for young married woman on ranch. 1717 UNION OIL BLDG.

WANTED—GIRL FOR COOKING AND DOWNSTAIRS work. Call 408 S. WILTON PLACE, take Fourth and Gramercy car. Melrose 1187.

WANTED — NEAT AND INDUSTRIOUS WORKING housekeeper for rooming house. References. Inquire 118 N. SPRING, Room 1.

WANTED—GIRL FOR GENERAL HOUSEWORK AND plain cooking. Must be neat and willing. Call 2343 W. 21ST. Take Washington-Rimpau ave. car.

WANTED—EXPERIENCED CASHIERS AND WRAPpers. Apply before 10 a.m. Superintendent's office, BULLOCK'S.

WANTED—1 BODY IRONER, 1 SLEEVE NECK hander, 2 to learn on marking machine. NEW METHOD LAUNDRY, 401 E. 6th st.

WANTED—FOREMLADY IN DRY CLEANING DEpartment, one who can check in and check out. NEW METHOD LAUNDRY, 401 E. Sixth st.

WANTED—WOMAN FOR LIGHT HOUSEWORK IN exchange for light housekeeping room. 947 S. HOPE ST.

WANTED—EXPERIENCED GIRL FOR CONFECtionery and light lunches. 1025 S. BROADWAY. Main 9238.

WANTED—GIRL ABOUT 16 YEARS OLD TO WORK in store, good steady position. Apply SCHAPER DRY GOODS, Seventh and Hill.

WANTED—NEAT GIRL TO ASSIST WITH HOUSEwork. Apply 1253 S. HOPE.

WANTED—GOOD NURSE FOR TWO CHILDREN; must be over 20; $30. 421 BYRNE BLDG.

WANTED—WAITRESSES. NATICK HOUSE, CORner First and Main. Steady work.

WANTED—EXPERIENCED MENS' HAT TRIMMER at 328 S. HILL.

WANTED—COMPETENT GIRL FOR COOKING AND general housework. 7th, 24075.

WANTED — WOMAN OR GIRL TO ASSIST WITH housework; room, board and some pay. E1964.

WANTED—SEVERAL LADY CANVASSERS. W. VON BERGEN, 827 Higgins Bldg.

WANTED—SHIRT FITTERS AND BASTERS. Apply 649 E. BROADWAY, 2nd floor.

WANTED—WAITRESSES, STEADY WORK. APPLY at once. HOTEL ROSLYN, 442 S. Main.

WANTED— Help, Female.

NOTE.—Applicants for positions are advised not to send original recommendations in answer to ads. Send duplicates only.

Space is not given under this heading to advertisements soliciting business patronage.

WANTED—

YOUNG WOMEN
desiring
PERMANENT POSITIONS
as
TELEPHONE OPERATORS.
SALARY PAID WHILE LEARNING.
and
RAPIDLY INCREASED.
as work becomes efficient.

The Work is
QUIET and SECLUDED.

EXCEPTIONAL OPPORTUNITIES
FOR
ADVANCEMENT.

Employment Office Open.
8:30 a.m. to 5:30 p.m.

THE PACIFIC TELEPHONE AND TELEGRAPH CO.
Sixth Floor Pahuan Bldg.,
321 W. Seventh st.

WANTED — COOK, FAMILY, $40; COOK AND laundress, $40; nurse, children, near city, $25; another, city, $25; upstairs maid, Santa Barbara, $30; parlor maid and waitress, Pasadena, $35; lady's maid, some care of child, $35; cook and downstairs, family 3, $40; another, same, $35; housegirls, Pasadena, $40, prefer German; another, city, family 4, $40; housegirls, $35; many others, city, $35; housegirl, family 2, near Pomona, $40, employer here; another, Alhambra, $35; housegirl, Covina, $35; another, Northloff, $40; mixed work, country, $30; waitress, near city, $30; many nice housework places, city and country. MRS. PATTEN'S EMPLOYMENT OFFICE, 218 S. Broadway.

WANTED—SALESPEOPLE FOR
Domestics,
Linens,
Laces,
Mens' Furnishings,
Hosiery,
Womens' Coats and Suits,
Boys' Clothing,
Muslin Underwear,
Knit Underwear.
Apply to Superintendent, before 10 a.m. BULLOCKS.

WANTED—SECOND GIRL, TWO IN FAMILY, $30, housegirl, Adams st., $40; housegirl for three, $40; housegirl, Pasadena, two in family, $40; housegirl for three, Redlands, $40; housegirl, near Hollywood, $40; housegirl for two, city, $35; many others, similar; housegirl, Balboa, $30; mother and daughter, cook and waitress, country restaurant, $55; waitress, beach hotel, $25 and found; fountain waitress, no Sunday work, $8.
THE HAWLEY EMPLOYMENT CO.,
254 S. Broadway.

WANTED—TUCKER'S HOTEL RESTAURANT EMployment Agency, 211½ W. Second st. Cashier, cafe, city, $80 found; pastry helper, $8; candy clerks, $9; parlor waitresses, $8; waitresses tea room, $8; hotel waitresses, good side money, $8; 2 arm waitresses, city and beaches, also mountain resorts, $25, $30 found; chamber maids, $6.50 and $7 per week; 2 kitchen girls, $25 found; linen room girls, $25; coffee girl, cafeteria, $8; salad girls, $7 and $9; serving girls, $8, $7. Call TUCKERS.

WANTED—DEPARTMENT MANAGERS AND BUYERS FOR RIBBONS, CORSETS, KNIT AND MUSLIN UNDERWEAR; UNLIMITED SALARY TO PARTY THAT CAN SHOW RESULTS; STATE OUR SALARY WANTED. LENGTH OF ENGAGEMENT WITH EACH FIRM, AND REFERENCES. BEST OPPORTUNITY ON BROADWAY. EVERYTHING TREATED STRICTLY CONFIDENTIAL. ADDRESS W, BOX 189, TIMES OFFICE.

WANTED—COOK, CITY; 5 SERVING GIRLS, $7 and $8; career, $10; girl for confectionery, $7 and meals; also $8; nurse and companion, $30 and found; general housework, city and country; other positions. SMITH'S EMPLOYMENT AGENCY, Room 1, 306½ S. Main.

WANTED—EXPERIENCED LADY BOOK-KEEPER who can use typewriter for institution near city; also location, salary $45 room and board. EDUCATIONAL EXPERT CO., 301 Fay Bldg.

WANTED—LADY TO SEW PENNANTS ON POWER machines, good pay and steady work. APEX PENNANT CO. 244 New High st., opposite Court-house.

WANTED—GIRL ABOUT 20 FOR HOUSEWORK IN family of 5, good home and $20 per month. Phone VERMONT 893, or call at 541 West 40th st.

WANTED—NEAT MAID. EXCELLENT COOK, family of five, room and bath down stairs, wages $25. Call 5578900.

WANTED—WOMAN FOR GENERAL HOUSEWORK. Four in family. Wages $7.50 per week. Apply at 2453 S. GRAND AVE.

WANTED—GIRL OR WOMAN TO HELP COUPLE of hours each day with housework in private home. 827 W. 58TH ST. 29098.

WANTED—LE BOY CORSETS. WANT EXPERIenced corset makers at 430 S. BROADWAY, Room 609. Prefer French.

WANTED—APPRENTICE TO LEARN DRESSMAKing. Paid while learning. 1029 GROVER ST.

WANTED—FIRST-CLASS PANTS FINISHER, 223 W. 2ND ST., Room 229, Hellman Bldg.

WANTED— Help, Male and Female.

Space is not given under this heading to advertisements soliciting business patronage.

WANTED—A TEACHER OF STENOTYPY, IMMEdiately. Communicate with LOS ANGELES BUSINESS COLLEGE, 327 W. 8th.

WANTED—REFINED PERSONS, ANY AGE, EVERYwhere. Good wages. Just to advertise LACKO, the enemy to FLIES, DUST, etc. "LACKO," 250 South Los Angeles st.

WANTED— Help, Male and Female. (Instruction Course).

WANTED—STENOGRAPHIC STUDENTS. PAY TUition after graduated. Call or write for catalog. MACKAY BUSINESS COLLEGE, Main st., at Ninth. 73198. Main 4736.

WANTED — SHORTHAND, BOOK-KEEPING STUDents; positions furnished. Enroll today. NATIONAL BUSINESS COLLEGE, Chamber of Commerce.

WANTED — RAGTIME PIANO PLAYING TAUGHT in 20 lessons. Write for free booklet. HERBERT SEN SCHOOL OF POPULAR MUSIC, 23 Walker Bldg. Main 2176; 73793.

WANTED—MAKE MONEY WRITING SHORT STORies. Big pay. Send for free booklet, tells how. UNITED PRESS SYNDICATE, D24, San Francisco.

WANTED—SEVERAL YOUNG MEN TO FIT FOR good government positions. MISS WILSON, 602 Citizens National Bank Bldg.

WANTED — U. S. GOVERNMENT JOBS OPEN; write for list. FRANKLIN INSTITUTE, Dept. 13, F, Rochester, N. Y.

WANTED— Help, Male and Female. (To Learn Trades.)

WANTED—NATIONAL SCHOOL OF ENGINEERING, 2110 W. 7th. Established 1905. The best practical mechanical school in Southern California. We teach driving, repairing and overhauling of all makes of automobiles. All work done under supervision of expert instructors. Courses in electricity and surveying, both theoretical and practical. Positions furnished to graduates. Places to work for room and board after school hours. Get free catalogue.

WANTED—AMBITIOUS WORKMEN TO INVESTIgate our system of teaching trades; the profits from work while learning pay for trade of electricity, automobiles, plumbing. Only few months required. Actual contract work. Not school toys. Get free catalogue. UNITED TRADE SCHOOL CONTRACTING CO., 240 S. Main.

WANTED — LEARN BEAUTY CULTURE, HAIR manufacturing. Students wanted. LEADER COLLEGE OF HAIR DRESSING, 228 Mercantile Place, MRS. HARRIS.

WANTED—MEN TO LEARN BARBER TRADE, SPEcial offer for 15 days. SANITAS BARBER SHOP, 120 E. 5th st.

WANTED—BARBER TRADE TAUGHT. SPECIAL inducements. Call at 125 E. 2ND ST. Main 465.

WANTED—SALESMEN— Agents and Solicitors.

WANTED—SALESMEN, SPLENDID OPENING FOR live wire men with knowledge of piano business. Best proposition ever introduced in California. State what lines held by advertiser and length of experience. Box 102, TIMES BRANCH OFFICE, Long Beach.

WANTED—SALESMEN, $45 FEW GOOD MEN TO sell El Paso lots at $40 to $60 on easy terms. Best seller on market today. Bird's eye view furnished. EL PASO HEIGHTS INVESTMENT CO., box 510, El Paso, Tex.

WANTED—IMMEDIATELY, TWENTY LIVE WIRE, energetic, result-producing solicitors. To get new business for a live growing collection agency. Liberal commissions and salary to good men. Apply at 812 SAN FERNANDO BLDG.

WANTED—TWO AGGRESSIVE AND RESPONSIBLE stock salesmen on one of the widest propositions before the Los Angeles public. Call SUITE 1220, NEW WASHINGTON BLDG., Third and Spring streets.

WANTED — SALESMAN WITH EXPERIENCE IN seeds or fertiliser, to sell fertiliser. Must be young, active and hustler. Give references and experience in letter. Address W, box 145, TIMES OFFICE.

WANTED — SOLICITORS FOR THE ONLY WEEKly stock and farm journal in Arizona. Liberal commission. Send references. S. W. STOCKMAN, FARMER, Phoenix, Arizona.

WANTED—STOCK SALESMAN WHO CAN SELL the truth convincingly; good talking points; liberal commission to right party. Call between 8-9 and 6-10 a.m. 307 TITLE INS. BLDG.

WANTED—AGENTS. 100 PER CENT. PROFIT. Experience unnecessary. No talk required. Article lately patented, explains itself. Just show and collect, that's all. Call 1614 E. 157th.

WANTED—AGENTS FOR GENERAL LINE OF household goods. C. E. ADAMS CO., 806 E. 7th st.

WANTED — TWO SALESMEN, COMMISSION TO start. First week. For particulars, address Y, box 256, TIMES OFFICE.

WANTED—EXPERIENCED INSTALLMENT CANvassers, A-1 proposition, ex-newspaper men successful. Room 220, HIGGINS BLDG., before 2 p.m.

WANTED—GOOD LIVE STOCK SALESMEN. Liberal commission. Fine proposition. SALES MANAGER, 645 South Spring.

WANTED—SALESMEN— Agents and Solicitors.

WANTED—
Salesmen who can present the advantage of purchasing a thoroughly safe investment security. Until the last few months it has been more or less easy to sell the speculative issues, but now the only possible salable security is the safe, dividend earner and where the management have the entire confidence of the big financial men as well as the general public.
Salesmen who have had road experience or specialty work can be very successful at this work.
See MR. HAYDEN, 637 S. Hill st.
From 8 to 10 a.m. and 4 to 5 p.m.
Tel. 60204.

WANTED—
OPENING FOR EXCHANGE MAN.
Well known firm with large, well located offices has fine opening for a man who knows the exchange business. Want hustler with clean record. No advances. Give references and telephone. Address V, box 69, TIMES OFFICE.

WANTED—TWO LIVE MEN TO SELL STOCK IN a large manufacturing proposition. Ready market for product. Representative men on the board. Good commission to right man. Restricted territory. For interview call on E. L. KORNFELD, 609 Van Nuys Bldg.

WANTED—SALESMEN FOR LOS ANGELES AND outside towns, good proposition, liberal commission, new article, easy seller. MR. HENKEL, 1029 S. Hope st.

WANTED— Situations, Male.

Space is not given under this heading to advertisements soliciting business patronage.

WANTED — GARDENER, AMERICAN, 44, EDUcated, energetic, no children, expert berry and vegetable grower, thoroughly experienced in California conditions; can mill, drive, operate and repair engines and pumps, fit pipe, irrigate, build and repair. Thirty years' practical experience has been. Address V, box 124, TIMES OFFICE.

WANTED—POSITION AS MANAGER OR SUPERintendent or foreman by a man possessing 20 years' practical experience in orchard and all deciduous fruits; oranges a specialty. Best of references or bond if necessary. Address W, box 147, TIMES OFFICE.

WANTED—BOOK-KEEPING BY HOUR, DAY, WEEK or month; by expert accountant; auditing, books opened, closed, suggestions on costs and more profits; systems, investigations, reasonable, hourly rate. N. CURTIS LYON, 605 W. P. Story Bldg. Phone Broadway 714.

WANTED—POSITION BY JAPANESE CHAUFFEUR, reliable young man, 5 years good experience, careful driver, with repairing, willing to do other work. Best city references. Address 625 S. OLIVE ST. Home F5820. Main 6703.

WANTED—ACCOUNTANT DESIRES AUDITING work, wide experience and thorough competence, but no degree; ability and industry thoroughly vouched for. Terms moderate. Address W, box 19, TIMES OFFICE.

WANTED—JAPANESE YOUNG MAN WISHES A POsition, as waiting on table in small family, city or country, has many years' experience; letter only. K. KINOSHITA, Hotel Pacific, 132 Wilmington st.

WANTED—A JAPANESE WANTS POSITION AS A school boy. B. TSU, 2007 West 18th.

WANTED—BY JAPANESE WAITER, POSITION AT hotel. 1134 GEORGIA ST.

WANTED—BY JAPANESE SCHOOLBOY, POSITION. SAKAIE, 1134 GEORGIA ST.

EMPLOYMENT— Agencies.

WANTED — JAPANESE CENTRAL EMPLOYMENT Agency. All kinds of Japanese help promptly furnished. House and window cleaning department. Phones—Main 2024, 62925. 124½ EAST THIRD ST.

WANTED—ACCOUNTING EXPERTS COMPANY supply office help free of cost to employers. 419 JOHNSON BLDG. 64902.

WANTED— Situations, Female.

Space is not given under this heading to advertisements soliciting business patronage.

WANTED—SITUATION, ASSISTANT BOOK-KEEPer, have had experience in double and single entry; also clerical work. M. E., 952 S. BURLINGTON AVE. Phone 58161.

WANTED—REFINED CAPABLE WOMAN, PLEASing personality, entire management of assistant in hotel or apartment, house, for small salary and apartment; references. PHONE 51946.

WANTED—SITUATION BY RELIABLE WOMAN TO do housework in small family, elderly couple preferred, city or country. Address W, box 63, TIMES OFFICE.

WANTED—POSITION BY WOMAN OF EXPERIence as companion for an elderly person or partial invalid, good reader; good home, moderate salary. Phone WEST 8076, 2 to 2 p.m.

WANTED—FIRST-CLASS SEAMSTRESS WISHES employment, hotels or laundries preferred; work cheap. Phone WEST 3415.

WANTED — POSITION FOR GENERAL HOUSEwork. BOYLE 3294.

WANTED—POSITION BY EXPERIENCED STENOgrapher, railroad work preferred. Address BOX 98, Rawtelle, Cal.

WANTED—ELDERLY LADY WISHES POSITION as housekeeper for gentleman or care of invalid; best of reference. 2917 DOLORES ST.

WANTED—BY COLORED LAUNDRESS, FAMILY washing to bring home by the bundle or dozen. Phone SOUTH 5879.

WANTED—POSITION AS CASHIER, CAFE EXPErienced, 10 years. Address J, box 417, TIMES BRANCH OFFICE.

WANTED—YOUNG LADY STENOGRAPHER WITH experience wishes position. Phone BROADWAY 3888.

WANTED—POSITION AS COOK OR WORKING housekeeper, beach preferred. Call 227 South Main st., room 8, Bell. MRS. McGLOTHLIN.

WANTED—BY WHITE LADY, WASHING AND ironing to take home; work guaranteed. 2807 SAN PEDRO.

WANTED—HOUSE CLEANING, WINDOW WASHing and hardwood floors polished. 20901, SUNSET WILSHIRE 1332, 51745.

WANTED—PRACTICAL NURSING. CONFINEMENTS specialty. Good care. MRS. WHITE, South 2174.

WANTED—COMPETENT COLORED WOMAN WANTS general housework, city or country. Phone BROADWAY 2018.

WANTED—MIDDLE AGED WOMAN WITH BOY wishes position as housekeeper or ranch cook. MRS. R. Room 16, 412 E. Seventh.

WANTED—COLLECTOR. WIDE AWAKE AND A hustler, seeks position, good at figuring and typewriting. PHONE 52728.

WANTED — NIGHT WORK IN RESTAURANT BY capable white woman. Phone Main 8141. MISS RAGLAND.

WANTED—POSITION AS HOUSEKEEPER FOR AN elderly couple or gentleman with small family; small wages. 501 E. FOURTH ST.

WANTED — LACE CURTAINS TO LAUNDRY AT home, 25c a pair, 5 for $1.00. PHONE 29904.

WANTED—SITUATION BY FIRST-CLASS COOK OR laundry work by day. BROADWAY 1556.

WANTED—BY MIDDLE AGED WOMAN, COOKING and downstairs work at $35. PHONE 25279.

WANTED—COLORED GIRL WANTS POSITION AS child's nurse or chambermaid. SOUTH 1085.

WANTED— Situations, Female.

WANTED—CALIFORNIA TEACHER RETIRING from public schools desires position as governess. Has specialized in primary work; can give children good start in music. Congenial home in refined family more an object than high salary. Excellent recommendations. Phone WEST 5325. Address J, box 307, TIMES BRANCH OFFICE.

WANTED—A POSITION BY A WOMAN WITH small boy as cook and housekeeper, on ranch preferred, where there are no women or children; can give best reference as to character and ability. Address W, box 146, TIMES OFFICE.

WANTED—OFFICIAL POSITION BY LADY, THREE years experience, legal and real estate. Understand book-keeping, typewriter and switch board operator. Honest and reliable, city or country. Address W, box 129, TIMES OFFICE.

WANTED — REFINED YOUNG WOMAN, EXPERIenced teacher, would like position as companion or secretary to lady, or in family. Agreeable surroundings considered more than wages. C. E. D., 122 Ave. 66 N., Los Angeles.

Classified Liners.

TO LET—
Furnished Rooms.

TO LET—
SUMMER RATES.
NEW HOTEL BROADWAY.
TWO HUNDRED AND FIFTY ROOMS.
OPPOSITE COURTHOUSE.
205 N. BROADWAY.
"THE COOLEST HOUSE IN THE CITY."
Very desirable location, one block from new post-office and car service in all directions; all light and airy rooms; delightfully cool and pleasant during the summer; elegant furnishings, handsome lobby, fine telephone in rooms, elevators, hot water, private baths, roof garden; in fact, every modern convenience and a very desirable house. Rates 75c and $1 per day; $4 to $6 per week, with private baths, up to $12. Completely renovated and refurnished, and is in the best, bright and clean condition for summer trade, and our prices, you will notice, are kept moderate and popular as ever.
FREE BUS FROM ALL TRAINS.
HOME PHONE 10467. SUNSET BROADWAY 6750.

TO LET—THE STILL-WELL.
FIREPROOF HOTEL.
Will be ready soon. Call and make your choice of rooms before they are all gone. Rooms with baths furnished.
$20 PER MONTH UP.
838 S. GRAND AVE.

TO LET—
HOTEL WATSON.
Pico and Flower sts., 100 outside rooms, $4 week up; special monthly rate. Phones. Rates and cold water every room. You will like the Watson.

TO LET—TWO NICE CLEAN FURNISHED SLEEPING rooms, $2 and $2.50 per week. Also light housekeeping suite, $3 per week. Walking distance. Private cottage. 112 NORTH FIG-UEROA.

TO LET—623 W. 23D ST., UNIVERSITY CAR TO St. James Park; large airy, southeast room, adjoining bath, quiet, refined home, reasonable to gentleman or gentleman and wife. TELEPHONE WEST 8691.

TO LET—THREE ROOMED APARTMENT IN bungalow, furnished, separate entrance, private bath. Fine location, adults. 1218 W. 29TH ST. Phones and Georgia car, 5th.

TO LET—BEFORE ENGAGING ROOMS CALL AT Hotel Fremont, Fourth and Olive, only two short blocks from Fourth and Broadway, special summer rates.

TO LET—NICELY FURNISHED ROOMS; ELECTRIC lights, bath, gas, phone; finely located; large and airy rooms; $1.75 per week; one block from car. 1371½ N. BROADWAY, near Thom's office. Also housekeeping rooms.

TO LET—NICE OUTSIDE ROOMS; QUIET; GOOD service; $2 per week. 2061 Arcadia. 1151½ W. 24TH ST.

TO LET—HOTEL ALAN, 236 E. 2ND ST., JUST opened; elevator, lobby, running hot and cold water; two baths; telephone in rooms; $2.50 and $3 per week.

TO LET—FRONT HOUSEKEEPING APARTMENT; two large, nicely furnished rooms, bath, $7 per week; front room, $4 per week; large single housekeeping room, $2.75; garage, $1. 1621 W. PICO. Within 20 min.

TO LET—IN NICE HOME, WESTLAKE DISTRICT, large well furnished room, with private bath, hot and cold water, garage, very reasonable. Near two car lines and walking distance. 1040 SOUTH BONNIE BRAE. Phone 81945.

TO LET—LARGE FRONT ROOM, WELL FURnished, fireplace, disappearing bed, porch, in Christian Science family; near University of Southern California. Two car lines. 1050½ WEST JEFFERSON ST.

TO LET—IN COTTAGE, FLOWERS AND TREES; living room and small kitchen, well furnished, private entrance, $14 per month; near in. 425 S. GRAND AVE.

TO LET—WESTLAKE DISTRICT; NICELY FURnished room in private family. $15 WESTLAKE AVE. Tel. 52204.

TO LET—FURNISHED ROOMS WITH RUNNING water, $2.50 per week up. THE NORTHFIELD, 208 Sixth ave.

TO LET—HOUSEKEEPING SUITE OF 3 FRONT rooms; reasonable to permanent tenant; adults only. 1139 WESTLAKE AVE. Within 1 block.

TO LET—LARGE, AIRY, FURNISHED ROOMS, $3 week up; near Courthouse. 412 TEMPLE ST.

TO LET — ALL BRIGHT FRONT ROOMS, $2.50; single rooms, $2. 216 S. GRAND.

TO LET—$2 WEEK, EACH 37 MONTH. FURnished housekeeping rooms, baths. 548 E. PICO.

TO LET—
Unfurnished Rooms.

TO LET—TWO DESIRABLE SUNNY ROOMS. 312 E. 12TH ST.

TO LET—
Unfurnished Flats.

TO LET—
$17.50—$17.50—$17.50.
5-room upper and lower flats, modern, clean and close in; hot water heater, nice fixtures, only $17.50 per month. These flats are located on Santee st., south of 21st st. You won't beat it for the price. Only a few more left.
RENTAL DEPARTMENT.
CALIFORNIA REALTY CORPORATION,
O. H. FARNIS, President.
333 South Hill st.
Phone—Home 60266, Main 2888.

TO LET — HALF BLOCK NORTH OF WESTLAKE Park and five cars on Sixth street; ten minutes to Broadway; elegant east front, five rooms, sunny all day, and servant's room if desired; hardwood floors throughout, Modernese finish, built-in buffet, bookcase, mirrors, mantels, arc and plate glass; inexpensive odorless heating; adults; references. Phone 51606.

TO LET—NEW, MODERN, 3-ROOM FLAT, LAtest built-in effects; 2 disappearing beds; large kitchen closet; dressing-room. Complete; adults; best location. Inquire at cottage, 1326 E. CATALINA ST. Pico Heights.

TO LET—VERY DESIRABLE, CLEAN UPPER flat, 5 rooms and bath, tile bath, hot water boiler, porch, separate cement entrance, nice location, $17. Just right for 2 or 3 people. Call Northeast corner THIRD and PATTON STS. Belvidere 827.

TO LET — TO ADULTS ONLY, UP-TO-DATE 4-room flat, good location, and car service, hardwood floors throughout, gas range, bath, etc.; $20 a month. Call 328 W. 41ST PLACE. South 7262.

TO LET—WESTLAKE DISTRICT UNFURNISHED 6-room flats, all modern conveniences, just completed. 2926 W. 10TH ST., 2 blocks west of Alvarado st. Wilshire 1062.

TO LET—NEW ATTRACTIVE UPPER FLAT, FOUR large rooms and bath, elegant location, just off West Adams car line, to people who will appreciate a home; no children. Inquire 2624½ LA SALLE ST.

TO LET—UNFURNISHED 4-ROOM FLAT, 2 DISappearing beds; living-room, built-in effects, steam heated; front and rear porches; Westlake district. Call at S. WOLF, 2514 W. 24th st.

TO LET—NEW FOUR AND FIVE ROOM FLATS, high ground, automatic heater, disappearing beds, vacuum cleaner, garage, etc. 1816 ROOSEVELT AVE. Washington car, West 2392.

TO LET—NEW, THREE-ROOM AND BATH, UNfurnished flat, disappearing features, gas range, front and back porch, everything the finest. 442 ARAPAHOE AVE. Phone 10565.

TO LET — TO LEASE — IN BEAUTIFUL HOLLAwood, four 4-room flats; need new; built-in features; ladies' tailored furnaces; strictly modern. If you want something good, see these. WILSHIRE 1646.

TO LET—NEW AND ATTRACTIVE 4-ROOM SUNNY upper flat for family of 2 desiring choice location and refined neighborhood. 1827 LENOX AVE. Washington st. car.

TO LET — BEAUTIFUL CARLETON; 3 ROOMS; porch, $15 month up, unfurnished, furnished; 5 minutes from First and Broadway. 252 N. GRAND AVE.

TO LET—BEAUTIFUL UNFURNISHED FOUR ROOM flat and sun room, disappearing beds, gas range, 4235 S. GRAND AVE. Take Vernon-ave. car to 43d st., walk 2 blocks west. South 3371. 29126.

TO LET—ARLINGTON HEIGHTS, HALF BLOCK from Washington Blvd.; very fine new 4-room flat; permanent tenants; no children; $27. 2006 7TH AVE. Phone 74057.

TO LET—NEW, MODERN, STRICTLY FIRST-CLASS 4-room flats, built-in beds, sleeping porch, set of beautiful Angelus Heights; 10 minutes from First and Broadway. Phone BROADWAY 992. 51777.

TO LET—3 AND 4-ROOM MODERN APARTMENT flats, with private bath, phone; bath and porch. Chase well. 1006 CENTRAL AVE.

TO LET—MODERN FLAT, 5 LARGE ROOMS, BEAUtiful view, walking distance. 55397. 1421 CROWN HILL. Adults.

TO LET — BEAUTIFUL 5-ROOM FLAT, BRICK building, very close in; near Angels' Flight. 228 S. GRAND AVE.

TO LET—BEAUTIFUL NEW 4-ROOM FLAT, EVerything built-in; never occupied, never rented. Grand ave. 215 W. 27TH ST.

TO LET—TWO NEW 5-ROOM FLATS LOCATED next S. Vermont ave., in brick building, over stores. PHONE 57180.

TO LET—UNFURNISHED, A 5-ROOM LOWER bungalow flat. Hardwood floors and built-in effects. 627 W. 41ST PLACE.

TO LET—ELEGANT NEW 4-ROOM FLAT, LATEST features, choice location, large rooms and two-story. 1677 W. 23D ST.

TO LET—$30, 6 ROOM MODERN BRICK FLAT, arranged for two families. 924 W. 10TH ST. Close in.

TO LET — UNFURNISHED 3-ROOM FLAT, LARGE garage if desired; $16. No. 1261 WEST 25TH PLACE. Phone 10565.

TO LET—IDEAL NEW UPPER 3-ROOM FLAT, bath, sleeping porch, disappearing beds. 1414 MARIPOSA.

TO LET—1211 KINGSLEY DRIVE, FOUR ROOM flat, bath, 2 beds, tubs, etc., $20. MAIN 6642, or 60310.

TO LET—3 AND 5-ROOM FLAT, WITH SLEEPing porch; strictly modern. Adults. 1041 YOLUCA ST. Phone 54547.

TO LET—ATTRACTIVE NEW 5-ROOM LOWER flat, good neighborhood; gas range; adults only. 1325 S. ADAMS ST.

TO LET—NEW, 3-ROOM FLAT, 2 BEDS, SLEEPing porch, Pullman breakfast room. West Adams car line. Rent reasonable. PHONE 72606.

TO LET—LOWER FLAT, 3 ROOMS AND BATH. 1017½ S. FLOWER. Phone 72962.

TO LET—$25 E. 53RD ST., $18. W. L. ARMANTAGE, 503 Pryson Bldg. Main 3650.

TO LET — $22, 3-ROOM FLAT, TWO WALL beds, walking distance. 461 LUCAS AVE.

TO LET—
Furnished Flats.

TO LET—A 4-ROOM FURNISHED FLAT, 2437 S. Flower. $25 per month. Take Grand ave. car to Adams; for further particulars phone A1643, BROADWAY 4175.

TO LET—4 AND 5-ROOM, COOL, AIRY FLATS, choice Westlake district; front and rear porches, must be seen to be appreciated. ROYAL COURT, Sixth and Coronado sts.

TO LET—
Furnished Flats.
In Westlake section. A modern and completely furnished lower 5-room flat, large yard, lawn cared for by owner; splendid location, strictly first class, adults, apply 722 VALENCIA ST.

TO LET—DESIRABLY LOCATED, WHOLLY MODern, nicely furnished 4-room upper flat; alcove, bathroom, porches, yard; fine neighborhood; desirable; adults. 1115 E. 27TH ST., near Central. South 5488.

TO LET—FURNISHED FLAT, 5 ROOMS; CLEAN; bay window; front and back porch; piano; West lake district; must rent at once; going away. 2102 W. SEVENTH ST.

TO LET—2 ROOMS, KITCHEN AND BATH, IN Nice private home; suitable for one, two or three ladies; cheap; fine location. 1630 S. UNION AVE. 24829.

TO LET—IN PRIVATE HOME, COMPLETELY FURnished, 3 rooms and bath, apartment, never occupied; garage, first-class; adults; references. 1115 ARAPAHOE. Phone 53911.

TO LET—$40, NICELY FURNISHED, 5-ROOM UPper cottage, flat. 1152 Shatto pl., between Valencia and Union. OWNER, 1755 W. 25th st. Phone 17903.

TO LET — FURNISHED 4-FLAT, ALL OUTSIDE sunny rooms, 2 beds, 10 minutes Hollywood car to Alvarado. 2027 RESERVOIR ST. 58289.

TO LET — $15; 3 ROOMS AND BATH; NEWLY tinted; gas and electricity. 145 S. GLEE. E. First-st. car.

TO LET—NEW WESTLAKE PARK, COMPLETELY furnished, 5-room upper sunny flat. WILSHIRE 4000. 1805 Orange st.

TO LET—$6 A WEEK, 1223 S. MAIN, 3-ROOM front flat, ground floor, private bath. Suitable for a dressmaker.

TO LET—3-ROOM FURNISHED FLAT; BATH; DISappearing bed, built-in effects. 1219 IROLO ST., Pico Heights. Phone West 4017.

TO LET—ATTRACTIVE FOUR-ROOM FLAT, UPper or lower. Completely furnished. 2557 HOOVER, near Adams.

TO LET — ATTRACTIVE 6-ROOM LOWER FLAT, piano. Call morning. 624 S. BURLINGTON.

TO LET—LARGE SUNNY 4-ROOM FLAT, THREE large closets; for 2 adults. 1207 ELDEN AVE.

TO LET—CLOSE IN, 3 ROOMS AND BATH; MODern sunny flat, 2 beds. 1409 GIRARD ST.

TO LET—FURNISHED, 3-ROOM FLAT AT 249 WEST 18TH ST. Grand ave. car.

TO LET—IN WESTLAKE DISTRICT, 1020 S. BONnie brae, attractively furnished flat.

TO LET—BEAUTIFULLY FURNISHED SEVEN-ROOM upper flat, modern. 318 W. 17TH ST. Flat C.

TO LET — 5-ROOM LOWER COTTAGE FLAT, GAS range if desired; adults. 1012 WEST 22ND.

TO LET—3-ROOM FURNISHED FLAT, $20; WALL bed, private bath, sunny. 1406 W. 10TH.

TO LET—
Apartments Furnished.

TO LET—CAMBRIA UNION APARTMENTS—
WESTLAKE DISTRICT.
738 S. UNION AVE.
BETWEEN SEVENTH AND EIGHTH STS.
Have had a full house practically all the time since September, 1912. If you wish to secure an apartment you will find the most exclusive, quiet and homelike house in the city, make reservations now, newly furnished and decorated. We cater to strictly high-class people who are willing to pay for value received. Special rates for balance of summer, one single and one double apartment vacant now.

TO LET—
NEW, BALZEC APARTMENTS.
Just opened. Newest, latest, up-to-date, semi-fireproof. Located on Orange Heights, adjoining Bixel st. 1200 block and sleeping porches; 1, 2, 3 and 4-room apartments. Beautiful amusement hall connect. most attractive roof garden in Los Angeles. Elegant, commodious entrance. Inspection this house means change your address to 1127 ORANGE ST., 8 minutes' walk to Hotel Alexandria. W. Seventh-st. cars to Bixel.

TO LET—
QUEEN APARTMENTS.
529 California st.
Three rooms and bath, furnished complete; high altitude, cool ocean breezes; electric elevator, phones, steam heat, laundry tree, roof garden, 2 beds; rates $22.50 per month. Walking distance, between Hill and Grand ave., near L. A. High School, Angelino Heights car. BROADWAY 1206, HOME A8608.

TO LET—
THE LAURELHURST—
2706 W. NINTH ST.
Apartments, individually furnished as one would their own home. Separate bedrooms and dressing rooms; private porches. Service is of the very best. Parking garage for motor owners.
Home 5585555. Phone Wilshire 3200.

TO LET—CRAWFORD APARTMENTS. A NICE, cosy apartment in a new house, large, airy rooms, roof, pleasant, beautifully furnished; ought to appeal to any one; come and see just what you have been looking for; good neighborhood; especially suited to business people; beautiful porch, billiard-room and other modern features. Very low rate. Walking distance or W. Ninth car to Georgia. 941 GEORGIA ST.

TO LET—
BURLINGTON APARTMENTS.
Ninth at Burlington ave.
High-class residential section, ten minutes from Broadway. Single apartments, $25 up; double apartments, $30 up. Summer rates May to October.

TO LET—
WEBSTER APARTMENTS,
720 CORONADO ST.
Exclusive Westlake district.
Two rooms apartments at special low rates. Phones in every room; hot and cold water; everything new. Block from the park. Wilshire 4100. Home A56891.

TO LET—
THE ARAGON APARTMENTS,
334 S. WESTLAKE AVE.
Open July 22. 2 and 3-rooms, furnished. Lobby, reception and amusement hall, elevator, high and sightly. Home like. WILSHIRE 4400; HOME 56525.

TO LET—HOLLAND APARTMENTS, 2 AND 3-room apartments with private baths, furnished, light and sunny; $18 and $16; one room suite with a piano for $18. 1021 ALBANY ST.

TO LET—MAGNOLIA APARTMENT, 1288 W. 23D st. Modern and up-to-date and clean, two and three room apartments, $25 and up. All steam heated, private phones in each apartment, one block from four car lines.

TO LET—YOUNG APARTMENTS,
Grand ave. at 17th st.
Newly decorated construction.
Furnished and conducted in a manner to appeal to people of refinement. Elevator, lobby, billiard room and assembly room.

TO LET—LOUVRE APARTMENTS, 605 E. WASHington, 2 and 3-room suites, private baths, hot water, private phone, garage, roof garden, all modern; next in city for the money, $16 up. SOUTH 1204, 24742.

TO LET — BUNGALOW APARTMENTS, SANTA Barbara Court, 1075 W. Santa Barbara ave. Adults, 3 rooms and bath, $35 up. Large grounds. Ideal summer location.
JAGUITH 1096. Store 814c

TO LET—HOLLENBECK PARK APARTMENTS, OPposite Hollenbeck Park. 24 new, modern 2 and 3-room apartments to select from, $20 to $35 per month; permanent tenants only. 1945 E. FOURTH st. Phone 41975.

TO LET—$20 AND UP. NEW UP-TO-DATE 2 AND 3-room rooms, hot water, telephone, must be seen to appreciate. This is the time to locate for the winter. 225 W. 25TH. South 2800. 25350.

TO LET—CLEAN AND NEATLY FURNISHED 2 AND 3-room apartments; private bath; nice halls; newlike; $16 up to $18. PIER APARTMENTS, 918 W. First, near Figueroa.

TO LET—VERY CLOSE IN, IN REAR, MODERN 2 and 3-room apartments; private baths; wall beds. Call 551 S. HOPE.

TO LET — 4-ROOM ARTISTIC HOUSEKEEPING apartment; large yard; barn; nice for 2 gentlemen. 136 E. 28TH ST.

TO LET—
Apartments Furnished.

TO LET—HOUSEKEEPING APARTMENTS, ALL ready to step into. We own and operate twenty houses thereby affording you a choice of hundreds of apartments varying in price from $10 to $75 per month. Here are just a few of our houses.

Portland Apartments,
911 Diamond street,
$12 to $18.

Roosevelt Apartments,
834 S. Figueroa st.
$16 to $26.

Golden Apartments,
1180 W. Seventh st.
Strictly high class.
$30 to $75.

Roosevelt Apartments,
824 S. Figueroa.
From $14 to $20.

Every apartment thoroughly sanitary. The best service for the money in the city.

Come to our office and get a daily bulletin, save time, fatigue and car fare.

CONSERVATIVE INVESTMENT CO.,
503 Citizens' National Bank Bldg.,
Third and Main sts.

Branch Office: 1017 W. First st.

TO LET—
HUNTLEY APARTMENTS.
1207 W. THIRD ST.
Housekeeping apartments, summer rates; new concrete building, cool porches and lobby; tennis courts; free garage. Ten minutes' walk from Third and Broadway. Phones: 10108, or Main 8347.

TO LET—BERGON APARTMENTS, 1228 S. MAIN. Nice clean 2-room apartment, $12; 3 rooms, with private bath, $20; single rooms, $2 and $2.50 per week.

TO LET— THE JOHN ADAMS,
On beautiful Adams st., corner Maple ave.
New, large, airy, cool, clean apartments, $20 summer rates. Owner's prices. SOUTH 2900, 21024.

TO LET—A LARGE, 3-ROOM APARTMENT, A fine home for quiet people of refined taste. 790 BEACON.

TO LET—
The EDWARDS APARTMENTS, 1427 Griffith ave. Phone 25615. Well furnished 3-room housekeeping apartments, each with splendid private bath; only $16, $18 and $20. Come today.

TO LET—2 AND 3-ROOM APARTMENTS FOR housekeeping, new and clean, in private family. 230 W. 24TH ST., south of Main. Phone 10082.

TO LET—NEW SYMONETTE ANNEX, 509 E. PICO. Front suites; private baths. $5 per week; others $4.

TO LET—IF YOU ARE LOOKING FOR HOMELIKE apartments, with plenty of closet room, see THE WINFIELD, 1415 Winfield st.

TO LET—GIBSON, 635 W. FOURTH. NEWLY FURnished, all outside rooms; modern conveniences; 3 blocks from Broadway. Summer rates.

TO LET—WILTON APARTMENTS, 921 W. 4TH ST. near Figueroa; large verandas. 2 rooms, $20 and $22.50; 3 rooms, $27 up.

TO LET — WESTLAKE PARK, CHEAP; SUMMER rates; 2 and 3-room apartments; private bath, with phone. BENSON APARTMENT. 730 Lake st.

TO LET — 1122 W. NINTH ST., TWO-ROOM apartment, with kitchen, closet, bath. Close in.

TO LET—CHEROKEE APARTMENTS,
1349 S. HOPE ST. 60586; MAIN 2072.

TO LET—
Apartments Unfurnished.

TO LET—BEAUTIFUL APARTMENT FLAT OF 6 rooms, including sleeping porch; modern conveniences, large grounds, elegantly kept; very stylish neighborhood, rent only $60 per month; will give long lease; property not for sale. VAN VRANKER & WEBSTER, 411 H. W. Hellman Bldg.

TO LET—SUNSHINE APARTMENTS, 20TH AND Hoover streets. Beautiful new modern 3-room apartments, with bath, $25-$30 per month; 15 minutes out, near three car lines. PHONE 20305.

TO LET—BUNGALOW APARTMENTS, SANTA BARbara Court, 1075 W. Santa Barbara ave. Adults, 3 rooms and bath, $35 up. Large grounds. Ideal summer location. JAGUITH. 1096 Story Bldg.

TO LET—UNFURNISHED APARTMENTS, UPstairs, 3 rooms, bath, 2 screened sleeping porches. 1044½ PARK VIEW. Inquire druggist below. Wilshire 2170.

TO LET—CLOSE IN, 2-ROOM PARTLY FURNISHED apartment; sunny; good view; quiet place; no children. Phone A3871. 328 CLAY ST.

TO LET—3 BRIGHT ROOMS; BATH, PHONE, WALL bed, range; $16.50. 145 W. 47TH ST. Phone 28353.

TO LET — UNFURNISHED APARTMENT, THOroughly modern, close in. 1511 INGRAHAM ST. Phone 52290.

TO LET—
Rooms and Board.

TO LET—THORNTCROFT FARM, AN IDEAL REST resort within 20 minutes of city; tennis, croquet, horseback riding, plenty of fruit, poultry, pets, rabbits, etc.; convalescent, nervous and delicate people cared for. Special rates during August and September. MR. AND MRS. MILLER, 1½ miles from Ninth, Glendale. Tel. Home Glendale 622, Sunset Glendale 702.

TO LET—WANT A BUNCH OF 4 OR 5 CONgenial business men to occupy several beautiful front rooms with breakfast and evening dinner. In large modern Westlake home, private entrance, furnished room, private tub and shower baths, furniture heat, garage and fine table. Call or address 527 SOUTH BONNIE BRAE ST. First and 6th st. Loop car.

TO LET—BELLEVUE TERRACE HOTEL, 6TH AND Figueroa, rooms only, from $2.50 per week up; rooms and board, $5 per week up; excellent table, poolrooms and social features; fine grounds and verandas. WILLARD E. BARNETT, Manager. MAIN 4400. F8202.

TO LET—THE ESTERBROOK, 810 BEACON ST. Family hotel in beautiful Westlake district, American plan; rooms single or en suite, with or without bath; high and cool, hot and cold running water; excellent table; special rates to permanent people and parties of two or more.

TO LET—WOMAN'S CHRISTIAN INSTITUTE, 580 E. Broadway. Beautifully situated between Glendale and Eagle Rock. Outdoor sleeping, plenty of fruit, drinking and cooking water for campers and camp people. Address Box 31, GLENDALE. Phone Home Glendale 1464.

TO LET — HIGH-CLASS ROOMS AND BOARD IN elegantly furnished home; convenient cooking; exclusive neighborhood; beautiful grounds; private baths; sleeping porches; garage; splendid car service. 1044 S. FIGUEROA.

TO LET — LARGE, BEAUTIFULLY FURNISHED front rooms; 3 large windows; 2 meals a day; reasonable room, bath, phone, garage for 2 machines; beautiful corner residence. 2112 S. GRAND AVE. Phone 22068.

TO LET — WILSHIRE HOTEL, 671 CORONADO, AMERICAN PLAN.
Comfortable family hotel, Westlake district, single or en suite; private baths, excellent table; rates $10 per week up. WILSHIRE 1084, HOME 54726.

TO LET—IF YOU WANT A CHARMING HOME-like place, delightfully situated, near St. James Park, with beautiful rooms, private baths, porches, fine excellent table, moderate rate; go to 937 JAMES HOTEL, 617 West 23rd. University car. Telephone Home 20101; West 2782.

TO LET—ROOM AND BOARD IN A BEAUTIFUL country home near Monrovia car; large grounds, ideal rest for convalescences; massage and physician if wanted; sleeping porches or rooms. BOX 234, San Gabriel. Phone 72764.

TO LET—THREE FRONT ROOMS, SUITABLE FOR couple or 2 men, other rooms, hot water, furnace heat, phone, nice porch and lawn, garage, Grand avenue and Main street cars. Prices reasonable. 218 W. 24TH.

TO LET — SEVERAL BEAUTIFUL ROOMS WITH board, sleeping porches, residential section, close in, lovely home, large grounds, garage; references required. 2433 S. FLOWER. Phone 21433. Grand ave. car to West Adams.

TO LET—CLOSE IN, NEWLY FURNISHED ROOMS. Sleeping porch, breakfast and dinner. Single $20 and $35. Double $35 month. 1121 INGRAHAM ST.

TO LET — NEWLY FURNISHED ROOMS, WITH first-class table board, at "THE LAKE KNOLL," overlooking Westlake Park, Alvarado st., between Fifth and Sixth. An ideal summer location.

TO LET—THE LINWOOD, 720 BEACON ST. PLEASant, airy rooms, with good table board; rates reasonable; convenient to Seventh and Eighth-st. cars. 51693.

TO LET—DELIGHTFUL LARGE ROOM, PRIVATE bath, private entrance, sleeping porch, kitchenette if desired, location, furnace. 802 S. BONNIE BRAE. 52906.

TO LET — NICE LARGE ROOM WITH SLEEPing porch; also single room in delightfully cool house, best of home cooking. 538 WESTLAKE AVE., near Westlake Park. Loop car.

TO LET—LARGE FRONT ROOM, WITH PRIVATE bath; excellent meals; exclusive Westlake district. 1001 S. BURLINGTON AVE. Phone 557755.

TO LET—RAMPART TERRACE, OPPOSITE RAMpart Apartments, 610 S. Rampart. Rooms and board. Dinners a specialty. Phone for reservation. 59899.

TO LET — ROOMS AND BOARD IN PRIVATE boarding house, nice home for people employed during the day; rates reasonable. Phone West 5243; 52182. 1226 S. ALVARADO.

TO LET—HOTEL FIGUEROA, AMERICAN PLAN, 1010 S. Figueroa. Have a few vacancies; very reasonable rates; excellent table; tennis court free; cozy and beach cars. WEST 7100, 22849.

TO LET—GOOD ROOMS WITH OR WITHOUT BATH and excellent board, at very reasonable rates. HOTEL FREMONT, Fourth and Olive, only 2 short blocks west in city for the money, $16 up. SOUTH 1204, 24742.

TO LET—WANTED, YOUNG PEOPLE OF REFINEment to board and room at 1627 ORANGE. $20 per month. Good home cooking.

TO LET—ROOM AND BOARD IN A SPANISH-American family, 26 per week. Walking distance. 1118 WEST 9TH ST.

TO LET — YOUNG WOMAN'S BOARDING-HOME, modern, board and room, reasonable. 514 S. GRAND.

TO LET—LARGE ROOMS, WITH OR WITHOUT board; handsome private home. 1204 ORANGE ST.

TO LET—
Rooms and Board for Children.

TO LET—WANTED AT THE "MOTHER LOVE Home," 814 Hawthorne st., South Pasadena, a few more children. Real mothers love and care. Nice large shady yard; near a good school. Reasonable terms. Take South Pasadena car and get off at LINCOLN PARK STATION.

TO LET — WANTED, GOOD HEALTHY LITTLE girls to board by the month. Phone WEST 3377.

TO LET—
Unfurnished Houses.

TO LET—
FURNISHED AND UNFURNISHED
HOUSES, BUNGALOWS
AND APARTMENTS.
EDWARD D. SILENT & COMPANY,
The Oldest Rental Agency
in Los Angeles.
Now located in our new building,
733-735 South Hill street.
Home 10695. Sunset Main 895.

Every apartment thoroughly sanitary. The best service for the money in the city.
Come to our office and get a daily bulletin, save time, fatigue and car fare.
CONSERVATIVE INVESTMENT CO.,
503 Citizens' National Bank Bldg.,
Third and Main sts.
Branch Office: 1017 W. First st.

TO LET—
TRINITY COURT.
Strictly first-class, modern corner, 5-room bungalow; Pittsburgh water heater, built-in effects; hardwood floors, large fireplace, screen sleeping porch, beautiful flowers in garden, must give best of references; no children; house only large enough for two people; water paid, and lawn kept up; rent $27.50. Call mornings. Home phone 74573. 986 PEDORA ST. Take W. 11th st. car.

TO LET—NEW SWISS CHALET.
In the beautiful West Park Tract, on the northwest corner of 40th Place and Raymond, near Manual Arts High School. 9 rooms, beautifully decorated, furnace heat, garage. To a first-class party will sell for $6500. No cash payment required, $65 per month including interest. F. M. SIMPSON, 501 Title Insurance Bldg. F3008; Broadway 5150.

TO LET—8 OR 4 UNFURNISHED BUNGALOWS, good location on west side.
Also one furnished bungalow, west side.
Two or three unfurnished flats, good location.
CONSERVATIVE INVESTMENT CO.,
503 Citizens' National Bank Bldg.
Main 2043.

TO LET — $20.00—FIVE-ROOM, MODERN COTtage, No. 4456 Willowbrook ave., which is one block east of Vermont, one block south of Colesium car line, or will sell for $2200, $20 cash and $20 per month.
ALLISON BARLOW,
220 Van Nuys Bldg. Main 409. A5091.

TO LET—ALVARADO TERRACE, 1422 MALVERne ave., 8 rooms and bath, modern, two car lines. Rent neighborhood, flowers and trees. Rare opportunity for permanent tenant. $60 including water. Apply F. W. BLANCHARD, Blanchard Hall. Phone 10082.

TO LET—BUNGALOW, $15, WATER PAID, UNfurnished, 3 rooms, bath, dressing room, 2 disappearing beds, buffet, kitchen, modern. Count st. Take Temple-street car to Edgeware, walk south to Court. Key at 1305. ELLIS, 305 Title Insurance Bldg.

TO LET — SEPTEMBER 1. MODERN 9-ROOM house in Angeleno Heights. Call on OWNER, 724 E. KENSINGTON ROAD. Phone 53767.

TO LET — ONE-HALF OF DOUBLE HOUSE, 6 rooms, in perfect condition; modern improvements, including hardwood floors, rent $30; on one year's lease. 1753 S. BONNIE BRAE, one block from the Washington st. car. Phone 72976.

TO LET — BUNGALOW, WILSHIRE DISTRICT; 7 rooms; hardwood floors throughout; 3 sleeping-rooms, sun parlor, garage, large corner lot, southeastern exposure; must be seen to be appreciated. 260 S. GRAMERCY PLACE, corner of Third. Phone 568781.

TO LET—ON THE ARROYO SECO, 8-ROOM BUNgalow, overlooking park; beautiful dining-room porch, 2 baths, built-in features, pergola; large yard, flowers and sycamores; garage. 324 E. AVE. 60. Phone 80146.

TO LET—7-ROOM, 2-STORY MODERN PASADENA-ave. house; rent only $25, water paid; references required. C. O. HENRY, 4025 Pasadena ave. Phone Home 20095.

TO LET—DESIRABLE 5-ROOM COTTAGE IN GOOD condition; stationary tub, hot water, linoleum; best of car service; 1725 Enid st. Phone OWNER.

TO LET — $16; MODERN COTTAGE; 5 LARGE, sunny rooms; porcelain bath, coal and gas stoves, stationary wash trays, water paid. Rear of 223 W. 42D ST., near Grand.

TO LET—LOWER 5-ROOM COTTAGE FLAT, ALL large, sunny rooms, close in, southwest; price $23 per month; water paid. 1938 DARIEN PLACE. Phone West 5838. 21677.

TO LET—6-ROOM MODERN BUNGALOW, ALSO 4 rooms, also both sides of double house. For further particulars see F. F. BUNDY, owner, rooms 1, 2 and 3, 1880 W. Jefferson. West 425. 72409.

TO LET—4 ROOMS, UPSTAIRS, PART OF BARN and chicken yard, $8 a month; would prefer painter. Address J. box 408, TIMES BRANCH OFFICE.

TO LET—10 ROOMS, UPSTAIRS, CENTRAL AVE., near 28th st., $35.
A4229. SIDNEY O'NEIL & CO.
515 Lankershim Bldg.

TO LET—331 W. 33D ST., GRAND AVE. CAR. Freshly tinted and painted. Nine rooms, furnace, hardwood floors, $50. Good neighborhood, references.

TO LET—MODERN FLAT 5-ROOMS, BATH, WITH or without garage, also modern 8-room house, two blocks good rooming house. 118 W. 42D ST. Cheap rent.

TO LET—MODERN 5-ROOM BUNGALOW WITH garage. No children. Rent $27.50. 1767 W. 21st st. Take Washington or West Adams car, slight Normandie ave.

TO LET—1740 HOBART BLVD., 11-ROOM HOUSE, new and modern, hardwood floors throughout, breakfast-room, furnace, 2 sleeping porches. Glassed and screened. Rent $75.

TO LET — BUNGALOW COURT, NEW, STRICTLY modern, 5 rooms and bath, beautifully furnished suite. Both telephones and stenographer. Office in front of building. All new furniture. For particulars call at 804 SECURITY BLDG., 639 South Spring st.

TO LET — MODERN STORY-AND-HALF HOUSE ON terrace lot. Inquire 750 S. FIGUEROA ST. Phone 10065.

TO LET—4-ROOM MODERN BUNGALOW ON COR. 30th and Figueroa, $10 per month. Call A4177. MAIN 2500.

TO LET—1475 BROWNING BLVD., UNFURNISHED modern 5-room cottage, near Manual Arts School, OWNER, phone terminal 1225.

TO LET—NEW MODERN BUNGALOW COURT, 4 rooms, $12.50 month, water paid. 156 S. INDIANA.

TO LET—PART OF 6-ROOM MODERN HOUSE, 491 Harvard blvd., cor. Oakwood. Phone HOLLYWOOD 1488 in forenoon.

TO LET—$30 RENTS NEW 6-ROOM HOLLYWOOD bungalow with 2 bedrooms; $40 rents 7-room Hollywood bungalow with 3 bedrooms and den. SCHLOESSER, owner, 1904 Argyle ave. 57697.

TO LET—6-ROOM MODERN BUNGALOW, SOUTHwest, breakfast-room, fine shape, $25 month; water paid. GEO. W. WILSON, 331 Union Oil Bldg.

TO LET—4-ROOM HOUSE, WITH BATH, IN REAR, $12, including water; 1028 E. 22ND ST. South 7875.

TO LET—$12.50; 6 ROOMS, BARN AND TWO acres, corner North ave. Grand ave., Glendale. J. R. KLINE, 1207 Douglas Bldg. A2588.

TO LET—6-ROOM COTTAGE, IN FINE CONDItion, garage, chicken yards; we are going to leave the city; newspaper carrier only. 791 E. ADAMS.

TO LET—NEAR WESTLAKE PARK, LARGE, MODern house and 2-story garage, at $80 per month. PONDER, 417 Van Nuys Bldg. Main 305, A5237.

TO LET—$14, WATER PAID, 4-ROOM REAR COTtage; unfurnished; bath, electricity; lawn; Maple ave. car. Call 4115 WOODLAWN AVE.

TO LET—NICE 5 OR 6-ROOM COTTAGE; LARGE yard; near Court and Patton sts. Keys at 210 S. FREMONT AVE.

TO LET—NORTHWEST 7-ROOM BUNGALOW, $35; 5 rooms, $18. PHONE 59276.

TO LET—COSY 3-ROOM COTTAGE, $12.50 PER month. No small children. 858 E. 11TH ST.

TO LET—NEW 5 ROOM BUNGALOW, MODERN. 3255 E. SECOND ST. Boyle 3294.

TO LET—1317 CATALINA ST., PLEASANT HOME, six rooms, near Pico, excellent location, $25.

TO LET—
Furnished Houses.

TO LET—HOUSES, FLATS, ETC.
FURNISHED AND UNFURNISHED.
ALL SIZES AND PRICES.
COME DIRECT TO A RENTAL FIRM,
SECURE JUST WHAT YOU WANT
WITH LEAST TROUBLE AND DELAY.
FREE LIST AND MAP OF CITY.
"MAKE HOUSE-HUNTING EASIER."
WRIGHT-CALLENDER-ANDREWS CO.,
MGRS. RENTAL PROPERTIES.
GROUND FLOOR, 403 S. HILL ST.

TO LET — HAVE DECIDED TO LEASE MY HOME, FURNISHED, 12 ROOMS (SIX BEDROOMS), BEAUTIFULLY LOCATED ON KNOB HILL, ONE BLOCK NORTH OF WESTLAKE PARK; ONE OF

Classified Liners.

FOR SALE— City Lots and Lands.

FOR SALE—
HOUSE AND LOT DEPT.,
CADWALADER BROS.
825 UNION OIL BLDG.

GO SEE THESE PROPERTIES.

SPLENDID HIGH CORNER IN N.W. WILSHIRE. N.W. CORNER ST. ANDREWS PLACE AND ROSEWOOD AVE. SIZE 50x145. PRICE $2100.

CLOSE TO WILSHIRE BLVD.

FIFTH LOT NORTH OF SIXTH ST., ON EAST SIDE OF ST. ANDREWS PLACE. SIZE 60x150; PRICE $4500.

NEAR WESTLAKE PARK, ON TOP OF THE HILL.

ON EXCLUSIVE ANDREWS BLVD., LOT 100x257 TO A 40-FOOT STREET. THIS IS THE BEST BUY IN THE CITY. FOR HIGH CLASS RESIDENCE PROPERTY AT $12,500.

HOUSE AND LOT DEPT.,
CADWALADER BROS.
F3073 825 UNION OIL BLDG. HDWY. 2852

FOR SALE—
VIEW LOT, 48x160, $1000
FACING TWO STREETS; TERMS.
Commanding east front lot on Micheltorena avenue. It runs through to another frontage on Golden Gate avenue. High, sightly, surveying Hollywood, yet only half way there, and only 12 minutes from Broadway, 5-cent fare. One of the few eminences easily accessible by highly improved broad streets front and back. High enough to be healthful, scenic and exclusive. Surroundings enhance the value more and more as homebuilding continues. Liberal terms, small monthly payments if desired. Big discount for cash or to purchaser who will build soon.
EMIL FIRTH, 846 Broadway.
Home 60167; Main 2542.

FOR SALE—

SACRIFICE.

¾ acre, right where values are growing fastest. Wonderful view, high ground, fully improved. Must sell within the next few days. $150 below value. Will even make easy terms. Address K, box 318, TIMES BRANCH OFFICE.

FOR SALE—
GET IN AHEAD OF
NEW 107TH ST. CAR LINE.
Charmingly situated residence lot, 200 feet from car line now rapidly building, and south of Wilshire boulevard. This lot faces beautiful palm-bordered Algeria avenue. Property like this, so close to Country Club drive and so highly improved, will take a great leap in value soon as this car line is finished. There is now the 5-cent car facility at Pico st. Only $1400 on reasonable and satisfactory terms. Tract properly restricted.
EMIL FIRTH, 846 Broadway.
Home 60167; Main 2542.

FOR SALE—

SWAP.

FINE 8TH LOT.

Near western city limits. Good transportation; splendid improvements can be had now for a few days for $450. Will make easy terms to good parties. Address K, box 250, TIMES BRANCH OFFICE.

FOR SALE—
$2000.
Biggest snap on Main street for $2000. Income $25 per month. Must be sold this week. Only $1800 cash required. Address R. E. VAN HORNE, 707 Union Oil Bldg.

$2000.

FOR SALE—TWO CORNER LOTS, WILSHIRE SECTION, St. Andrews near Arlington; must be sold; east-north frontages; are 75 feet front; sacrifice at $25 per foot; worth $70. The other has 60 ft. frontage. For quick sale, $65 per foot; worth $90. Reasonable building restrictions. Fine investment or building property.
K. LUNDEEN COMPANY,
Suite 200 to 224 Central Bldg. 6th and Main sts.

FOR SALE—
PICK THEM OUT.
Lot 50x198, Stoll st., near Heliotrope, $1750.
4 lots, 50x198, Oakwood, Each $1650.
Five lots, 52x160, Central ave., Glendale, $1200 each.
1 lot, 87x196, Normora, near Balboa, $1200.
1 lot, 60 NORMAN, Owner, 926 Grant Bldg.
or 50-606.

FOR EXCHANGE—EAST FRONT VACANT LOT, 50x150 feet, on LAKE SHORE BOULEVARD, opposite beautiful Echo Park; pays 6% interest; flats or apartment house, value $25,000; mortgage $11,000. Will exchange equity for beach property between Ocean Park and Playa del Rey, improved or vacant. Property submitted must be at and worth price asked.
W. H. ALLEN & SON, 216 Douglas Bldg.

FOR SALE—HIGH CLASS WILTON HEIGHTS LOT. If sold at once will sacrifice large corner lot, 62x180. One of the highest and most desirable residence lots in all the city. Lot on opposite corner just sold for $9200. Will sell for $4000. Try to buy if these two highest property in city. Obliged to sacrifice. Could easily be sold for $5000 this fall. Call MRS. COX, Home 10022; Broadway 4445.

FOR SALE—OVERLOOKING WILSHIRE, BETWEEN Eighth and Ninth, beautiful high lot. Building restrictions $5000. Also 62x180 on Fun Nono. Both underpriced. Phone MR. GILLMORE. 60982. Main 1202.

FOR SALE— Acreage for Subdivision.

FOR SALE—FERRIS VALLEY ALFALFA AND fruit land for subdivision; 640 acres alfalfa and fruit land, 2 miles from town of Perris, for subdivision. This land is rich and will sell, no alkali, and outside of the bonded district; price low; terms easy; release clause if wanted. Address or call on T. H. SHARPLESS, Oceanside, Cal.

FOR SALE—$500 TO $700 UNDER VALUE, TWO acres ripe for subdivision to Venice and adjoining other popular subdivisions. Electric line on two sides of it. $1600 will handle, balance 3 years. Address F, box 344, TIMES BRANCH OFFICE.

FOR SALE — 10 ACRES BETWEEN MABERRY Heights and 8Ds street, near Silver Lake Parkway; also 5 acres at La Canada. Owner, WILL D. GOULD, Temple Block.

FOR SALE— Income Property.

FOR SALE—
This property must be sacrificed this week; 165 feet on S. Pasadena ave., and Monterey; over 1-4 acre in the piece; improvements are nearly 10 years old; can be made to pay 12 per cent. to 30 per cent., with small expense, on price asked; 100 feet across street from this sold for $10,500; price $30,000; terms, one-third cash.
METROPOLITAN REALTY CO.,
424-5-6 Chamber of Commerce Bldg.
Main 7316. F7316.

FOR SALE—SOUTHWEST APARTMENTS. TWO-story building of 8 apartments, 3 rooms each, on corner lot, $11,250; terms, $1250 cash (or less); rent $75; $1250 will handle; rent $75 per month on investment. Price $15,000; $4000 cash will swing deal; would accept some trade. MATTHEWS & MATTHEWS, 329 Douglas Bldg.

FOR SALE—ELEGANT BUSINESS CORNER ON N. Broadway; two houses on same rental, property worth $13,000; if sold at once would consider $10,000. GARDNER, 823 Central Bldg. A4030. Broadway 2567.

FOR SALE—NEW 4-FLAT BUILDING, ONE BLOCK from Manual Art High School; income $1080 per year; price $9000; only $2600 cash required. Where can you beat it? See OWNER, 4004 S. Vermont ave.

FOR SALE—$7000 WILL HANDLE A $25,000 INcome property at Venice for 2 years, which ought to sell for $32,000, making $14,000 net. See us at once. ALLEN & ALLEN, 1507 Trolley-way, Venice.

FOR SALE—INCOME PROPERTY NETTING 18 PER cent. on investment; equity $2800; will take $1500 cash, owner of other lots for balance. Address W, box 156, TIMES OFFICE.

FOR SALE— Business Property.

FOR SALE—BUSINESS PROPERTY.

Here are some business properties for sale which are growing in value fast:

60x130, on east side S. Main st., between Ninth and 10th sts.
100x125, northwest corner Pico and Union sts.
50x125, 10th st., between Main and Los Angeles sts.
50x125, W. 12th st., third lot west of Union.
42x162, 10th st., between Oxford and Western.
61x145, south side Adams st., between Hobart and Oxford sts.
2 story block at 641x643 N. Main st.
Call at 643 N. MAIN.
C. A. Hammel, 640 N. Main st.
Phone Main 8722. A7060.

FOR SALE—SNAP.
100-foot business corner on Hollywood blvd., 275 front foot. Inside lots in same district held at $100.

Mr. Ellis, with
MONARCH INV. COMPANY,
607 Security Bldg. Main 8529.
P6744.

FOR SALE—GARAGE, BARGAINS.
$15,000—Cost in, Main street, 30x150.
$27,000—50x165, apartment site, Grand.
$18,000—75x126, 3-car garage, paved, $11k.
$10,000—50x127, Grand ave., modern flats, income $90.
$25,000—90x145, Figueroa cor., flats and residence, income $145.
CAMPBELL-ROE, 226 Bryson Bldg. F5833.

FOR SALE—HOME AND INVESTMENT—
Fine apartment site.
On Magnolia, near Pico, high ground, most fronts with good 5-room houses, rented for $40 a month. This is a bargain. Address W, box 178, TIMES OFFICE.

FOR SALE—A FIRST CLASS CAFETERIA WITH long lease at low rental. One short net income basis. This is first class and will stand investigation. Price $14,000. Act quick. $2000, cash, balance to suit. W. V. WALZ or E. J. PITTAWAY, Broadway 2807. 329 Central Bldg.

FOR SALE—
At bargain, two lots in South Wilshire district. will consider first mortgage as part payment.
MR. ELLIS,
607 Security Bldg. Main 8529.

FOR SALE— Industrial Property.

FOR SALE—
Industrial lot on E. Eighth st., near Santa Fe Railroad, on spur track. See owner, 120 STIMSON BLDG. Phone A5844.

FOR SALE— Suburban Property.

FOR SALE—

ALFALFA LAND.

$40 AND UP PER ACRE, ONE-TENTH DOWN, TEN YEARS TO PAY THE BALANCE.

INDEPENDENCE, HAPPINESS AND WEALTH.

Here is land that you can afford to buy; right here in Los Angeles county. Land that stands on its merits and shows its real worth when you inspect it. Land that is conveniently located adjacent to busy towns. Lands that will produce big crops and a prolific growth of alfalfa, and is excellent for pears, apples, plums, peaches, apricots, vegetables, and berries.

The soil is a decomposed granite loam and will grow anything that can be grown on good land.

The water question is settled here and the positive proof is here shown by the big wells in this district which furnish an abundance of pure water.

This is the kind of land we desire to have you see. It is a pleasure to show this land because it is satisfying and is really better than the things said about it, and is selling rapidly.

Never again will you have the opportunity to purchase such good land at the remarkably low price of $40 an acre and just think of having such unheard of terms as one-tenth down and ten years to pay the balance.

All that we ask is a chance to show you that our claims are true.

Make arrangements to go on one of our excursions, there and back the same day.

Special excursion Sunday, $2.40 round trip. Leave S. P. Depot 7:25 a.m., return 7:30 p.m.

PATTON & LONGLEY CO.,
320 S. Hill St.
A3318. Main 6278.
Selling Agents, for
Cedenda Land Co., Principals.)

FOR SALE—

RAMONA ACRES.

Adjoining

BARGAINS.

One acre—5-room house, set in trees, water piped all over acre; garden tools, etc.
$1650.
$250 cash. Balance like rent.

One Acre; small house, water, etc.
Must be sold this week.
Owners leaving city.
$1250
$250 cash. Balance $10 month.

One Acre—Unimproved, with water,
Graded and oiled streets.
$600.
$250 cash. $7.50 month.
See us at once.
JANES INVESTMENT COMPANY,
611 South Hill street.
Home 10945. Phones. Bdwy. 3468.

FOR SALE—
NEW TOWN OF
VAN NUYS.
Center of the famous San Fernando Valley.
VAN NUYS-LANKERSHIM 47,000 ACRES.
For a ranch (large or small.)
For an ideal home site.
For a safe and profitable investment.
For a business location.
For profitable poultry raising.
SEE AND BE CONVINCED, THERE IS NO BETTER ANYWHERE.
FREE EXCURSIONS FROM HEADQUARTERS, 319 SOUTH HILL STREET. COME IN AND INQUIRE ABOUT THEM.
W. F. WHITNEY,
319 South Hill street.
Broadway 3525. F2039.

FOR SALE—

RAMONA ACRES

Adjoining

One of the best acres in the tract. Level, good soil, small house. Water on land. Must sell before Saturday night for
$1,250, $200 cash, $10 month. W. J. FARLING, 611 S. Hill st. Home Phone 10945; Broadway 3468.

FOR SALE—
SANTA MONICA AND VENICE WAY.
28 ACRES.
This property, 12 miles from Los Angeles on Pico cafe, Electric car line, is for sale short time at bargain price. Easily worth $100,000 in short time. Beautiful high ground, well improved, abundance of water, grounds platted, 12 acres sold. Electric car passes property, family orchard, abundance of roses, beautiful shade trees, ideal hotel, sanatorium or villa site. Address BOX 113, PALMS, Los Angeles Co.

FOR SALE—
100x188, $700.
FIRST PAYMENT ONLY $10.
PAY BALANCE $10 MONTHLY.
Chance of lifetime to buy 50 feet, extra large double lot, finest garden opportunity. Poultry region unsurpassed. Water delivered in steel mains ready for you to tap. Close to business center for ready for you to tap. Close to business center for such a low price, only thirty minutes northeast by fast red cars. Full particulars this office. Come in and go see it, if you appreciate real bargains.
EMIL FIRTH, 846 Broadway,
Home 60167. Main 2542.

FOR SALE—MODERN 5-ROOM BUNGALOW AT Van Nuys.
Modern 5-room bungalow, large corner lot, in Chula Vista, close to San Diego.
4 acres at Marian, set to fruit.
80 acres at Arlanza, 25 in alfalfa.
$2000 will handle 7-room house, large barn and pumping plant. R. M. SOUDER, 148 American ave., Long Beach.

FOR SALE—OR EXCHANGE—ALFADENA, FOUR acres, Marengo and Sacramento, 6-room house, barn, garage, gas, electricity. Fine air and water. Lovely mountain view, convenient to cars, $12,500. Will accept well-located up-to-date bungalow to $6000 or good country property to $9000, balance to suit. W. H. MURDOCH, Colorado 4361, Altadena.

FOR SALE—ONE ACRE ON CORNER, ONLY 12 miles from city, 6 blocks from the Pacific Electric car; 90 fruit trees; 3-room California house, plenty of water; alongside of $1250, $700 cash down, balance straight mortgage. See MR. HOPKINS or MR. CRAIG, 340 Byrne Bldg., corner Third and Broadway.

FOR SALE—OWNERS IF YOU WOULD LIKE A nice ranch, large or small and want to put it on the market, now is your opportunity. If you have some fine place $5000 to $20,000. BLODGETT. Phone South 74856.

FOR SALE—RAMONA ACRES, A BARGAIN IN A 1-acre building lot on Nicholson avenue. See Owner at 632 SAN FERNANDO BLDG. O. W. HOUGHTON, Owner.

FOR SALE—6 ACRES WITH WATER, ABSOLUTELY FROSTLESS, on Pacific Electric and Santa Fe; ideal home conditions. Easy terms. Owner, A. B. McDAVID, 2207 E. 2nd st.

Glendale.

TO 1ST—RENT 6-ROOM HOUSE IN GLENDALE, 3 beds, garage, grass and flowers, fenced back yard, front street and people. Furnished or unfurnished. Rent right to the right kind of people. See PARKER & STERNBERG, 417 Brand Blvd., Glendale. We sell furniture and real estate, too.

FOR SALE—AN IDEAL FURNISHED HOME, 1223 Maple ave., Glendale. Cal. Large lot, fruit and flowers. GLENDALE Home phone 902.

Hawthorne.

FOR SALE—$1400; ONE LOT IN HAWTHORNE, 1¼ blocks of car line; quick action. SPINKS BROS., 452 E. Hill st. F6482.

HOLLYWOOD—

WANTED—HOME:
Want home in West Hollywood. Will give in exchange fine home in Ramona Park, large grounds, of $7000 per month. This is first class and will stand investigation. Price $14,000. Act quick. $2000, cash, balance to suit. W. V. WALZ or E. J. PITTAWAY, Broadway 2807. 329 Central Bldg.

FOR SALE—
At bargain, two lots in South Wilshire district. will consider first mortgage as part payment.
MR. ELLIS,
607 Security Bldg. Main 8529.

FOR SALE— Industrial Property.

FOR SALE—
Industrial lot on E. Eighth st., near Santa Fe Railroad, on spur track. See owner, 120 STIMSON BLDG. Phone A5844.

PASADENA—

FOR EXCHANGE—NORTHWEST CORNER RAYmond ave. and Palmer. For my thousand dollar equity. Want standard make automobile. SCHULTZ, Levis ave., near Brooklyn, Altadena.

FOR SALE— Beach Property.

FOR SALE—

Beach Property—Two lots, fully improved, for sale at sacrifice at Seal Beach, near ocean front. Address K, box 317, TIMES BRANCH OFFICE.

FOR SALE—NEW BEACH SUBDIVISION, 8 BLOCKS, 50 lots on the sand, 18 miles from city. Deposit on property. The cheapest land on the South Coast. Per price and terms see J. F. HEBER & CO., 111 S. Broadway.

FOR SALE—LOT IN OCEANSIDE, CAL., CLOSE IN, block from new High School. $150, terms. S. WILSON, 5064½ S. Main.

FOR SALE—AT EAST NEWPORT BEACH, 5-ROOM furnished cottage, $2500; lot 50x80 feet; an ideal seaside home. Terms if desired. R. J. SIMPSON, 227 Security Bldg. Phones A5023, Main 4527.

FOR EXCHANGE—AT LONG BEACH, HANDSOME 10-ROOM HOUSE. WANT LOS ANGELES BUNGALOW. Main 7422. PLATT. P4113.

Balboa.

FOR SALE—FORCED TO SELL, TWO BAY FRONT lots, Balboa Island. Phone A4605, or address WW, box 11, TIMES OFFICE.

Venice and Ocean Park.

FOR SALE—VENICE, OCEAN FRONT, CORNER, cozy, completely furnished, cottage and garage; big snap; six thousand, half cash, owner going East. VERBECK, 745 S. Figueroa.

FOR SALE— Harbor Property.

Wilmington.

FOR SALE—WILMINGTON BARGAINS, LOTS WITH sidewalks, curbs, sewer, electricity, gas, near Seventh st., $700, terms. J. W. WEIGHTMAN & CO., 235 Union Oil Bldg. 12420.

FOR SALE— Country Property.

FOR SALE—

GREATEST RANCH BARGAIN IN SOUTHERN CALIFORNIA.

Must be sold immediately, owner has important interests demanding his personal attention; exceedingly liberal terms; only $31,000, $5000 down, balance $2000 annually; 49 acres, 33 acres in fine, clean, even stand alfalfa; 15 acres oranges, mostly 16 years old, with good crop set; modern bungalow and barn; 2800-lb. team, wagon, harness, cow, hay and farm implements go in; 80-inch pumping plant on premises, fully equipped; also irrigation water stock included; finely located, about 3½ miles southeast of Pomona, in the best fruit and alfalfa district in Pomona Valley.

During the past 12 years have sold many orange groves and ranches in the Pomona Valley, and, candidly, I do not believe there is any greater ranch bargain offered today in Southern California.

If interested, better get busy right away. This property will be found strictly as represented in this advertisement. If not sold within a certain time it will be taken off the market.

J. A. FITCH, Exclusive Agent.
125 S. Garey ave., Pomona, Cal.
Both long distance phones 102.

FOR SALE—

320 ACRE BARGAIN
$40 PER ACRE.

This is in Fresno county. Soil is of the very finest quality; 50 feet deep and absolutely free of alkali or hardpan. Lies perfect for alkalfa, needing practically no leveling. Abundance pump water available; Alfalfa near by sheds as high as 2 tons per cutting this season. One-third cash, time to about this at once.

CHAS. F. O'BRIEN COMPANY,
Suite 312 Union Oil Bldg.,
Seventh and Spring sts.
M3004. F2729.

FOR SALE—SNAP—
40 acres, corner, income ranch and 25 years established winery business, large stock of old wine, and the complete plant and distillery; live stock; wagons, tools; crop, houses, barns; water plant, 20 acres grapes, 7 to 20 years old; balance walnuts and alfalfa, 5 and 2-room house, cellar, 80x100; machine house, 50x100; salesroom; windmill, water piped; property extra well situated to it; if you are looking for something good, investigate. $40,000 property for $25,000. Terms. See owner, 800 H. W. HELLMAN BLDG.

FOR SALE—BIG BARGAIN—
San Fernando Valley.
15 acres, level, near the county good roads boulevard, just north of Burbank; adjoining property $500 per acre; Owens River water very soon now; you had better investigate this if you are looking for a snap. Price $175 per acre.
THE G. H. A. GOODWIN COMPANY,
202-203 Central Bldg. Sixth and Main sts.

FOR SALE—
640 ACRES olive and pear land, located 6 miles east of Auburn, 2500 pear trees, 4000 olive trees, house, packing house, barn, all fenced, plenty of water; if you are looking for a big investment, investigate this; $25 per acre; easy terms.
TRAINOR DESMOND CO.,
813 J st., Sacramento.

FOR SALE—$20 ACRES OF FINE ALFALFA LAND at $85 per acre. Porterville district, 3½ miles from Tipton. Not more than 20 ft. lift for water. 1-3 cash. Balance long time. Worth $100 per acre.
H. H. MAIN,
With FRANK A. LETTON,
320 S. Hill st. Main 8624.
P2924.

FOR SALE — FREE HOMESTEADS — 2,000,000 ACRES.
Irrigable lands, $8 to $40 acre; ready for plowing yields 25 to 60 bushels wheat. Finest inland climate; low homeseekers' excursions. Write for literature. IMMIGRATION BUREAU, C. M. & St. P. Ry., Seattle, Wash.

FOR SALE—10 ACRES (CORNER) ON DOWNEY road, close to Los Angeles, land is level and fine soil. Give me $2200 cash and the land is yours. This land is now worth $5000. If you are looking for a bargain and have the cash see me.
G. H. ANDREWS,
307 Title Insurance Bldg.
Home 10261.

FOR SALE—
40 acres alfalfa and vegetable land, 6 room house, good barn, 7 inch also 2 inch well, $2500 cash will handle this, balance mortgage back. Price $11,000, here is your chance to get close in acreage, on installments, one crop of potatoes will pay for land.
F2700, or Main 2790, OWNER.

FOR SALE—OR EXCHANGE—60-ACRE RANCH, inclosed and in cultivation, near railroad station; Tulare county; will exchange for Los Angeles city property; see owner, 180 STIMSON BLDG. Phone A2544.

FOR SALE—20 ACRES, SOUTH OF CITY, ON A boulevard, flowing artesian well, fenced, small plastered house, no waste land. Can be for alfalfa, sugar beets or truck. I own this land and have got to sell. Some one gets a bargain. Address W, box 147, TIMES BRANCH OFFICE.

FOR SALE—I HAVE THE BEST OPPORTUNITY that there is in California, to buy land. You deal directly with the owner and get the best land there is in San Joaquin Valley at the right price. For sale or trade.
E. N. CHICKERING,
501 Title Insurance Bldg.
Bdwy. 5150.

FOR SALE—IF YOU KNOW A BARGAIN WHEN you see it and want thirty acres of land that is a few minutes ride from Riverside, I have one that will simply startle you, come in and see me; this is one of the best snaps I have had in years. B. KIRCHHOFFER, 611 I. W. Hellman Bldg. Los Angeles, Cal.

FOR SALE—I HAVE A 60-ACRE PIECE OF LAND that will cut up into three 20s; I can sell the whole thing for $200 an acre; if you want to be one to join in this purchase, come in and see me, for this is a rushed snap. T. F. CARTWRIGHT, 323-29 Bradbury Bldg. Los Angeles, Cal.

FOR SALE—865; 88 ACRES WALNUT, APRICOT, vineyard and land, part bottom and rolling, fenced (no improvements) 3½ miles northwest Moorpark, Ventura county. Owner, 642 W. 32ND ST. South 3707.

FOR SALE—MY OWNER, 4 ACRE RANCH, 5 ROOM modern bungalow, furnished. Family orchard; stable, shade trees, fine soil, abundance of water. Horse, carriage, spring wagon. Bargain, $4200. Terms arranged. M. C., box 712, COVINA, Cal.

FOR SALE—$825 AN ACRE. 20 ACRES FULL bearing walnut grove, near El Monte. Land alone worth the price.
See I. A. RINGHEIM, 227 Story Bldg.
Home F1941. Broadway 2274.

FOR SALE—AM UNABLE TO MEET PAYMENTS and will lose my $30 acres, in 8 days. Rather than lose all, will give my equity for $280 cash to anyone who can handle it. $500, now due. Address W, box 67, TIMES OFFICE.

FOR SALE—WILL SACRIFICE 20 ACRES OF MY orange land at Porterville in order to develop the balance; the greatest orange country in California, can only be appreciated by seeing it. L. McDONALD, 2907 Hallidale ave., Los Angeles.

FOR SALE — 3 ACRES COVERED WITH OAKS, foothill location, northeast Pasadena; water, light, telephone and car line convenience; price $4000. Ideal country home site. See WHIPPLE, 310 Van Nuys Bldg. Main 60198.

FOR SALE—ONE 60-ACRE RANCH, ALL UNDER cultivation, nice 4-room house, two barns, and other outbuildings; $1000 cash will handle proposition. Address H, box 427, TIMES BRANCH OFFICE.

FOR SALE — CLOSE-IN ALFALFA LAND. ANT amount at all prices.
See I. A. RINGHEIM, 227 Story Bldg.
Home F1941. Broadway 2274.

FOR SALE — SAN GABRIEL VALLEY. ALFALFA land, plenty cheap water, wonderful soil. Price 16 miles from Los Angeles. 610 LAUGHLIN BLDG.

FOR SALE—OR EXCHANGE—702 ACRES ON RAILroad in Merced county, all good alfalfa land, been in grain. Price $40. E. A. ALLEN, 517 Union Oil. 10821.

FOR SALE—80 ACRES OF FINE LAND NEAR Stockton; good for alfalfa, cherries and other fruits; grapes, grain or eucalyptus; will double value soon; $200 per acre. Address MRS. MARY E. FRANKLIN, Lodi, Cal.

FOR SALE—WALNUT GROVE, 11 ACRES, WITH good crop on trees, will sell for almost the price of bare land if taken soon, located on boulevard near Glendale, packing-house, school, store and postoffice. Owner gone East to stay. See PAYNE, 328 American Bank Bldg.

FOR SALE—FINE ALFALFA LAND WITH ABUNdance cheap water, land is perfectly level and right at railway station. G. R. LYTLE, owner, 1427 S. Ardmore ave. Phone Wilshire 510.

FOR SALE—ALFALFA LAND CHEAP, NOW IS THE time to buy land. L. D. OLIVER, 305 Grant Bldg. Phone A4989.

FOR SALE—SCHOOL SECTION IN GOOD SPOT, for sale 8 miles east, 1 south, 25, Elsi 6, Cash. Address J, box 445, TIMES BRANCH OFFICE.

FOR SALE—320 ACRES, GOOD TIMBER LAND IN south part of State, will take $6 per acre if sold at once. See MR. PAYNE, 328 American Bank Building.

FOR SALE OR EXCHANGE—20 ACRES NEAR Arlington, want house, southwest; also fruit farm, Northwest, Arkansas, well improved. LARSON, 529 California street, Queen Apartments.

FOR SALE— Country Property.

FOR SALE—

MR. CITY MAN,
MR. RANCHER,
MR. HOMESEEKER.

Can you overlook with seeming indifference this changing of the last close-in acreage into beautiful 5 and 10-acre fruit farms?

When the day comes when you want to let up on this strenuous existence you will envy the man who can sit back and know that year in and year out his ORCHARD will pile up a splendid income for him.

Scores of buyers are setting out their small tracts to the profitable pear, the peach, the apricot, and the walnut.

You can do what others are doing NOW to win success and future independence.

OWN A FRUIT ORCHARD AT
MARIAN ACRES,
$375 an acre up; easy terms.

Only 12½ miles from the city; with wonderful rich, subirrigated soil; paved highway and electric road, direct to the city; large cannery; perfect shipping facilities; everything right; the only acreage on this magnificent $500,000 boulevard.

Come in and talk it over. A small payment down starts you. Come out and see for yourself. See where 200,000 trees were planted last season.

Our machines make trips daily.

JANES INVESTMENT COMPANY,
611-13 S. Hill st.
Home 10945. Phones: Broadway 3468.
Selling Agents for Los Angeles Suburban Homes Company, Principals.

FOR SALE—

NORTH WHITTIER HEIGHTS

IS THE IDEAL LOCATION FOR DEVELOPING ORANGE, LEMON AND AVOCADO ORCHARDS.

IT IS

WITHIN SUBURBAN DISTANCE OF LOS ANGELES.

AND IS

A SAFE INVESTMENT AND AN IDEAL LOCATION FOR A COUNTRY HOME.

It has been demonstrated beyond the peradventure of a doubt that some varieties of the avocado "the world's wonder fruit" can be grown in Southern California in protected locations wherever it is practical to grow orange and lemon orchards. In fact there are varieties of this fruit in the highlands of Mexico which are successfully grown under more adverse conditions than any with which one has to contend in California. Economists who have the ability to grasp matters horticultural are figuring it long the future food supply of the country at large as a competitor of meat and are estimating its possibilities for replacing animal products with a wholesome and delicious vegetable food and it is a reasonable statement to say the Southern California may fairly be regarded as possessing the conditions required for the highest development of this valuable fruit. Horticulturists who have given the matter careful consideration, predict that the avocado will be planted extensively grown in California in the future as is the citrus fruits of the present day. We will sell either unplanted tracts of 6 acres and up or tracts planted to either avocado, oranges, or lemons at North Whittier Heights, and on easy terms, if desired.

Come in and let us tell you about this "world's wonder fruit." Now is the time to go into this great industry and it will pay you to take advantage of the experience of people who are the most competent to start you out right. Descriptive folder of free.

EDWIN G. HART,
Manager and General Sales Agent,
915-917 to 923 Union Oil Bldg.,
7th and Spring sts., Los Angeles.
Phones Home 10421; Main 2606.

FOR SALE—

$150 AN ACRE

20 acres of fine level land right at the edge of throving town on the main line of Southern Pacific, North of Los Angeles. Finest vegetable, fruit and orange land in the state; rich decomposed granite. Greatest orange soil in the State. 30 to 40 feet deep and every bit good. Water easily developed. Terms if desired, to pay the balance, for less as once or write. Will take you to see property. J. B. STEARNS, 611 south Hill st. Home 10945. Broadway 2408.

FOR SALE—

YORBA LINDA

ORANGE OR LEMON LAND.

We have several exceptional bargains in 5, 10 and 15-acre tracts of the famous Yorba Linda orange land at $400 per acre and up. Proven frostless, quick sale these can be purchased for 10 per cent. down and the balance in 1, 2, 3, 4 and 5 years.

JANES INVESTMENT COMPANY,
611-13 South Hill st.
Home 10945. Phones Bdwy. 3468.

FOR SALE—

BIG FARM OPPORTUNITY.
$150—WATER RIGHTS FREE.

Go and see Perris Irrigated Farms, and you will realize why they are being snapped up almost as soon as they are platted.

Only 75 miles from Los Angeles. Go and come in a day; 13 miles Riverside; near Perris railroad on land. Alfalfa the big crop; cutting 6 to 7 times a year. Fields there you cannot buy now for $450 an acre. Fruits mature fine, and sell high. Without exception the best irrigated farm lands so close to the big cities, in all Southern California.

TRACTS, 20 ACRES OR MORE.
$180 PER ACRE, FOUR YEARS' TIME.
WATER RIGHTS FREE.
Maps and illustrated circulars Free.
EMIL FIRTH, 846 Broadway.
Home 60167. Main 2542.

FOR SALE—

Choice 10 acres level, sandy loam soil, 9 miles from city, 3 blocks from finest boulevard in the world. 330 feet frontage directly on line with the great Los Angeles Aqueduct.

This piece of land can be bought for $325 an acre on easy terms. Land across the street sold at $500 per acre.

There is no finer deciduous fruit or walnut land in California. Located near schools, churches, best transportation facilities furnished by two electric lines and steam.

Better make appointment with me to see this.
G. S. REYNOLDS, 972 Figueroa ave. Phone F6743.

FOR SALE—640 ACRES OF FINE LAND IN SACRAmento Valley suitable for oranges, lemons, olives, almonds, etc. All level and an abundance of proven water. Two miles from main line Southern Pacific Railway and State Highway. One mile from electric line now under construction. Fine road to and through property. Many tracts in the immediate vicinity are being highly developed in oranges, lemons, olives, alfalfa, etc. Price $70 per acre. Will sell adjoining 640 acres for $75 per acre, one half cash, balance at 6 per cent. This is an exceptional opportunity for a fine tract to develop or subdivide. Address J, box 430, TIMES BRANCH OFFICE.

FOR SALE—
INVESTORS AND HOMESEEKERS:
Stop and investigate this. Land under a gravity irrigation system, producing from alfalfa to $150 per acre a year from alfalfa, alfalfa seed, wheat, oats, potatoes, corn, hogs, etc. Only a short distance from good market and railroad town with electric lights, churches, banks, schools, etc. Over 6000 acres producing right now. Land will pay for itself from 2 years' crops and when you consider it only costs you $100 with perpetual water right, with 15 years in which to make your payments, can you afford to overlook this? NEECE-EVERETT CO., 410 Black Bldg.

FOR SALE—ONLY $6500, TERMS FOR 20 ACRE ranch with 8 cows, automobile, 4 calves, horse, 10 tons alfalfa, chickens, pigs and everything else on the place, 40 minutes from Los Angeles, 15 miles from car, 900 feet from Anaheim Blvd. Good, level land, large pumping plant, also all year artesian well, house is barn, fruit. For the biggest snap on the market, see
JORDAN & MILLER,
222 Orosco Bldg. 124 W. Sixth st.

FOR SALE—

10 acres of good land, $200 an acre, seven and a half miles from city Watts, on one of the finest and cleanest water systems in Southern California. Near electric car and boulevard. I want to sell you one in my machine. Call me up. G. W. JONES, Home Phone 10245. Sunset Broadway 2408.

FOR SALE— Country Property.

FOR SALE—

BUT LAND ON 5-YEAR
PAYMENT PLAN,
NORTH LANKERSHIM ACRES,
as low as $200 an acre.

You can own five or ten acres of this land, plant walnuts, peaches, apricots, or any deciduous fruits and between the rows grow vegetables and garden truck; our 5-year payment plan makes it easy. Only a small cash payment down and your crops should take care of the balance.

In four years your trees are bearing.

Peach and apricot orchards are bringing $250 an acre annually. This means independence. Start now.

ONLY 7½ MILES FROM THE CITY.

Near automobile boulevard and new electric road; Here's the last of the close in valley lands at these low prices. Come and talk to our representative. Free auto trips daily.

JANES INVESTMENT COMPANY,
611-13 S. Hill st.
Home 10945. Phones: Broadway 3468.

FOR SALE—20 ACRES 9 MILES EAST OF MERCED on Santa Fe main line, 1½ miles from railway station and town; best business, school, social facilities. Underground concrete pipe irrigation system. Inexhaustible water supply developed; electrically driven pumps. Water costs about $2 an acre a year. Strictly A-1 land, rich down to basement soil, no alkali or hardpan. Price $2000, $900 cash, no further payment until fall of 1916, balance in 6 equal annual payments; interest 6 per cent. Write, phone, call. VERNON J. RAMLOW, 217 I. A. Investment Bldg. Home 10277, Main 5690.

Antelope Valley.

FOR SALE—
ALFALFA LANDS.
Only 70 miles from Los Angeles on S.P.R.R., 40 to 640-acre tracts; $10 to $45 per acre; ten years' time; one-tenth cash. Ask for pamphlet and mention this paper.
SOUTHERN PACIFIC LAND AGENCY,
410 Crocker Bldg., Los Angeles.

FOR SALE—SECTION 32, T. 10 N., RANGE 13 W., 1½ miles north of Willow Springs, $7.50 per acre down, balance on time. Deeded land. R. J. BUSCH, Hatter, 2nd and Broadway.

WANTED—TO PURCHASE, CONTRACTS FOR RAILroad land in Antelope Valley. Address W, box 15, TIMES OFFICE.

Escondido.

FOR SALE—480 ACRES NEAR ESCONDIDO ON new highway to Warner Ranch. A splendid piece of land, only five acres of waste land, good water conditions. Worth $100 per acre, might sell part. Address owner, D. GRISWOLD, Valley Center, San Diego County, Cal.

Santa Cruz.

FOR SALE—RANCHES, HOMES, ACREAGE. FREE list. WILSON BROS., Santa Cruz, Cal.

SAN JOAQUIN VALLEY—

FOR SALE—WE HAVE BEEN APPRAISERS AND sell experts in the San Joaquin Valley for more than twenty years; our work takes us to all parts of the valley, and enables us to keep thoroughly informed on values and conditions, and in close touch with every real bargain. It will pay you to see us before you buy land. Information free. SAN JOAQUIN FERTILE LANDS CO., 1206 Hollingsworth Bldg.

FOR SALE— Northern and Eastern Property.

FOR SALE—OR EXCHANGE—CLEAR LOT, FRESno, 50x150 to 20-foot alley, for clear L. A. automobile, or what have you? Home phone A1461. TOENNIES.

SAN LUIS OBISPO COUNTY—

FOR SALE—800 ACRES—
Choice farming or almond land, all tillable; 6 miles west of San Miguel; $25 per acre.
JUDAH & REGAN,
Crocker Bldg., San Francisco.

IMPERIAL VALLEY—

FOR SALE—
WE HAVE THE BEST BUYS IN
IMPERIAL VALLEY.
Alfalfa, dairy or stock and cotton farms, improved and unimproved. Also subdivision property for investment.
WRITE OR CALL
H. M. FRASER & COMPANY,
"Imperial and Palo Verde Valleys,"
900 Title Insurance Bldg.
Home Phone A3721.

COACHELLA VALLEY—

FOR SALE—OR EXCHANGE—ABOUT $100,000 worth close-in city and country property, practically clear. Want large tract of land, improved or unimproved in Imperial, Coachella or San Joaquin Valleys. Might consider modern apartment house. This is an opportunity worth while. Fully describe what you have. Reply by letter only. Address OWNER, box 520, Northern Hotel, W. Second street.

FOR SALE—COACHELLA VALLEY LANDS, ONLY expert information; we work for our clients; weekly excursions. J. S. WEBB & CO. 1016 Wright & Callender Bldg., Los Angeles. R. Thompson Webb, Thermal, C

Classified Liners.

FOR EXCHANGE— Business Property.

FOR EXCHANGE—
$1,000,000
For Tunnels and Boulevards
Spent Within the Next Few Months
Will Make
West First Street
One of the Greatest Thoroughfares.
Look at X, W. Corner
West First and Figueroa streets
105x100 Feet
Right at Mouth of New Tunnel.
For Quick Deal Will Sell or Exchange
At Its Present Value
$50,000.
Want Land, Lots, Houses, Groves, to $30,000.
Owner,
FRED W. PEARSON, 220 American Bank Bldg.

FOR EXCHANGE—WANT AN APARTMENT HOUSE well located. Will give gilt-edge property worth $40,000, and clear, and assume $25,000 if necessary. Also clients wanting apartment house up to $25,000. Others wanting first-class orange groves and alfalfa ranches up to $45,000, and clear. I have nothing but gilt-edge properties to offer in exchange. THOMAS DUGAN, owners' agent, 708 San Fernando Bldg. A4356.

FOR EXCHANGE— APARTMENT HOUSE. WANT COUNTRY. Modern apartment house, best part of Hollywood, price $40,000. Will consider clear city or acreage to $25,000. See us about this A-1 property. KOSTER & PARKER. 204 H. W. Hellman Bldg. A5402, Main 4440.

FOR EXCHANGE—LARGE, PROMINENT CORNER on Pasadena ave., 165x140; small store and flat above rented for $50 month; large frontage on the main car line for ANY KIND of improvements; can be made in small subdivision; price $10,000; will require $2500 cash, in exchange $4500, assume mortgage of $3000. 434 CHAMBER OF COMMERCE.

FOR EXCHANGE—$100,000 BUSINESS PROPERTY. Big Colorado-street corner, 175x200, near Hotel Maryland, Pasadena. Mortgage $40,000. Owner wants unsubdivided Southern California lands. What have you? See WHIPPLE, 310 Van Nuys Bldg.

FOR EXCHANGE—OR SALE—FOR CLEAR CITY property, income apartments; property in close-in suburban town; equity $3000; netting 12 per cent. on investment. Address W, box 157, TIMES OFFICE.

FOR EXCHANGE—$25,000. GOOD CITY INCOME —flats, mortgage $8750. Want clear houses, lots or acreage for equity. MILLER, 327 Bizel. 63409.

FOR EXCHANGE— Houses.

FOR EXCHANGE—
Beautiful home in Ramona Park, large grounds, modern in every respect, fine trees, etc. Price $11,000; mortgage $5000. Will take good automobile as part payment and balance easy terms.
MR. STAIR,
CALIFORNIA REALTY CORPORATION,
O. H. Parker, President,
253 South Hill st.
Phones—Home 60286, Main 2888.

FOR EXCHANGE—NEW 5-ROOM, MODERN BUNgalow on E. 42nd st., very finely finished; cement walks and curbs, gas and electricity; close to three car lines; for $4150 to will exchange for land or shed. Worth $7000. First mortgage of $1500 payable $15 per month. Will take auto or lots, or will show you how to get it. See R. R. FIELD, with P. J. LEAVER & CO., 317-321 Higgins Bldg. Main 6983; Home 60804.

FOR EXCHANGE—NEW 6-ROOM MODERN HOME on Vermont ave., between Pico and Olympic. Renting for $40; for I. A. apartment or flat property, will assume $2000 to $5000.
MR. SHANNON,
THE KYLIUS-GRUBER REALTY CO.,
605 Story Bldg.

FOR EXCHANGE—SAN DIEGO.
$165,000-4-story apartment house, 125 rooms, large lot, within 1000 ft. of Fifth and D, leased for 7 years; 8 per cent. net. Owner will consider $115,000 trade. Must be A-1 quick deal.
J. H. BALLACH, 417 Central Bldg.

FOR EXCHANGE—$6000.
FREE OWNER.
New 7-room Swiss chalet, north Wilshire, near new Normal school, now building; pressed brick foundations and buttress, equity $3000. Address 1930 I.A FRANCE AVE., South Pasadena.

FOR EXCHANGE—OR SALE—LOT 50x150; WITH 7-room 2-story house, hardwood floors first floor, garage, close in; will consider good lot first payment, balance like rent; this is a bonafide property. Call F2780, or Main 2780. Owner.

FOR EXCHANGE—ARE YOU LOOKING FOR A larger home? I will take your equity in modern furnished and close; cash or clear lots. Have $7000 equity in 9-room new house, Crenshaw Blvd. Address P, box 450, TIMES BRANCH OFFICE.

FOR EXCHANGE—MODERN SEVEN ROOM HOUSE, hardwood floors, built-in features, fine corner, Price $5000; clear. Want ranch or acreage of equal value. Phone 60244, C. W. GOODMAN, 705 Trust & Savings Bldg.

FOR EXCHANGE—11-ROOM HOME, BLOCK VERmont, Wilshire Blvd., $16,000. Want lot, business or what you have. OWNER, 1708 6TH AVE. Phone West 1916.

FOR EXCHANGE—8 HOUSES IN POMONA TO EXchange for an orange grove in Riverside to $10,000. PONDER, 417 Van Nuys Bldg. Main 595; A5237.

FOR EXCHANGE—I HAVE AN EIGHT-ROOM home and two acres of land in Santa Monica for a good lot of equal value, or will exchange to $6000. Address W, box 101, TIMES OFFICE.

FOR EXCHANGE—$1000 EQUITY IN 4-ROOM MODern bungalow, Gayanda, furnished; large basement; nets $750 per year. Want lot or vacant lots, city or country; will assume. EAST 2842.

FOR EXCHANGE—GOOD SMALL HOUSE, E. 62ND, for 5 or 6-room house, to $3200. TEL. M. 219, MRS. HARDISON.

FOR EXCHANGE— Lots.

FOR SALE—TWO FINE LOTS ON ORANGE GROVE ave., in Hollywood, 50x151 each. Will sell on small payment or trust deed. Act quick.
MONARCH INVESTMENT COMPANY,
P4744. 227 Security Bldg. Main 8528.

FOR EXCHANGE—HAVE PAID $500 ON NEW FIVE room bungalow on Vermont car line and want to exchange it for clear property worth $3500. Or will trade for clear lot. Address K, box 313, TIMES BRANCH OFFICE.

FOR EXCHANGE—CLEAR LOT ON HUNTINGTON Drive, Oneonta Park, for $2500; will exchange for house and lot up to $5000 and assume. Address J, box 1115, TIMES OFFICE.

FOR EXCHANGE—CLEAR, RESTRICTED LOT ON Huntington Drive. Want auto, Jewelry or equity in modern bungalow, southwest. Owners only. OWNER, 2033; F1382.

FOR EXCHANGE—BEAUTIFUL LARGE LOT 50x 175, fronts West Adams st., La Salle and West, house and lot and assume or cheaper lot clear, to build on. C. E. RUSSELL, 2015 Sixth ave.

FOR EXCHANGE—LARGE CORNER LOT, ONE block from Wilshire, for bungalow; original property to $6000. Address W, box 125, TIMES OFFICE.

FOR EXCHANGE—EIGHT 50-FOOT LOTS, EAGLE Rock; street work all done; value $7500, clear. Want house, Hollywood or Santa Monica. Call J. E. COLLUMS, A4177. Main 2500.

FOR EXCHANGE—GOOD BUILDING LOT, NORTHwest, for 50 acres Kern county land near Elson, Cal. MRS. MARIN VANCE, 1417 Temple.

FOR EXCHANGE—EQUITY OF $1800 IN 3 LOTS, on Sunset Heights; for chicken ranch, or relinquishment, or what have you? F5467.

FOR EXCHANGE FOR AUTO, ONE $1200 LOT IN Pomona, clear of all incumbrance. Address J, box 400, TIMES BRANCH OFFICE.

FOR EXCHANGE— Suburban Property.

FOR EXCHANGE—
We want modern, high-class apartment houses in exchange for clear, well located suburban and country property. The owners of this property will trade clear for equities in good income city property; parties ranging from $10,000 up, and will assume reasonable amounts.
B. G. BRUCE, with
TROS. C. BUNDY & CO. 605 S. Hill st. 60005, Main 4208.

FOR EXCHANGE—
CLOSE-IN ACREAGE.
20 acres near Cudahy City, 8 miles from 4th and Spring sts. Please note that this goes at a cash price. Call on us for details.
KOSTER & PARKER,
204 H. W. Hellman Bldg. A5402, Main 4440.

FOR EXCHANGE—SMALL HOUSE, LARGE LOT, close in; some fruit, near car line; $2250; want one-half or two acres, for $1800 equity. A1067. MAIN 7620.

FOR EXCHANGE—ELEGANT 2¼ ACRES, ALTAdena, improved, $6000. Want Los Angeles or Long Beach improved. 1060 VAN NUYS BLDG. A1589; Main 7790.

FOR EXCHANGE—30 ACRES FINE, LEVEL WALnut land, pumping plant, $9000; mortgage $4500. Want city. PHONE 28468.

FOR EXCHANGE— Country Property.

FOR EXCHANGE—15 ACRES WALNUTS INTERSPACED to sweet potatoes, near Anaheim; buildings, income $1500. Cash price $10,000. Want bungalow to $6000. SCHILLER, 527 Bizel. 53408.

FOR EXCHANGE—20 ACRES FINE ALFALFA LAND, 2 acres seeded to alfalfa, never-failing water, splendid soil, $2400, mortgage $850. Would take clear tenant city lot to $1000, balance part cash. Address T, box 171, TIMES OFFICE.

FOR EXCHANGE—REDLANDS, 5 ACRES CLOSE TO car, corner; fine soil level, plenty of water; price $2500; equity $2000. Want LOT or LOTS in or near city. PAYNE, 222 LAUGHLIN BLDG. A5795.

FOR EXCHANGE—
I can exchange your property quickly.
WALTER S. M'KEE,
823-824-825 Black Bldg. Main 2161.

FOR EXCHANGE—OR SALE—$1100 EQUITY IN Antelope Valley tracts, for equity in Los Angeles suburban. Phone Sunset Glendale 9602. 114 S. BRAND BLVD. Glendale.

FOR EXCHANGE—10 ACRES ORANGES, PINE IMprovements, house, barn, chicken houses, etc.; $18,000; mortgage $6250, for improved. WILSON, 721 San Fernando Bldg. F4847.

FOR EXCHANGE—50 ACRES NEAR LINDSAY, Tulare county. Price $10,000. Want clear West Westlake same value. Trade quick. TROS. F. FORD, 238 Bradbury Bldg. F6080, Main 1647.

FOR EXCHANGE—CLEAR, 22 ACRES, NEAR U. S. Government farm at Indio, Coachella Valley. Price $100 per acre. Owner wants cottage or clear lots. See WHIPPLE, 310 Van Nuys Bldg.

FOR EXCHANGE—A SMALL RANCH, WELL IMproved, close to railroad, for a $3000 bungalow. Address P, box 204, TIMES BRANCH OFFICE.

FOR EXCHANGE—HAVE 80 ACRES BEST LAND IN Antelope Valley as first payment on house to $6500; land $40. Tel. Main 319. MRS. HARDISON.

FOR EXCHANGE— Country Property.

FOR EXCHANGE—
ALFALFA RANCH.
WILL TAKE CITY AND ASSUME.
60 acres, one of the best alfalfa propositions (these bonds) and $30,000 worth of brewery stock old established brewery here in the south, all free of incumbrance. Exchange for Los Angeles real estate or country property.
Lease department,
JANIS INVESTMENT COMPANY,
Home 10245. 611-13 S. Hill st. Broadway 2498.

"It Pays To See Us."
EDWARDS & WILDEY COMPANY,
515 Black Bldg., 4th and Hill sts.
Phones—Home 10767, Main 8307.

FOR EXCHANGE—
ORANGE GROVE FOR CITY.
20 acres set solid to Valencias 8 years old. Located in the best part of the Redlands section. The same owner has owned the grove for the past 3 years, has sold from it the best of care; in fact, it is one of the best groves in Southern California. Trees are as large as the average 12-year-old grove. Water conditions are ideal, having its own water system. Can exchange on basis of $40,000; mortgage $12,000. Will give a good deal for city property.
"It Pays To See Us."
EDWARDS & WILDEY COMPANY,
M. 9307. 515 Black Bldg., 4th & Hill. 10767.

FOR EXCHANGE—20 ACRES COVINA CAR LINE, all set to soft-shelled Walnuts, 6 years old, 7 acres alfalfa between trees, 7 acres deciduous trees all in full bearing set between trees, pow pumping 90 inches of water, stand pipes at every row of trees; new 6-room bungalow, modern; fine, large barn, windmill and tank, large shade trees around house, flowers, lawn, garden, etc.; span large mares and mules $600, cow, two dozen wagon, single wagon, riding cultivator, plows, 75 chickens, 3 sets harness, buggy, mowing machine, rake, all small tools. Price $21,000, mortgage $4000. Will exchange equity for un-to-date apartment house. HARRY C. NORRIS, 711 Delta Bldg. F2745.

FOR EXCHANGE—$7500. FOR 18 ACRES AT SAN Jacinto; 15 acres in alfalfa; plenty of water and family fruits. Owner will take any good city property to $5000.
$7500 for one of the finest improved ranches in San Jacinto, with fine building; 11 acres in alfalfa. Will take home free to full amount.
$7500 for a fine 20-acre ranch at Rialto; good building and plenty of water. Owner will take bungalow to $5000.
$10,000 for one of the best improved ranches in the San Fernando Valley. Will take city for the full amount.
We have many other good exchanges.
MONARCH INVESTMENT COMPANY,
P4744. 227 Security Bldg. Main 8528.

FOR EXCHANGE — 20-ACRE RANCH ON STATE highway and adjoining the city of Anaheim, about 7 acres full bearing walnuts, balance Valencia oranges, exceptional good pumping plant, pipe lines, etc. Price $15000; incumbrance $7000, 5, 4 and 3 years, 6 per cent. This property will be worth $50,000 inside next three years. Want any good income property in Los Angeles or beach for equity. Email courtesy to agents. Address J, box 443, TIMES BRANCH OFFICE.

FOR EXCHANGE—I HAVE 50 SAN JOAQUIN VALley properties, most unimproved, 50 to 3000 acres, water bearing for alfalfa, fruit or general farming. Will consider for investment or investment; I also have some improved ranches; submit Southern California properties. JOHN W. THOMson, 621 San Fernando Bldg. F5232, Main 8210.

FOR EXCHANGE—
320 acres in Imperial Valley, all fenced with hog-wire steel posts, 80 acres in alfalfa, balance barley stubble. Plenty of water. Convenient to head gates. Price $40,000, clear. Want Los Angeles or orange grove.
E. A. ALLEN, 317 Union Oil Bldg. 10421.

FOR EXCHANGE—1700 ACRES RIGHT HERE IN Southern California within one mile of Riverside city limits. Estimated fine-tenths cultivable land, very great farmed; excellent soil free from alkali. Price $100 per acre. Owners will divide. See WHIPPLE, 310 Van Nuys Bldg.

FOR EXCHANGE—PORTERVILLE DISTRICT, ONE 40-acre tract, and one 20-acre tract, the 40 has a small mortgage of $500; price $125 per acre; the 20 is clear; price $150 per acre. Will exchange either for residence in city. HARRY C. NORRIS, 711 Delta Bldg. F2745.

FOR EXCHANGE— Real Estate Miscellaneous.

FOR EXCHANGE—
WANTED.
80x140, and good 6-room home on E. 16th st., near Alvarado; value $5600; want small improved ranch, near Banning.
WANTED.
Income property, Pasadena ave., bungalows and business lots; price $30,000, clear; want home, Hollywood way, and vacant.
WANTED.
Apartment-house on corner lot, 100x140; close in; room for another building on lot; price $30,000; rents $2500; mortgage $15,000. Want something clear for equity, land, lots, or residence.
WANTED.
80 acres, good land, value $10,000; mortgage $2000; want Los Angeles residence of about equal value.
WANTED.
2½ acres, near Huntington Park, no improvements; price $3000; clear; want bungalow.
WANTED.
Flat building up to $10,000 for 20-acre improved fruit ranch, netting good income, at Elsinore. Value $9000, clear.
WANTED.
Improved residence property, Los Angeles, not over $40,000, for 5-acre improved at San Gabriel. Value $4000, and clear.
WANTED.
Close-in ranch, convenient to car line, church and school, for $ clear lots on southwest; value $800 each. Don't care to assume much.
WANTED.
Bungalow up to $3500; must be a bargain; will pay for same with an $1800, clear, improved residence property, and assume.
WANTED.
1012 acres, Placer county, Cal., clear, worth $12,500. Want good Los Angeles residence for this.
WANTED—
New, 5 or 9-room Westlake or close-in Wilshire district home, with bath and one bedroom downstairs; will pay for same with clear, close-in lot. Balance cash.
WANTED.
6-room modern bungalow, up to $4000; will pay with 40 acres good alfalfa land, near Hemet. Clear.
WANTED.
6-room modern bungalow, nearly new and strictly up to date; price $4000, clear; want ranch of equal value, within 5 miles of Los Angeles, and very convenient to electric line.
WANTED.
Improved vacant lot, 50x140, near Washington and Crenshaw blvds. Value $1000. Want small, close-in ranch to $3000.
WANTED.
Want to buy for cash a 2 or 3-acre improved place, San Gabriel or Monrovia way. Not over $5000.
See us for Exchanges of all Kinds.
LOS ANGELES INVESTMENT COMPANY,
Exchange Department,
Broadway at Eighth.
60127. Main 5647.

FOR EXCHANGE—CLEAR,
$1000 7 per cent. bonds $1000
10 acres, San Fernando Valley $2500
House and lot, Boyle Heights $1500
Will assume.
THOS. P. FORD,
238 Bradbury Bldg.

FOR EXCHANGE — LIST EXCHANGES WITH us; we have 4 live exchange men. Come in and trade on the spot. We make them.
J. L. MILLER & CO.,
203-4 Union Oil Bldg., Seventh and Spring.

FOR EXCHANGE—A FIRST MORTGAGE CALLING for the sum of $26,000, secured by Utah property appraised at $60,000, mortgage due 1914. Owner wants California ranch; prefer grain. What have you? See WHIPPLE, 310 Van Nuys Bldg.

FOR EXCHANGE—$3000 WORTH OF GILT-EDGE securities in close cooperation company, owning valuable rapidly selling land holdings, free from debt; 8 per cent dividends paid about same amount. See WHIPPLE, 310 Van Nuys Bldg.

FOR EXCHANGE—LIST YOUR EXCHANGES WITH us.
McKELVEY & BRIDGES,
501 Hollingsworth Bldg. Edwy. 2073. Home F7237.

FOR EXCHANGE—EXCHANGE—EXCHANGE—
Northern California properties exchanged for Southern California. J. A. KIDWARD, Room 205 742 Market st., San Francisco.

FOR EXCHANGE—OR SALE—21-ACRE RANCH, fine improvements, good crop, all tools. Owner wants city residence or apartment house or hotel. For particulars see DECKER, 453½ S. Broadway.

FOR EXCHANGE—RANCH LAND AND SUBURBAN lots for active stocks or city real estate. 330 SECURITY BLDG.

FOR EXCHANGE—OR SALE, 7 FINE LOTS IN Colorado Springs, $25. Will pay or assume difference. Give full description. 1234 W. 47TH ST.

FOR EXCHANGE—BEN WHITE WILL EXCHANGE your property. 504 BRYSON BLDG., Second and Spring. Member L.A.R.B.

FOR EXCHANGE—ANY GOOD PROPERTIES.
GILLIES & CO.,
222 W. P. Story Bldg. F2062; Broadway 1258.

FOR EXCHANGE—I MATCH ANY TRADE, LARGE or small, in farm or city property in any State. J. A. KING, Room 1, Leon Blk., Riverside, Cal.

FOR EXCHANGE— Real Estate Miscellaneous.

FOR EXCHANGE—
$50,000 worth water bonds (we will underwrite these bonds) and $30,000 worth of brewery stock old established brewery here in the south, all free of incumbrance. Exchange for Los Angeles real estate or country property.
Lease department,
JANIS INVESTMENT COMPANY,
Home 10245. 611-13 S. Hill st. Broadway 2498.

FOR EXCHANGE— Eastern and Northern Property.

FOR EXCHANGE—200 ACRE RAW AND TIMBER land suitable for any kind of farming, in Oregon, near Eugene, the county seat, a live, progressive town; at appraised valuation, $50 an acre, for anything good in L. A.
See MR. SHANNON,
THE KYLIUS-GRUBER REALTY CO.,
605 Story Bldg.

FOR EXCHANGE—SEVERAL CINCINNATI INCOME and residence properties, $10,000 and $15,000, for Los Angeles.
See MR. SHANNON,
THE KYLIUS-GRUBER REALTY CO.,
605 Story Bldg.

FOR EXCHANGE—OR SALE—MY ALBERTA, CANada, half section; better farming land not to be excelled; two hundred and ninety acres in crop this year; price $10,000; will exchange for clear property or around Los Angeles to offer for above? SCHULTZ, Lewis ave., near Brooklyn. Alta/6ne.

FOR EXCHANGE—CLEAR (3 HOUSES.) ONE 8-room, two 3-room cottages, in town of Delmar, Shasta county, Cal. Owner will trade for beach lots and assume. See WHIPPLE, 310 Van Nuys Bldg.

FOR EXCHANGE—CHICAGO.
3136-3138 South Park Blvd., Chicago, Illinois, 50x125. Price $9000. $900 year. Will exchange my equity of $5000 for Los Angeles or beach property. Owner, 709 N. AVE. 66, Los Angeles.

FOR EXCHANGE—$50,000, CLEAR, SEATTLE apartment building. Owner must live here. Prefer apartment lot or income. Consider anything Southern California. Adjust difference. HUNTER, 629 Citizens' National Bank.

FOR EXCHANGE—6-ROOM BUNGALOW, STONE and frame, Kansas City, Mo., on fine asphalt paved street; worth $4500. Exchange for bungalow here, same value. Address W, box 84, TIMES OFFICE.

FOR EXCHANGE—FOR CALIFORNIA, MINNEAPOlis apartment house; yearly rental $6200; actual value $62000. Steadily increasing. VALENTINE, 1128 E. Ocean, Long Beach.

FOR EXCHANGE—OR SALE—CHOICE RESIDENCE lot, Portland, Oregon. Want good lot, Los Angeles or income property and pay difference. J. D. SILVERTHORNE, Room 1, 505¼ S. Main.

FOR EXCHANGE—BUSINESS INCOME PROPERTY, clear, in growing Middle West city, value $6000. Want good home and lot here clear or equity. Address J, box 410, TIMES BRANCH OFFICE.

FOR EXCHANGE—$9000, CLEAR, GRAND JUNCtion, Colo., income, shows 10 per cent, on $11,000, in fine condition. Want house in city, improved or acreage, or income, to $12,000. THOMAS & DENNISON, M. 5001.

BUSINESS INVESTMENTS—

INVESTMENTS—
We desire the investment co-operation of five people with $1000 each or one party with $5000. Investment is sure to double within three years. Eight per cent. dividends paid and gilt-edge realty security given to guarantee investor. Privileges to withdraw in one year, if desired. A safe business opportunity that will appeal to the ultra conservative investor. Address H, box 597, TIMES BRANCH OFFICE.

INVEST A PORTION OF YOUR MONEY IN AN apartment house company, receive full earnings in a 4-story, class "A" building, to be erected at once and located on beautiful lot close to Hotel and Maryland etc. We are co-operative. We are not agents or stock jobbers and want to hear only from reliable investors. Write or wire for full information. IMPERIAL APARTMENT HOUSE CO., 406-7 Hibernian Bldg. F3309, Main 6770.

WANTED—PARTNER.
Will invest $5000 in business, have something good, cost you nothing to find out. If you have no money don't call.
FRED G. WEIK,
300 H. W. Hellman Bldg.

WANTED—GOOD LIVE BUSINESS MAN TO TAKE entire charge of extract agency and interest; good growing concern for small investment. Call 2728 ELLENDALE PLACE. Mr. Taber.

IF MANUFACTURER WANTS $500, ¼ INTEREST, give details. No false values. Address T, box 98, TIMES OFFICE.

BUSINESS CHANCES— Of Many Kinds Unclassified.

SHOE SHOP AND HARNESS MAKER—
Good opening in live new town; should be in position to invest and make home there. Inquire 319 S. HILL ST.

FOR SALE—CANDY STORE WITH LUNCH PARlor and candy kitchen, fully equipped, doing good business; central location, low rent. Price, alone worth $3000. Address J, box 313, TIMES BRANCH OFFICE.

$850 CIGAR STAND, LARGE OFFICE BUILDING, rent $25. Lease. Good for ladies; very appropriate for lady clerk. Clears $125 monthly. UNITED REALTY, 453½ S. Spring.

FOR SALE—FINE LITTLE UP-TO-DATE BAKERY, and confectionery building on lot; price $30,000; rents $2500; mortgage $15,000. Want something clear for equity, land, lots, or residence. 29505.

LAUNDRY ROUTE, HORSE, WAGON, CLEARS $22 weekly, net, trial given, work 3½ days weekly, $419. Bargain.

POOL AND BILLIARDS, one of the finest, heart of city, 17 tables, rent $150, lease, clears $5000 yearly, $10,500, part cash, money makes.
See F. C. SIMPSON, 202½ S. Broadway.

HAVE YOU ABILITY AS A SALESMAN TO EARN $4000? I have the goods and can show you; required $1000 for initial stock. Address W, box 45, TIMES OFFICE.

FOR SALE—HIGH-CLASS BAKERY AND DELICAtessen; Flower st. apartment-house section; old stand; will give trial. Owner wants to retire. 1244½ S. SPRING.

CIGAR MAKER—
Good opening for a cigar maker to open shop in new town. Should be in position to invest and make his home there. Inquire 319 S. HILL ST.

ENERGETIC MAN TO INVEST $250 IN A BUSIness with unlimited possibilities. An unusual opportunity for man not satisfied with wages and who is desirous of getting ahead. Call 002 PANTAGES THEATER BLDG.

FOR SALE—THREE-CHAIR BARBER SHOP, BEST small town in State; must sell account of wife's sell account sickness; only shop in town. For particulars address D. C. LATIMER, Orcs, Cal.

HALF-INTEREST IN FIRST-CLASS PAYING BUSIness; experience not necessary; this is something you won't find every day; investigate, $350. Room 618 JOHNSON BLDG. Fourth and Broadway.

IF YOU ARE LOOKING FOR INVESTMENT AND business, have $40,000 ranch and business for $25,000, terms, open to full investigation. OWNER, 300 H. W. Hellman Bldg.

FOR SALE — GOOD MAIL ORDER BUSINESS, stock, instructions, typewriter, desk. HASKELL, 514 Bryson Bldg.

FOR SALE—MONEY MAKING JOBBING CARPENter business; splendid location; furniture of 6 rooms, anblet, pays the rent. PHONE 53530.

$500 BUYS CIGAR STAND; NEW FIXTURES AND large stock. Rent only $15, lease; any one can make money with this stand. UNITED REALTY, 453½ S. Spring.

FOR SALE—ELEGANTLY FITTED UP CAFE, DOing a fine business; good lease. Address G, box 585, TIMES BRANCH OFFICE.

FOR SALE—FIRST-CLASS MEAT MARKET, ONLY one in town, horse and wagon included. Inquire J. A. NIELSEN. Phone Garvanza 1177.

FOR SALE—AT LESS THAN HALF COST, ALL THE furniture and fixtures of the LA TOUCHE HAT STORE, Cor. S. Broadway and 3rd. North.

FOR SALE—THE LOS ANGELES TIMES AGENCY at San Pedro. Address J. B. SNYDER, Times Office.

FOR SALE—CHEAP RENT WITH LEASE; 3-CHAIR barber shop, 4 bathrooms, a water heater, all in good condition. 226 E. 5TH ST.

WANTED—FROM PRIVATE PARTY, $2500, AT 8 per cent., 4 years, on established business. Address S, box 210, TIMES OFFICE.

MEAT MARKET—
Good opening in fast growing new town. Man should be in position to invest and live there. Inquire 317 S. HILL ST.

FOR SALE—A FINE HAIRDRESSING PARLOR established 8 years, best location in center of city, a sacrifice if sold at once. Adress VW, box 351, TIMES BRANCH OFFICE.

LUNCH COUNTER—214½ E. THIRD STREET (closed) seats 18, fully equipped, located wholesale district, $250 or offer. Key with F. C. SIMPSON, 202½ S. Broadway.

UNUSUAL OPPORTUNITY, $375 CONFECTIONERY, soda fountain, cigars. Doing $20 daily, half proof. COAST COMPANY, 1384½ S. Spring.

FOR SALE—UNDERTAKING BUSINESS, INLAND city of 15,000. Can show a good profit, $9000. GEO. H. KELSEY, 11 Locust ave., Long Beach.

FOR SALE—A GOOD TRADE; HALF INTEREST IN A billiard and poolrooms, 15 tables, at the beach. Phone SOUTH 6026.

FOR SALE—MEAT MARKET, JUST NEWLY FITTED up with modern style fixtures. Will give three months' rent free. 528 TEMPLE ST. Main 6783.

FOR SALE — SCHOOL STORE, ABOUT HALF value, $550; 4 rooms and bath, rent $25. Phone 2080 124½ S. SPRING.

FOR QUICK SALE—FULLY EQUIPPED RESTAurant, clearing $150 per month. Lease worth $200. $450 will handle. 2 W. MAIN ST., Alhambra.

$1250 BUYS INTEREST IN FINE ESTABLISHED BUSIness, clears over $200 upward monthly. Particulars 235 S. BROADWAY, Room 202.

FOR SALE—RESTAURANT BETWEEN MAIN AND Broadway, on 2nd st. Call for proprietor, BROADWAY 5022.

FOR SALE—A GOOD CITY TIMES ROUTE, ON easy payments. Address J. B. SNYDER, Times Office.

FOR SALE — FINE CORNER CONFECTIONERY, cigar, stationery and periodical business; $1250. 54108, WILSHIRE 66.

FOR SALE—FIRST-CLASS CAFETERIA AT LONG Beach, $3500. GEO. H. KELSEY, 11 Locust ave., Long Beach.

FOR SALE—FIRST CLASS SALOON, $18,500 CASH. No agents or triflers need answer. Address W, box 151, TIMES OFFICE.

FOR SALE—CIGARS, TOBACCO, STATIONERY, ICE cream, etc., at present closed; owner out of city; must sell. $175. 1244½ S. SPRING.

BUSINESS CHANCES— Of Many Kinds Unclassified.

PARTNER WANTED—EXTRA GOOD BUSINESS, IS A CASH BUSINESS ESTABLISHED 8 years, done a trade of nearly $30,000 last year; wants a good business man with $4000 capital; money to be used in the business for its extension; no previous experience in this line required; but must be a man accustomed to dealing with the better class of people; refers to banks and wholesale houses, whose looks will prove the business. See K. KENNY, 323 S. Hill st.

WANTED—BY NEW PACKING HOUSE, NEAR LOS Angeles, foreman for meat packing department, canning department, $150 and up; also several salesmen and office men at $75 to $100 and up. An investment of from $1000 to $5000 in the capital stock of the company is required. This stock will pay big dividends. The corporation now owns nearly 100 acres of land on which are located the two packing houses. This will stand the closest investigation. For further particulars see HUMMEL BROS. & CO., 116 E. 2nd st.

WANTED—LADY OR GENTLEMAN FOR POSITION OF TREASURER OF A WELL-KNOWN AMUSEMENT COMPANY THAT IS BOOKED IN CALIFORNIA ALL WINTER, WILL PAY A SALARY OF $40 A WEEK AND GIVE A PERCENTAGE OF THE BUSINESS; INVESTMENT A FEW HUNDRED DOLLARS, WHICH WILL BE WELL SECURED; THIS IS NOT A MOVING PICTURE PROPOSITION, BUT A RELIABLE ORGANIZATION THAT HAS A GOOD REPUTATION. ADDRESS W, BOX 70, TIMES OFFICE.

CASH GROCERY AND MEATS, SOUTHWEST, rent $35; 2-year lease, cash sales $75 daily; no soliciting; cash sales $75 daily; no soliciting; sales will be $100 and over in winter.
GROCERY, JURY LISTED.
Cheap rent, 6 good living-rooms, daily sales $70 and over, mostly cash; price invoice, $2000; this must be put in city for price.
T. T. GEORGE, 218 Mercantile Place.

WANTED—
Real estate salesmat to close an accumulation of five leads, 2 days old, on fastest selling subdivision on the market. Quick, big money. Call 9 o'clock this morning.
901 STORY BLDG.,
Sixth and Broadway.

LUNCH COUNTER AND ROOMING HOUSE, NEAR car barns—8 furnished rooms, restaurant seats 36, register, etc. $800, terms, fine opening for hustler.

CIGAR STORE (west) clearing $150 monthly, after paying $50 salary, trial given, long lease, $1050. Apartment.
See F. C. SIMPSON, 202½ S. Broadway.

TINNER—
Good opening in new town for right man. Should be in position to invest and live there. Inquire 319 S. HILL ST.

FOR SALE—AT A BARGAIN, CONFECTIONERY, stationery and ice cream parlor; the only place in Eagle Rock; a good chance for anyone; three years' lease, cheap rent; terms, $275 cash, balance arranged. If you mean business, take Eagle Rock car and stop at 214 COLORADO BLVD.

PARTNER WANTED—PRICE $1000—
CLEARS OVER $400 PER MONTH.
Must be capable of handling the laboring class of people and attend to plain office duties; owner has too much to look after and considers a partner preferable to depending on hired help; no night or Sunday work. Must be of temperate habits. See K. KENNY, 323 S. Hill st.

FOR SALE—STRAIGHT MANUFACTURING PLANT, half interest in factory and business in building line. Contracts complete and now due $2000. Contracts for work on hand $30000. We need money to complete work started; $6000 needed. Will sell business to control half interest. Address W, box 136, TIMES OFFICE.

WELL DRILLER—
To locate in farming and fruit growing section where numerous wells are being drilled. Should be in position to invest and live there. Inquire 319 S. HILL ST.

$650—EXCLUSIVE PROPOSITION; CIGAR STAND (in lobby 300-room hotel,) handling magazines; select patronage. Knowledge of the business unnecessary; exceptional opportunity for man and wife. COAST COMPANY, 1384½ South Spring.

FOR SALE—IN FILLMORE, CAL., FIRST-CLASS ice cream and confectionery store. Fine location, next to theater, and ½ block from depot. All modern equipments. Only one in town. $1100 cash. Adress box 54, FILLMORE, Cal.

FOR SALE—SHORT ORDER AND NOTED CHILI restaurant, doing first-class trade; small place, no expense; genuine money maker; 3 people can run this place. Good stand in San Pedro, a bargain. See owner, P. box 894, SAN PEDRO.

FOR SALE—PAYING GROCERY AND MEAT MARket, good location, 16th and San Pedro; horse and wagon included; established trade; exceptional bargain; will sell for stock in trade, or trade for desirable lot; inquire PAUL HELLINGS, Quality Store. Phone South 1422.

WANTED—PARTY WITH ABOUT $4000 TO INvest in an incorporated company will double money first year. Prefer party who will take active interest. This is not a real estate proposition. No brokers. References given and asked. Address J, box 447, TIMES OFFICE.

CANDY MAKER AND CONFECTIONERY—
Good opening in progressive new town. Should be in position to invest and live there. Inquire 319 S. HILL ST.

FOR SALE—AT A BARGAIN, BUSINESS AT LONG Beach, dining room, lunch rooms, kitchen, fully equipped, best location, cozy rent. Brightest and cleanest place on beach; doing good business; best lease. Must sell on account of illness. M. LEE BLACKBURN, 225 E. Seaside Blvd.

$5000, FAILURE OF HEALTH COMPELS ME TO sell my one-third interest in prosperous garage and machine shop; $1000 cash; easy terms on balance, or will exchange for good real estate. Address W, box 55, TIMES OFFICE.

FOR SALE—FIRST-CLASS GROCERY STORE, WITH living-room in rear, fine business location, cheap rent, store and living-rooms, $1 per day; I am compelled to sell on account of my husband's death; will invoice the stock. 3902 CRYSTAL AVE.

WANTED—FOR EXCHANGE—40 ACRES FINE ALfalfa land, near Stockton, for furniture, hardware or grocery business; $2000 to $6000 stock preferred; difference in cash. OWNER, 503 Higgins Bldg. Phone F3962.

FOR EXCHANGE — OR SALE — A GOOD PERMAnent business that should pay any man three thousand per year with business protected; Los Angeles county reserved. What have you? Address W, box 119, TIMES OFFICE.

FOR SALE—BY OWNER, GROCERY AND MEAT market doing a good business, cash; this location, low rent; lease if desired; no better buy in this city. 2702 S. VERMONT AVE.

FOR SALE — PICTURE THEATER IN NEAR-BY town of 5000, clearing $40 to $60 weekly; no competition; price $2200; to investigate means to purchase. REINKE & CHASE, 429 I. N. Y. Inv. Bldg.

FOR SALE—NEW FIXTURES AND FURNISHINGS of small confection shop; also $165 equity in soda fountain and cash register for $75. Phone BROADWAY 5190.

FOR SALE—HALF INTEREST IN A LEATHER factory, doing business only with largest firms. Must sell, going North. Books open to your inspection. 555 DELTA BLDG.

WANTED—STOCKS OF MERCHANDISE, ANY amount, also fixtures. We pay cash or sell on commission. J. F. BUGARMAN AUCTION HOUSE, 215-217 Court. Phones: F4810; Main 3114.

"GREAT OPPORTUNITY" FOR THE NEXT FIFteen days for people with money to invest to make enormous profits; investigate at once. Address W, box 284, TIMES OFFICE.

FOR SALE—HALF INTEREST (OR ENTIRE) BEST established employment office, good location and good investment of money. See us today. O. S. BUSINESS CHANCE BROKERS, 1244½ S. Spring.

FOR SALE—GARAGE AND REPAIR SHOP, FULLY equipped; pit for 5 cars. 1798 W. WASHINGTON ST. Phone West 491.

FOR SALE—OR EXCHANGE—CANDY KITCHEN and ice cream factory, retail 60 gallons per week. Receipts $125 per day. Address R, box 885, TIMES OFFICE.

FOR SALE—LAUNDRY ROUTE MAKING $25 weekly, short hours; price $600, including fine 5-passenger automobile. DRIVER NO. 9, Mesa Wet Wash Laundry.

ESTABLISHED AND GOOD PAYING BARBERS' supply business

Money to Loan—Salaries and Chattels.

SALARIED MEN AND WOMEN

Money Wanted—Real Estate and Collaterals.

Wanted—Money.

Office Equipment—For Sale, Exchange, Wanted.

Things on Wheels—All Sorts. Automobiles.

For Sale—Miscellaneous.

For Sale—Furniture.

Office Equipment—For Sale, Exchange, Wanted.

Things on Wheels—All Sorts. Automobiles.

Things on Wheels—All Sorts. Automobiles.

Things on Wheels—All Sorts. Automobiles.

Attorneys—And Counselors-at-Law.

Manicuring—Chiropody—Facial, Scalp Treatment, Hairdressing.

Massage—And Other Baths.

Dressmaking—And Dressmakers.

Educational—Schools and Colleges.

Kodaks, Cameras—and Accessories.

Lost, Found, Strayed—And Stolen.

Transfers—And Express.

Machinery—And Mechanical Arts.

Musical Instruments—For Sale, Exchange, Wanted.

Mining—

Patents—And Patent Agents.

Sewing Machines—Old and New.

Typewriters—Of Various Makes.

Models—And Model Makers.

Veterinary Colleges—

Auto Supplies—

Live Stock for Sale—Horses, Mules, Cattle, Etc.

Poultry—Poultry Supplies—For Sale, Exchange, Wanted.

Live Stock Wanted—

Live Stock Exchange—What Have You?

Boilers—And Boilermakers.

Nurses—With Experience.

MARKET FOR MARKETERS—

Reducing the High Cost of Living by Bringing Producer and Consumer Into Direct Communication.

The purpose of this classification is to bring buyer and seller together by making it possible for merchants and persons in occupations which they carry on at home, to offer, first-hand, and at a low advertising cost to them, the various products of farm, dairy, and orchard—eggs, poultry, pigeons, rabbits, hares, home-made articles such as needlework, handicraft, and other things that can be delivered by parcels post.

The offers here made may include the very things you have wanted and looked for in vain.

JELKE'S
GOOD LUCK
OLEOMARGARINE
Saves Time, Money, Labor, Sold at leading grocers.

THE CITY
AND ENVIRONS.

WHERE TO GO AND WHAT TO SEE
TODAY AND TONIGHT.

THEATERS.

Airdome—Pictures ..... Continuous
Auditorium—"Our Yiddle" pictures ..... Continuous
Burbank—"Madame Sherry" ..... 8:15 p.m.
Century—"The Merry Lizzy" ..... 2:45 and 9:15 p.m.
Clune's—Pictures ..... Continuous
Empress—Vaudeville ..... 2:15, 7:30 and 9:00 p.m.
Lyceum—Pictures ..... Continuous
Majestic—Alaska-Yukon pictures ..... 2:15 and 8:30 p.m.
Morosco—"6 Washington Square" ..... 8:15 p.m.
Mozart—Pictures ..... 1 to 5, 7 to 11:00 p.m.
Orpheum—Vaudeville ..... 2:00 and 8:00 p.m.
Pantages—Vaudeville ..... 2:30, 7:10 and 9:00 p.m.
Republic—Vaudeville ..... 2:30, 7:15 and 9:00 p.m.
Tally's Broadway—Pictures ..... Continuous

SPORTS.

Baseball—Venice and Sacramento, at Washington Park ..... 2:45 p.m.

"THE LAND AND ITS FATNESS."
Permanent exhibit, C. of C. Building, Broadway.
BUREAU OF INFORMATION.
Times Branch Office, No. 619 South Spring street.

Advertising.

Business and Business People.

BRIEFS.

THE OLDEST INHABITANT can tell no more marvelous nor true tale of growth, development and wonderful increase in realty values than can you yourself, after a few years' residence in this rapidly growing community. Take the tip—read the "For Sale City Lots and Lands" columns of The Times classified section, and act according to your own best judgment.

Reliable Optical Service. 20 years of expert and conscientious optical service in Los Angeles, our record. Store No. 2 recently opened at 500 South Broadway. Your patronage solicited. Boston Optical Co.

Drs. Leck and Norton, chiropodists, have moved to their new office, 605 Title Guarantee Bld., S. E. corner Fifth and Broadway.

Dr. Sparrevohn, dentist, gives the new vaccine treatment for loose teeth (pyorrhea.) Bank building, First and Spring.

The Times Branch Office, No 619 South Spring street. Advertisements and subscriptions taken.

Ladies' perfect-fitting patterns cut to measure. Rosenbleet, 302 Laughlin Bldg.

Dr. Ralph Hagan has returned.—[Advertisement.

VITAL RECORD.

MARRIAGE LICENSES.

The following marriage licenses were issued yesterday. Name and age given.

BACHER—WALTER. Paul Bacher, 24; Louise Walter, 24.
BONET-A—COMINO. Jack Bonura, 22; Giavannina Comino, 17.
BONYNGE—HUGHES. John Bonynge, 26; Jessie M. Hughes, 26.
BRAAS—WALKER. Don I. Braas, 21; Ida L. Walker, 21.
BROWN—LEACH. Rexford O. Brown, 25; Lillian M. Leach, 24.
BURKO—MCCOOL. John C. Burko, 24; Violet P. McCool, 20.
BUSHNELL—CORISON. William N. Bushnell, 25; Edna M. Corison, 28.
CARROLL—POOLE. Roy Carroll, 25; Anna Poole, 27.
CHECOLA — DI GREGORIA. Antonio Checola, 47; Antonia Di Gregoria, 46.
COOGAN—MOCKBEE. Stephen H. Coogan, 24; Dorothy Mockbee, 22.
DAVIDSON—GROFF. Carl W. Davidson, 22; Alice G. Groff, 22.
DENCH—BEARD. William Dench, 50; Grace B. Beard, 51.
DENNIS — SCHWENGLER. Martin O. Dennis, 24; Clara A. Schwengler, 22.
ELTERMAN — BROWN. Walter J. Elterman, 24; Gilbert G. Brown, 23.
ESTEY—BAILEY. Otis L. Estey, 32; Bessie Bailey, 26.
FISHER — FROST. Frank J. Fisher, 30; Amy B. Frost, 28.
FRITZ—LECHNER. William C. Fritz, 28; Lela A. Lechner, 22.
GRAVES—FISHER. Walter Graves, 24; Rosie Fisher, 26.
HAWK—McCLINTOCK. Le Roy C. Hawk, 31; Mary K. McClintock, 28.
LARMER—GILLIS. Henry A. Larmer, 32; Hattie L. Gillis, 29.
McGREW—ADAMS. Raymond M. McGrew, 23; Lucy M. E. Adams, 22.
MILLER—MORTENSON. Alfred S. Miller, 22; Myrtle O. Mortenson, 22.
NEVIUS — BLAGG. John W. Nevius, 34; Eva B. Blagg, 21.
NEW—KIESNER. Alexander H. New, 31; Lydia K. Kiesner, 28.
NOLEN—WOODBURN. Arthur W. Nolen, 27; Jessie M. Woodburn, 22.
ORTEGA — DUARTE. Carlo Ortega, 24; Virginia Duarte, 18.
READING — GRIFFITH. Richard W. Reading, 48; Anita W. Griffith, 35.
RIDDLEBARGER—CHAMBERLEN. Glenn A. Riddlebarger, 21; Ruth Chamberlen, 19.
ROCHA—MORALES. Pedro Rocha, 23; Dan Morales, 19.
SMITH—WILLIAMSON. Stephen M. Smith, 49; Cornelia Williamson, 48.
SUTTON—ROSE. Herbert Sutton, 29; Edith C. Rose, 21.
WEST—NIELSON. Harry R. West, 28; Annie C. Nielson, 24.
WILLIAMS — WASHER. Kenneth L. Williams, 25; Lillian R. Washer, 18.
WILLIAMSON—ROBBINS. Alfred H. Williamson, 24; Bessie L. Robbins, 22.

BIRTHS.

Names, sex, place and date of birth.

ARNOLD. Mr. and Mrs. Ernest. Boy. 429 Clarence street. August 13.
BORQUES. Mr. and Mrs. Francisco. Daughter. 454½ Grand avenue. August 16.
CARTIAS. Mr. and Mrs. Valentine. Boy and daughter (twins.) California Hospital. August 17.
COSTA. Mr. and Mrs. Luigi. Daughter. 1931 Naud street. August 10.
COTLE. Mr. and Mrs. James. Boy. County Hospital. August 19.
GARVANI. Mr. and Mrs. Vito. Daughter. 1529 San Pablo street. August 18.
HINATOMI. Mr. and Mrs. Yajiro. Boy. 217 North San Pedro street. August 12.
KOEBERLE. Mr. and Mrs. George G. Boy. California Hospital. August 14.
MOLIN. Mr. and Mrs. Henry L. Boy. 5527 Latham street. August 18.
MOLINO. Mr. and Mrs. Joseph. Boy. County Hospital. August 19.
ROMANIDO. Mr. and Mrs. Erlinda. Boy. 428 Dupont street. August 15.
TARKIN. Mr. and Mrs. Abraham. Boy. 1214 East Twenty-fifth street. August 19.
VASQUEZ. Mr. and Mrs. Francisco. Daughter. 454 North Grand avenue. August 14.
WIEMANN. Mr. and Mrs. Grover A. Boy. 121 East Twenty-fifth street. August 15.

DIVORCE SUITS FILED.

FISHER. Jeannette Godkin against Joseph.
McCARL. Fannie Marie against Elmer.

DIVORCE DECREES GRANTED.

AYCOCK. Charles F. from Mary.
BRITE. Emma from W. L.
BLUME. Mathilda from F. W.

OFFICIAL DEATH LIST.

Name and place of death—	Age.	Date.
BRUNDAGE, Dee L. Los Angeles	42	20
CAMPBELL, H. Y. Los Angeles	53	17
CANFIELD, Charles A. Los Angeles	65	15
DYAR, Edward. Los Angeles	19	17
NELSON, Susan A. Los Angeles	65	19
RAISMAN, Oliver. Los Angeles	35	19
REYECK, Rendrina. Los Angeles	1	20
ROGERS, Lucey G. Los Angeles	24	18
SCULLY, Mrs. Emma. Los Angeles	25	18
WAHLBERG, Oscar. Los Angeles	32	19

DEATHS.

With Funeral Announcements.

BALL. In Washington, D. C., August 19, Mason Ball, Pay Director U. S. Navy, husband of Cornelia Witter Ball, daughter of the late J. Elisha Witter of Los Angeles.

BELL. At No. 1132 East Thirty-second street, August 19, William Bell, aged 68 years.
Funeral at the chapel of Breese Brothers Thursday at 2:30 p.m.

BOWAR. August 20, 1913, George H. Bowar, aged 68 years.
Remains at Breese Brothers. Funeral notice later.

BRADBURY. At his residence, No. 807 Delaware drive, in this city, August 20, 1913, John Bradbury, aged 61 years, beloved husband of Rosie T. Bradbury and father of John Tenney Bradbury, brother of Mrs. I. H. Polk, Louisa, Simona and Lewis Bradbury.
Interment private.

CANFIELD. At No. 502 South Alvarado street, August 15, Charles A. Canfield, aged 65 years.
Funeral services will be held at the family residence Thursday at 10 o'clock. Friends invited. Interment private.

CLARK. In this city, August 20, Robert M. Clark, aged 68 years.
Remains at the parlors of Pierce Bros. & Co. Funeral notice later.

FERRANDON. At No. 918 East Twenty-eighth street, August 19, 1913, Augustine Ferrandon, beloved mother of Mrs. J. J. Dehail and grandmother of Elmo Dehail, a native of France, aged 83 years.
Remains at Godeau & Martinoni's parlors, No. 827 South Figueroa street. Funeral strictly private.

MARSHALL. At No. 816 Orme avenue, August 20, 1913, Jamima E. Marshall, aged 85 years.
Funeral from parlors of South & Berson Co., No. 1147 South Flower, Friday, August 22, 2 p.m. Funeral private. Please omit flowers.

DEATHS.

With Funeral Announcements.

FORD. In this city, August 19, 1913, Joseph Daniel Ford, beloved husband of Catherine Ford, native of Baltimore, Md., aged 50 years.
Funeral Thursday, August 21, at 2:30 p.m., under Masonic auspices, from parlors of Connell Company, No. 1051 South Grand avenue. Interment, Rosedale Cemetery. (San Francisco papers please copy.)

MEADE. At the residence, No. 925 West Fifty-fifth street, Louise Phoebe, wife of John S. Meade, aged 69 years.
Funeral services at the chapel of Breese Brothers, 853 Figueroa, Thursday at 1:30 p.m.

MOYER. At No. 345 South Hope street, August 20, Martha Jane Moyer, aged 66 years.
Remains at Breese Brothers. Funeral notice later.

MUNROE. In this city, August 20, John Munroe, aged 53 years.
Remains at the parlors of Pierce Bros. & Co. Funeral notice later.

QUIMBY. At No. 815 Mallard street, August 19, Almedia R. Quimby, aged 86 years.
Funeral from the chapel of Pierce Bros. & Co. Friday, August 22, at 2 p.m.

SCULLY. In this city, August 18, Emma Scully, aged 25 years.
Remains at the parlors of Pierce Bros. & Co. Notice of funeral later.

SEYMOUR. At Burbank, Cal., August 20, Herbert Whaley Seymour, aged 43 years, a native of California, husband of Rose A. Seymour and father of Lawrence Seymour.
Funeral strictly private from the chapel of Pierce Bros. & Co. Friday, August 22, at 3 p.m.

SILVER. At No. 981 Magnolia avenue, August 19, Herman Silver, aged 83 years, beloved husband of Ethra M. Silver, father of Herman L. and Cora E. Silver.
Funeral at the residence, No. 981 Magnolia avenue, Friday at 2 p.m.

SMITH. At No. 751 South Hope street, August 15, Lester E. Smith, aged 23 years.
Funeral from the chapel of Pierce Bros. & Co. today (Thursday) at 2 p.m.

SORY. At No. 1235 Crenshaw boulevard, August 20, 1913, Walter G. Sory, aged 60 years.
Funeral services will be held at the chapel of Breese Brothers, 853 Figueroa street, Thursday at 4 o'clock. Friends invited. Interment, Newport, Ind.

WELLS. August 20, 1913, Mrs. Susana Ortega Wells.
Remains at parlors of W. A. Brown.

CARD OF THANKS.

We desire to thank our friends for their kind sympathy and floral offerings during our late bereavement. GEORGE LACOUR AND FAMILY.

Floral Offerings, Etc.

Howard & Smith, corner Ninth and Olive. Main 1748. Home P4502.

"RECEIVED ONE KING."

Sir Harry Prendergast Received the Surrender of King Theebaw and Sent Him and Suite to India.

[New York Sun:] Sir Harry Prendergast, V. C., the man who won Burma, has just died at his house at Richmond in his seventy-ninth year.

His great achievement came in 1885-86, when he annexed Burma, a country larger than France, to the British empire, and dethroned the infamous King Theebaw. "It is beyond doubt that in one day King Theebaw caused seventy or eighty members of the royal family to be massacred," said Sir Harry once. "But then this was strictly in accordance with the traditions of his position."

Sir Harry has himself described the surrender of Theebaw at Mandalay in the following words: "I went to the palace with twenty or thirty officers and an interpreter. King Theebaw sat on his throne under the awning of a veranda surrounded by his ministers and his wives and the Queen Mother.

"There was no trace of fear or anger in his demeanor; he was perfectly cool and polite. I informed him that it would be necessary for him to embark for India. He suggested a delay of three months, which was refused, then three weeks and finally three days. At length I took out my watch and said, 'I can give you ten minutes.'"

King Theebaw then implored Sir Harry not to rob him of a precious ruby ring or his wife. But as the general smiled in a mysterious way, the King exclaimed: "Well, well, take my wife, but, oh, great commander, spare me my ring."

From the officer of the steamer in which the King and his court were taken into exile Sir Harry received a receipt for "one King," three Queens, one Prime Minister, three councilors and so many maids of honor."

MILLIONS OF PRAIRIE DOGS.

A Section of Colorado Is Practically Alive With These Burrowing Animals, Which Multiply Very Rapidly.

[Our Dumb Animals:] A prairie dog settlement in Colorado is estimated to contain one-half billion inhabitants. Were the snakes, owls, rabbits, lizards and horned toads which live with the dogs, to be counted in, the population of the place would reach the billion mark.

The figures are not strictly accurate, for the government has never counted these dogs in the census. But anyone who has seen such a city knows there are more than 100 dogs to the acre, and this city is 140 miles long by fifty wide, containing 4,480,000 acres.

They dig deep burrows with so many chambers that the railroad which is being put through their city will have to destroy a large number of dogs and their homes in order to avoid accidents from caving in of tracks.

The city was founded centuries ago. It has been known to be about its present size for fifty years. Families grow rapidly and the young ones stay at home till there is not room enough for all and some are pushed out to dig homes for themselves.

They live on four kinds of food, cactus, roots of wire grass, tender green shoots of sagebrush and greasewood. These are the only specimens of plant life found in the western deserts where prairie dogs are native. In spite of the sameness of their fare they manage to keep sleek and fat on food which a ground squirrel would consider starvation diet.

WORRY DEFINED.

Decided to Be Diseased Thought which Is Muddled Black with Fear and Needs to Be Shaken Off.

[Collier's Weekly:] Concentrated though is virtually irresistible. All the vast edifice of modern science and industry is obviously the product of thought, much of it of our time and observation. The birth of an idea in the human mind is clearly the one and only dawn of empires and revolutions, of engines, philosophies, trade routes, civilization.

To class worry under the head of thinking, therefore, seems a glaring sacrilege. Yet worry is thought, for all that—diseased, impure, adulterated thought. It means an admixture of emotion, of the worst of all emotions—fear—into one's thinking. Instead of concentrated, clear, serene thinking on the problem in hand worry is thinking, muddled black with fear. It is about as helpful as clapping the brakes upon wheels, tolling uphill.

Yet all the world is laboring under that Egyptian heaviness of the wheels and almost every spirit is a spirit in the dark prison of fear. But once we grasp the truth clearly, once we convince ourselves that we can rid our thought of emotionalism, of fear, the day of our deliverance is at hand. And the substitution of encouraging, healthy thought, of new channels among the worn ruts, is a powerful aid.

There may be failures and backslidings, as is customary in all mortal effort and human endeavor. But fear is weakened like a choking thing, and more and more clear and unimpeded becomes our thinking. For we realize at last, once for all, that where thinking cannot help us, fear certainly will not. And then we have worry by the throat.

"The Exclusive Specialty House for Feminine Apparel"

Myer Siegel & Co.

443-445-447 South Broadway

We have no branch store—no connection with other stores

Newest in

Net Waists

Distinctly NEW and in unusually large assortment of models. Every new idea, style or fancy in net waists is here.

Moderate Prices Prevail
Four-fifty and Upwards

Special for Friday

For tomorrow we offer about Three Hundred

Dresses at $1.95

All sorts of dresses are included.
—you know a clean-up sale.
—values range 'way up—$5.00 to $10.00 and more.
—dresses for house wear—tub dresses.
—seashore dresses and dresses for street wear.
—all sizes for women and misses.
You can't afford to miss it.
—remember—sale tomorrow—(not today)—Friday
—sale price $1.95

FURS Made to Order, Stored and Remodeled

"The Exclusive Specialty House for Feminine Apparel"

7%—Experience the Best Test

Seventy-five per cent of our sales today are to old customers who have been buying Improvement Bonds from us for years.

7% Improvement Bonds issued by cities of California, are one of the safest investments in the world. We have them always in stock, ready for delivery; any amount, $100 or $100,000.

ELLIOTT & HORNE CO.
325 West 3rd Street.

33⅓ % Discount **Wall Paper** 33⅓ % Discount

Buy your Wall Paper now, when you have the opportunity of the lowest prices ever offered. Buy where you have the largest stock and most complete variety to select from. We have spared no means to make this great opportunity possible.

We can save you time and money.
Out-of-town customers solicited.
CALIFORNIA WALL PAPER CO., 816 So. Broadway.
(Opposite Hamburger's.)

WOMEN OF BRAINS USE LACKO

PROTECT YOURSELF and YOUR CHILD'S LIFE. Use LACKO (THE ENEMY TO FLIES, DUST AND DIRT) from your greasy Gas Range to that rusty Front Door Screen, etc. LACKO QUICKLY CLEANS. BEAUTIFIES LIKE VARNISH. 25c cans make 52 worth HYGIENIC DUSTLESS DUSTERS. Ask Grocers, Dealers. (Exclusive Agents wanted) "LACKO," 224 S. Los Angeles St.

FIVE BURNED IN TUNNEL.

Cave-in of Old Bore of Santa Fe Through Raton Mountains in New Mexico.

[BY A. P. NIGHT WIRE TO THE TIMES.]

RATON (N. M.) Aug. 20.—In a cave-in in the old Raton tunnel at 4:30 this afternoon, E. D. Stamsill and four Mexicans were killed. Efforts are now being made to reach the dead men.

Eight-Hundred-Year-Old Turtle.

[New York Sun:] The Central Park menagerie received a sea turtle recently that was referred to as the "Old Man of the Pacific." His age was said to be 800 years or a trifle over.

His age was figured out from the sixteen squares marked on the top of his shell. Each square was said to represent fifty years.

The turtle weighs 464 pounds and is 6 feet 8 inches long from tip of nose to tip of tail. He was brought from the California coast on a tramp steamer and sold to Benjamin Katzenstein, who thought it a prize for Central Park.

Two policemen and two menagerie keepers got upon the turtle's back when it arrived at the menagerie, and it carried them several yards.

A policeman poked him with his club and the turtle bit the club in two. His mouth is six inches across.

Cemeteries.

THE IDEAL WAY
COMMUNITY MAUSOLEUM
Inglewood Park Cemetery.

Above ground entombment at no greater cost than earth burial. Perfect sanitation and dedication.
CALIFORNIA MAUSOLEUM COMPANY
730-31 L. A. Investment Co. Bldg.

AUCTION

J. J. SUGARMAN,
Auction and Commission House
General Auctioneer

Furniture — Merchandise — Fixtures
Office and Salesrooms: 119-114-116 Court St. (Between Spring and Main.)
Main 8116 Phone P 4819

AUCTION

New and Second Hand Furniture Store

Friday, Aug. 22nd., at 10 a.m., at 2800 So. Main st., consisting of iron beds, dressers, dining tables and chairs, rockers, stands, wardrobes, couches, springs, mattresses, rugs, gas and coal ranges, go-carts, Blue Flame oil stoves, gas plates, toilet ware, dishes, utensils, tools, etc.
J. J. SUGARMAN, Auctioneer.

AUCTION

Now at Our New Store,
1053-5 MAIN ST., AT 11TH ST.
Regular auctions at our store every Tuesday and Thursday afternoons. Household goods. Consignments solicited. REED & HAMMOND. F3545. Bdwy. 2860.

AUCTION!

FURNITURE AND CARPETS
Friday, Aug. 22, 10 a.m. and 2 p.m.
1501-3-5 So. Main St.
RHOADES & RHOADES, Aucts.
Main 1259; 25679.

Rhoades & Rhoades
Real Estate, Live Stock
And General Auctioneers

Guaranteed estimates on household furniture or bought outright for cash. Salesroom 1501-3-5 S. Main. Both phones 1259.

AUCTION

FINE FURNITURE and RUGS,
1431 Patterson Ave., Glendale.

Take Glendale car to Dorren, walk two blocks west to Central, one block north to 1431 Patterson avenue.

FRIDAY, AUG. 22, 10 o'clock A.M.

Davenport in fumed oak, with Spanish leather upholstering, fumed oak library table, fumed oak rockers and tabourette, extraordinarily fine dining set in weathered oak finish, pedestal round massive 54-inch dining table, 6 Windsor style leather seat chairs, side table, and a fine buffet, cost $250, high chairs, Circassian dresser and bed, coil spring and very fine mattress, birdseye maple rocker, small rugs, 12x12 French Wilton, 8.3x10.6 velvet, dishes, utensils, kitchen table, Jewel gas range with top side oven, sweeper, 50 feet yard hose. Goods all like new, and of best quality.
REED & HAMMOND, Auctioneers.
1053 South Main street, at 11th street.
Broadway 2860, F3545.

AUCTION!

New and Second Hand
Furniture Store

Friday, Aug. 22nd., at 10 a.m., at 2800 So. Main st., consisting of iron beds, dressers, dining tables and chairs, rockers, stands, wardrobes, couches, springs, mattresses, rugs, gas and coal ranges, go-carts, Blue Flame oil stoves, gas plates, toilet ware, dishes, utensils, tools, etc.
J. J. SUGARMAN, Auctioneer.

AUCTION

Now at Our New Store,
1053-5 MAIN ST., AT 11TH ST.
Regular auctions at our store every Tuesday and Thursday afternoons. Household goods. Consignments solicited. REED & HAMMOND. F3545. Bdwy. 2860.

AUCTION!

FURNITURE AND CARPETS
Friday, Aug. 22, 10 a.m. and 2 p.m.
1501-3-5 So. Main St.
RHOADES & RHOADES, Aucts.
Main 1259; 25679.

Rhoades & Rhoades
Real Estate, Live Stock
And General Auctioneers

Guaranteed estimates on household furniture or bought outright for cash. Salesroom 1501-3-5 S. Main. Both phones 1259.

Yes, indeed. He who has eyes to see is in luck this Summer. There are lots of mighty pretty sights floating around the street and on the beaches. There's another sight that's fully appreciated by the real wise ones, the "Men Who Know," and that's the sight of a real Brauer ad., showing them, reminding them, emphasizing to them, the fact that there are less than two weeks left in which to participate in this great Semi-Annual Clearance Sale of ours.

Suits-to-order reduced practically one-third.

A.K. BRAUER & CO.
TAILORS TO MEN WHO KNOW
TWO SPRING ST. STORES
345-7 S. SPRING-COR. 5TH & SPRING

Smith's
Quality Foods Rightly Priced.

BUTTER — Smith's Best Quality Brand. Extra fancy Creamery, 16-oz. roll, 38c; 32-oz. roll, 75c.
—Smith's Dairy Maid Brand fancy Creamery Butter, 16-oz. roll, 35c; 32-oz. roll, 70c.
CALIFENE—A new shortening, the possibilities of which we are demonstrating in our store daily. Packed in cans—30c, 60c and $1.10.
CORN—Meadow Queen Brand. Packed at Forestville, Chautauqua County, N. Y. Sweet, tender, unexcelled by the fresh article in flavor and delicacy. No. 2 cans 2 for 25c; dozen $1.35
POST TAVERN SPECIAL—The famous breakfast Cereal as served at the Post Tavern. Kernels of wheat, corn and rice. Specially priced: Small pkg., 10c; large, 15c.
BEATEN BISCUIT—Mrs. Ray's famous Southern Beaten Biscuit, fresh daily, per dozen, 15c.
PEACHES—Fancy Yellow Freestone for preserving. Lug box, about 30 lbs. 50c
Strawberry Cling Peaches, lug box, about 35 lbs. 80c
GRAPES—Fancy Malagas, per lb., 5c.
FRESH EVERY HOUR
Smith's famous Dry Roast Coffees—25c, 30c, 35c, 40c Per Pound.
Shipped anywhere by Parcel Post on receipt of stamps or M. O. covering same.
WALTER E. SMITH CO.
Home 60451 Spring near 2nd. M. 8673

James P. Burns
FINE FOOTWEAR
Standard of Quality
Summer Shoe Sale of Oxfords

Men's Tan, Patent or Gunmetal Oxfords in all down-to-date styles, full round toes, low heels, blucher cut. All sizes.

$3.50 and $4.00 Value $2.85
$5.00 and $6.00 Value $3.85

Now is the time to buy. Call and see for yourself.
Some short lines in Men's Oxfords, in Patent or Gunmetal. Small size, $1.95; value to $5.00.

White Rubber Colored **Roofings**
Sold in rolls or laid completely by
WEAVER ROOF COMPANY
341 East Second St. F2855, Bdwy. 784
'Phone or send for samples.

THE WALKER PORTABLE

10% Inventory Sale. —From List Prices. Good until Sept. 1, 1913.

It will pay you to investigate

at 1322 S. Grand Avenue, —Eighth Year—
Phones 25761—Bdwy 2636—P. O. Box 1372.

Legal Notice.

Notice is hereby given that the firm doing business under the name of Quong On Lung, No. 213 Ferguson Alley, has been dissolved and the undersigned, who has purchased said business, will not be responsible for bills contracted for, or on behalf of said firm after Aug. 22nd, 1913.
(Signed) SUN TUCK CO.

TO WHOM IT MAY CONCERN: W. H. Shuman is no longer connected with the firm known as Puppyland, 924 South Hill.

THE WEATHER.

LOCAL OFFICE, U. S. WEATHER BUREAU, Los Angeles, Aug. 20.—[Reported by Ford A. Carpenter, Local Forecaster.] At 5 o'clock a.m. the barometer registered 29.97; at 5 p.m., 29.95. Thermometer for the corresponding hours showed 59 deg. and 73 deg. Relative humidity, 5 a.m., 95 per cent.; 5 p.m., 50 per cent. Wind, 5 a.m., west, velocity 3 miles; 5 p.m., southwest, velocity 10 miles. Highest temperature, 79 deg.; lowest, 57 deg. Barometer reduced to sea level.

WEATHER CONDITIONS.—The area of high barometric pressure still controls the weather east of the Missouri River and, with the exception of rain at Moorhead, St. Paul, St. Louis and Louisville, the weather is fair with moderate temperatures. The heaviest rainfall, 1.30 inches, fell at St. Louis. Moorhead received 1.08 inches. Warm weather continues over the Plains States and in the South, the following cities reporting temperatures above 90 deg. Tuesday: 92 deg. at Knoxville, Louisville, New Orleans, Redlands; 94 deg., Abilene, Dodge City, Kansas City, Montgomery, Riverside, Shreveport; 96 deg., Oklahoma, San Bernardino; 98 deg., North Platte, Tucson; 100 deg., Fresno, and 102 deg. at Phoenix. The southwestern area of low pressure is stationary over the interior valleys of California and will cause periods of cloudiness early Thursday morning, but for the greater part the weather will be fair in Los Angeles and vicinity during the ensuing thirty-six hours.

LOCAL FORECAST.

For Los Angeles and vicinity: Fair Thursday, except for intervals of cloudiness early in the morning; light westerly winds.

For California south of the Tehachepi: Fair Thursday.

STATE FORECAST.

SAN FRANCISCO, Aug. 20.—Forecast:

San Francisco, Oakland and vicinity: Fair Thursday, with fog in the afternoon; brisk west winds; maximum temperature about 68 deg.

Sacramento Valley: Fair Thursday; continued warm; light south winds; maximum temperature about 96 deg.

Santa Clara Valley: Fair Thursday; moderate temperature; brisk north winds; maximum temperature about 96 deg.

San Joaquin Valley: Fair Thursday; continued warm; light west winds; maximum temperature about 100 deg.

California south of the Tehachepi: Cloudy, somewhat unsettled, Thursday, with light showers in the mountains; moderate southwest winds; maximum temperature about 78 deg. near Los Angeles and about 92 deg. in the San Gabriel Valley.

Arizona: Fair Thursday and Friday.

YUMA (Ariz.) Aug. 20.—[Exclusive Dispatch from the U. S. Reclamation Service.] Gauge height Colorado River, 15.70 feet.

CITY NEWS IN BRIEF.

Silver Funeral.

The funeral services over the remains of Herman Silver, former president of the City Council, will be conducted tomorrow afternoon at 2 o'clock at the family residence, No. 981 Magnolia avenue. Burial will be in Rosedale Cemetery.

Ever in Oskaloosa?

All former residents of Oskaloosa, Iowa, will participate in a reunion at Sycamore Grove on Labor Day, September 1, when a basket dinner will be served and the distinctions of Oskaloosa recounted by prominent speakers.

Au Revoir, Knights!

Hamilton Commandary, Knights Templar, of Bridgeport, Ct., seventy strong, will leave Los Angeles by special train over the Southern Pacific at 7:10 o'clock tomorrow morning for San Francisco, after passing three days here. This will end the visit of the Templar host, which descended on the city last and early this week in three special trains.

Profitable Investment.

And the cat came back. Thus endeth a story that started in the loss of a pretty blooded Persian-Angora kitten, three months old, ten days ago. S. B. Gregory of No. 115 North Olive street, was the loser and spent 18 cents for a liner in The Times. A family at No. 338 South Grand avenue promptly found the kitten and returned it yesterday afternoon.

W.O.W. Picnic.

The annual picnic of the twelve Los Angeles camps of Woodmen of the World and the Women of Woodcraft will be held at Redondo Beach Saturday under the chaperonage of Lewis D. Whitehead, president, and Minor Blythe, secretary of the General Committee. There are 15,000 members of the two organizations in Los Angeles county. Special car service will be provided.

Instruct Wiggins.

Secretary Wiggins was instructed yesterday by the directors of the Chamber of Commerce to co-operate with the Shriners in their plant to participate in the Portola festival parade in San Francisco, and with members of the Letter Carriers' Association in the entertainment of delegates en route to the national convention in San Francisco, September 30.

Two and Half Million Rent.

The Lyon-McKinley-Smith Company has obtained a ninety-nine-year lease on the property at Nos. 737-39 South Hill street, on which it will erect a six-story brick loft building for its own use. The lot has sixty-foot frontage on Hill street and is 155 feet deep. It is owned by the Cunningham estate. The new building is to be ready for occupancy January 1. The aggregate rental to be paid during the term of the lease is $2,500,000.

Y.M.C.A. Salesmanship.

The summer class in efficiency and salesmanship at the Y.M.C.A. will conclude this evening when the class and alumni will have a final rally and discussion. The programme has been divided into fifteen-minute periods and will open at 7:15 o'clock with a review of the season's text work. "Success and How It Is Attained will be the subject of E. A. Hackett, editor of the Ft. Wayne Sentinel, who is here on a pleasure trip. Prof. A. C. Terrill will talk on "The Sight for Efficiency" and O. E. Von Oven will discuss "Crackerjacks I Have Met."

"A New Arcade."

With the slogan, "A new Arcade before 1915," directors of the Chamber of Commerce met yesterday and authorized Vice-President Cole to appoint a special committee to act on committee of the body at the conference at 10 o'clock tomorrow morning with the Board of Public Utilities and the Public Utilities Committee of the City Council. The committee appointed by Cole follows: D. P. N. Little, Joseph Scott, R. W. Burnham, S. F. Zombro, R. N. Bulla, Walter Lindley, Willis H. Booth, Jud Saeger, F. W. Braun and J. O. Koepfli.

Military Etiquette.

[Boston Herald:] P. V. D. Conway, president of the Descendants of the Signers, all of whom are lineally descended from the signers of the Declaration of Independence, said the other day in Fredericksburg:

"Our American militia is, you know, the best in the world.

"How strict it is! During the annual encampment of our Virginia militia a private was riding one hot day on a trolley car with his uniform coat unbuttoned. This caused a sergeant on the smokers' seat behind to say:

"'Button up that coat! Haven't you got any sense of military decency at all?'

"But here a gentleman on the left interfered, saying to the sergeant:

"'How dare you give commands with a cigar in your mouth? I'm Maj Fitzhugh Calhoun.'

"At this point an elderly gentleman with a white military mustache leaned over and murmured in the major's ear:

"'Col. Brewster Fairfax is sorry to remind you, sir, that to scold a sergeant in the presence of a private is a military offense hard to overlook.'"

PERSONALS.

Two charming southern women, Miss Alberta and Miss Georgie, arrived at the Alexandria Tuesday from San Antonio. They are expected to be joined today by their mother, who has been in San Francisco, and John W. Wade of Memphis, Tenn., will come on to Los Angeles today to add to the pleasure of the party. Athena. After a stay of one week the party will go to San Francisco.

A company of seventy-five Knights Templar and their friends from Bridgeport, Ct., who attended the recent Knights Templar conclave in Denver, arrived Tuesday in four special trains and registered at the Alexandria. They will spend three days in the city and then proceed to Coronado, visiting Santa Barbara, San Francisco and other Coast cities before turning home by way of Canada. The conductors in charge of the trains are N. W. Pringle, F. S. Bowen and H. MacKenzie. The party will reach home August 1 and expect to be in Chicago September 6.

H. C. House, a capitalist and principal owner of the new Rice Hotel in Houston, and Mrs. House have taken a suite at the Alexandria as guests at the Alexandria. Keister, Pacific Coast representative of a paint manufacturer of Chicago City; E. U. Goldsmith and Dr. Varendorff, tourists from Berlin, Germany; C. A. Brant, manager of El Tovar Hotel at Grand Canyon; William Woolf, a wine importer of San Francisco; Thomas F. Goodall, Pacific Coast representative of a paper house of Grand Rapids, furniture manufacturers; Mr. and Mrs. Joseph Land and Mrs. Frank Bernard of New Orleans, who have taken apartments for an indefinite stay; A. Leipsic, a merchant of Berlin, and Mrs. Leipsic, who are the guests of visitors to the city.

Ex-Judge George W. Beach has moved from Redding to make his permanent home here, and has become a member of the law firm of Beach, Busch & Garrett. He was formerly judge of the Superior Court, Branch of Shasta county, and was active in fraternal lodges circles and well known in public life in that part of the State.

Dan A. Gilmore, a merchant of Las Vegas, Nev., is at the Hollenbeck. He is also the following: F. S. Hubbard, banker of Phoenix; J. D. Kibbey, publisher of Indianapolis; Joseph B. Mahan of Indianapolis; Charles Moretti, a motor car dealer of Hot Springs; S. S. Watson, a wholesale jeweler of New York, and J. L. Hall, a cotton broker of Reno, Nev.

C. W. Herndon, a mining man of Kingman, is at the Alexandria. Other arrivals there yesterday are Stanley C. Hogg, a mine owner of Gold Basin, Ariz.; W. S. Jones, a dispatcher of Douglas; C. W. Hall, a motor car dealer of Salinas; H. Creston, a lumber dealer of Seattle, and C. Van Felsenthal, a merchant of San Juan Capistrano.

C. F. Mehorney, a furniture dealer of Kansas City, is at the Alexandria for a stay of several days. Other guests there are H. F. Bonnell, superintendent of the Western Telegraph Company, and H. C. Brown of Denver, arrived Tuesday in a special train and registered at the Alexandria. They will spend three days in the city and then proceed to Coronado, visiting Santa Barbara, San Francisco and other Coast cities before turning home by way of Canada. The conductors in charge of the trains are N. W. Pringle, F. S. Bowen and H. MacKenzie. The party will reach home August 1 and expect to be in Chicago September 6.

H. C. House, a capitalist and principal owner of the new R

The Los Angeles Times

LXIIIRD YEAR. THURSDAY MORNING, AUGUST 21, 1913. POPULATION { By the Federal Census (1910)—319,198 / By the City Directory—(1913)—438,417

N. B. Blackstone Co.

New Dress Goods Arriving

Elegant New Wool Poplins Here Now

We are showing now many of the latest dress materials. Among the newest arrivals are a full line of fashionable wool poplins in six of the most wanted shades and colors of the season. Plum, mahogany, new blue, navy, brown and black. Wool poplin is destined for unusual popularity this season and is suitable for both suits and one-piece dresses.

54 Inches Wide—Per Yard $3.00

Ladies interested in the new fall millinery are advised that the earliest of the new hats are arriving daily. Many fashionable new hats have been received and are now on display and sale.

CONTINUATION OF THE

August Linen Sale

Broken lots and depleted lines make interesting prices as the week advances. Note these offerings for Thursday:

Linen Towels — All linen hemmed huck towels, size 22x40. Regular price $3 per dozen ..... $2.40 DOZ.

Bath Towels — Extra large size, double thread, bleached bath towels with hemmed ends ..... 35c EACH

35c SHEETING 25c YARD

Only a small quantity of 2 and 2¼ yard wide bleached sheeting, in soft finish. Regular 35c grade, Thursday, 25c per yard.

SPECIAL THURSDAY OFFERINGS

Bedding Department

(Fourth Floor)

Pure White Wool Blankets $4.85

$2.25 Gray Wool Nap Blankets $1.50

$1.75 White Bed Spreads, full size... $1.25

$1.50 Sanitary Feather Pillows 95c

Some Tourist Cases at Half

Tourist cases and wash rag bags, at half price, account being slightly soiled.

318, 320, 322 SOUTH BROADWAY

You Can Play The Piano as Well as Anyone

Tomorrow or the day after, you can have a Piano in your home that you yourself can play. You can play on it all the Music you are fond of—all the dear, old, "live-forever" Tunes — anything from the Classics and everything of the Cohan, Lauder, Bert Williams and Irving Berlin nature. With a little practice you can play this Piano better than any Pianist you know, with never a mistake and with an Expressiveness and Feeling which even your most critical musical friends will admire.

This wonderful Piano, which will do so much for you, is the

Stroud Pianola Piano

Price $600

Other than any other Player Piano, sold by any other Music House at ANY price.

You know there are now many Player Pianos—in fact, you can buy almost any Make of Piano with the Player Action. But the genuine Pianola Action is incorporated only in the six genuine Pianola Player Pianos of which the Stroud is one. The genuine Pianola may be had only in the following makes—Steinway, Weber, Stroud, Wheelock, Stuyvesant, Stroud.

It is impossible to tell you here all the things that make the Stroud Pianola Piano superior to all other Player Pianos. Come in and play one instrument yourself.

This week, the Stroud Pianola Piano may be purchased on a FIRST PAYMENT of $25—balance in convenient weekly or monthly payments.

Geo. J. Birkel Co.

20 YEARS IN BUSINESS IN SOUTHERN CALIFORNIA

446-448 South Broadway

Steinway, Weber and Other Pianos and Pianola Player-Pianos

Aeolian Pipe Organ for the Home

Dr. COLEGROVE, Dentist

Broadway, Corner 5th. Over Sun Drug Store.

A. GREENE & SON, Exclusive Ladies' Tailors

Display a most handsome and exclusive line of up-to-date woolens.

321-5 WEST SEVENTH ST., Third Floor.

Low Rates East — And return. Good on electric lighted LOS ANGELES LIMITED and OVERLAND LIMITED TRAINS. For full information apply C. A. Thurston, G. A., C. & N. W. Ry., 605 So. Spring, Los Angeles.

Alert.

CHAPERON HAS CELL ALL READY.

Puts Cousin's Escort in It to Square Accounts.

Telephone Girl Hunts Down Alleged Swindler.

Young San Diegan Caught on Crest of His Wave.

As the result of tireless pursuit by a pretty little telephone operator whose cousin had, she said, been victimized by him, A. L. Slade, scion of a well-to-do San Diego family, and figuring in a wide social swath cut the length of the State, is facing trial for extensive frauds. He will probably be given a preliminary examination before Justice Forbes tomorrow, on a charge of passing fictitious checks. His arrest at the St. Francis Hotel, San Francisco, where he proclaimed that he was the son of a millionaire, was due to the energy of Miss Florence Beale, who sought vengeance upon him in behalf of Miss Gladys Beale.

Though shrinking from the publicity she knew would follow her action, she has devoted all her spare time to locating Slade, who passed a check upon her cousin following a dinner at a fashionable cafe.

"No man would try to pass a bad check on me," said Miss Beale yesterday, "but my cousin is inexperienced. Until now, she believed men to be true and loyal to their women acquaintances."

CALLED LOTHARIO.

Slade, who is said to be a past master in the art of beguilement, met the younger Miss Beale through a friend. He invited her to go to the theater. The dinner preceded. Miss Florence was present as chaperon.

At the close of the repast, it is alleged that Slade felt in his pockets and exclaimed with well-simulated amazement: "I left my purse in my other clothes. I wonder if I can get a check cashed here?"

It so happened that the Beales knew one of the clerks. A check for $10 was made out in his favor and indorsed by Miss Beale. The party was a success. The host vied with the others in making the evening a pleasant one.

Not until the next day did Miss Beale have any suspicion that the man of apparent wealth and fashion was other than he seemed. She received a telephone message from the hotel clerk that the check came back to him marked "no funds." Miss Beale at once went to the bank on which the check was drawn and made the sum good.

"I learned there that other checks drawn by Mr. Slade upon the bank had been presented for payment," said Miss Beale. "I was angry through and through. I considered it a mean trick to play upon two girls who depend largely upon their weekly salaries. I made investigations and finally went to the District Attorney's office and swore to a complaint."

Deputy District Attorney Hogan said last evening that the defendant will be prosecuted. His family made a strong effort to have him sent to Patton as an alleged insane person, but the officers and physicians reported that Slade is at present perfectly sound mentally.

It is said that when he starts upon a course of hilarity he imagines he is very wealthy and issues checks to chauffeurs, cafe proprietors, and anybody who will accept them. It is alleged, he has even victimized banks and business men.

He is of fine appearance, young and well educated. He was confined in a sanatorium, his father says, following one of his financial escapades.

POSTPONE HEARING.

Clay Rate Case Put off Half Month at Request of Santa Fe and Espee. Other Cases.

On requests of the defendants, the State Railroad Commission announced yesterday that the hearing of the "clay rate case," which was originally set for September 3, has been postponed until September 17. The hearing will be at 10 a.m., before Commissioner Loveland.

This is the case in which the Merchants' Traffic Association of this city, representing brick-making concerns and other clay users, is attacking the reasonableness of the rates now charged on clay shipments by the Santa Fe and Southern Pacific between Alberhill and Los Angeles. The Corona Chamber of Commerce is an intervenor in the case.

In place of the "clay rate" hearing September 3, the commission has substituted the rate action of the Baldwin Park Chamber of Commerce vs. the Baldwin Park Domestic Water Company. The action of O. E. Slinack vs. the Inglewood Water Company still remains docketed for 2 p.m., September 3.

Miss Florence Beale,

A telephone girl, whose skillful detective work resulted in the arrest of A. L. Slade of San Diego. The man will be tried on a charge of passing fictitious checks.

"—It Was Loaded."

CASE'S PISTOL CLAIMS VICTIM.

SCHOOLBOY IS SHOT BY CHUM; AN ACCIDENT.

Weapon Used by Bandit Who Discarded It After Running Fight With Police Is Found by Youngster and Brought Into Tragic Play by His Classmate.

Old Jim Case's pistol has claimed a victim.

Philip Riley, 14 years old, a schoolboy, of No. 116 West Ninth street, is believed to be dying at the Receiving Hospital with a bullet wound from the bandit's weapon, through his body.

Jack Hyams, a youthful companion, of No. 190 South Spring street accidentally shot young Riley last night while examining the ancient pistol.

The pistol, which the police say be-

(Continued on Third Page.)

'Way Up.

DOHENY BUYS A PEAK BEYOND HOLLYWOOD.

WULFF'S PEAK, the highest in the rugged range of mountains that stretches from Hollywood to the sea, and famed for its magnificent vistas, has become the private eminence of E. L. Doheny. This picturesque peak, which rises 1550 feet above sea level, is included in a tract of twenty-two and a half acres which was yesterday transferred to Doheny by the Lookout Mountain Park, Land and Water Company of which Francis M. Rublee is president. The consideration is not officially given, but was stated yesterday to be $25,000.

"I purchased the tract to round off the perimeter of my ranch holdings, which extend west and south to Sunset boulevard," said Doheny, in confirming the transfer last night. "I do not contemplate doing anything further with it at present." The ranch holdings to which Doheny refers comprise about 425 acres.

Wulff's Peak, which presents a rugged and precipitous face to the mesa that spreads south from the mountain range, is accessible by a paved roadway that wends through the picturesque Laurel Canyon and Wonderland Valley and climbs the mountain sides in a double bowknot on a 5 per cent. grade. The route is familiar to thousands of automobilists who have traversed it to gain the splendid view which it affords of the surrounding country.

"The Belvedere of America" is a term which has been aptly applied to the peak, from which Doheny cannot only survey every part of his ranch, but obtain vistas that are comparable to those of the famed counterpart of Europe. From Wulff's Peak one can see on a clear day far to the east, Monrovia and Santa Ana. To the west, beyond the mountain range, is spread out the vast expanse of the sea and the Channel Islands, far off shore, may be sighted. On the north lies the beautiful San Fernando Valley, which spreads "out in a grand panorama to the horizon and the higher mountains.

Tragedy Upon Tragedy.

SHADOWS FALL DOUBLY DARK.

Accidental Bullets Destroy Age and Youth.

Noted Venice Bandmaster's Daughter Killed.

Shooting-Gallery Proprietor the Other Victim.

"Look, Mina, this is the way Mr. Sanford was killed."

Playfully demonstrating the manner in which George L. Sanford, a shooting gallery proprietor at Venice, met his death an hour before, Martha Wilson, aged 14 years, pointed a small rifle at Wilhelmina Chiaffarelli, her playmate in the beach city, yesterday noon. A report, a shriek from Martha, and the daughter of the noted band director lay in death agony on the floor of the Wilson home. The two deaths, each with a 22-caliber rifle in the hands of children, plunged four Venice homes into grief.

Sanford, who was 72 years of age, and had conducted a shooting gallery on the Windward Pier for five years, was shot through the neck, the bullet coming from a rifle with which 12-year-old Edgar Koth had been shooting at the targets. The lad had laid the gun down; it was discharged and Sanford was taken to the Venice Emergency Hospital, where he died a few minutes later. The news spread rapidly. The Wilson and Chiaffarelli girls, curious, went to the scene of the shooting. They heard the details and went home to rehearse the tragedy, resulting in the second death.

No one but the dead shooting gallery proprietor and the boy were on that part of the pier when the first accident occurred. Edgar is the son of Mr. and Mrs. C. F. Koth, who reside at the Eugenia apartments. The lad has been in the habit of trying his skill at the Sanford gallery.

He stated to the police that he went to the gallery at 9:30 yesterday morning. He was advised by Sanford to use a smaller rifle than usual, and selected a short 22-caliber. After firing five times, he says, he laid the rifle down to get the money out of his pockets to pay Sanford. The weapon went off and Sanford, with a hoarse cry, sank to the floor. The boy, almost distracted, ran to the Venice drug store, and George Shishim, pier police sergeant, assisted by two other men, carried Sanford out to the deck of the pier. Dr. Byron Palmer was called, and found that the bullet had penetrated the main artery of the neck and that he had almost bled to death. The end came in a few minutes.

TELLS HIS MOTHER.

Weeping bitterly, young Koth ran to his home and related to his mother the circumstances. She went with her boy to the police station, where he told his story. Chief of Police Lingo believed him and after questioning him, allowed him to go home.

The shock of this untoward death had not subsided before the second tragedy occurred. The girls, Wilhemina Chiaffarelli and Martha Wilson, schoolmates and chums, wandered to the pier. Friends of Sanford had gathered at the gallery and were detailing his death. The girls listened and pressed around. They went to the home of Martha's mother, Mrs. Charles Wilson, No. 914 Fourth street.

"I wonder just how Mr. Sanford was shot," queried the Chiaffarelli girl.

"Oh, I'll get brother Will's rifle and show you how the man said it was done," answered little Miss Wilson.

She repaired to the kitchen and returned to the parlor with the small rifle. Pointing it at the band master's pretty daughter, little thinking it contained a cartridge, her fingers sought the trigger.

BULLET IN FOREHEAD.

When Miss Chiaffarelli dropped to the floor at the report, blood trickling from a wound in her forehead, Miss Wilson ran screaming from the house, for no one beside the two were in. She went to a neighboring house, where her father, a carpenter, was at work, and explained how she had shot her playmate. She then hastened to the Chiaffarelli home at No. 428 Broadway, Venice, where the father and mother of the slain girl, their only daughter, were plunged into frantic sorrow. The bandmaster and his wife were overcome. The little girl was an accomplished musician, and was the favorite of all her friends.

Sanford went to Venice five years ago from Coney Island. He owned several pieces of property on Carroll avenue, living at No. 22 Carroll.

Wilhelmina Chiaffarelli.

George L. Sanford.

In tragedy of accidents.

Sanford was fatally shot by a boy in his target gallery at Venice yesterday, and not long afterward Miss Chiaffarelli was killed by a girl friend who was showing her how the first accident occurred. She was the daughter of the noted band director.

Quiet Title.

POMONA WINS WATER FIGHT.

FIFTEEN MILLIONS INVOLVED IN LITIGATION.

Court's Decision in Irrigation Company's Suit Against San Antonio Water Company Favorable to Plaintiffs, Who Alleged Diversion and Waste.

Victory for the plaintiffs is indicated in an opinion rendered yesterday by Judge Conrey in the water right suit, involving $15,000,000, brought by the irrigation company of Pomona and other companies and individuals against the San Antonio Water Company and other corporations.

The plaintiffs brought suit to quiet title to water rights in the San Antonio Canyon and to enjoin the defendant companies from diverting water, which, it is alleged, belongs to the plaintiffs.

Arrayed in the suit are the cities of Pomona and Claremont and their surrounding territories, against the cities of Ontario and Upland and their tributary lands, most of which are planted to citrus trees.

The controversy arose because there is not enough water to go around and no more is immediately available. As a result of Judge Conrey's opinion, the orange growers in and about Pomona and Claremont will be able to get more water than they have had in the past. Growers in and about Ontario and Upland say they will now suffer for water.

As summed up by Judge Conrey, the allegations contained in the complaint, among other things, were: Diversion and waste by the San Antonio Water Company by the water being carried to points beyond the canyon, creek and watershed, thereby depriving the plaintiffs of water necessary to maintain the supply of their tunnels and wells; the construction by certain defendants of diversion works at various points in the canyon above the diversion dam and especially those diversions devised to retard the flow of storm water; the waste and loss of water at and below the powerhouse of the Ontario and San Antonio Heights Railway Company and the threatened maintenance and increase of the alleged unlawful diversion and wastes of water.

The trial of the case was concluded last January, and the last of the briefs submitted about the first of June.

Rifted Lute.

HYMN-SINGING SPLITS CHURCH.

Highland Park Congregation Breaks in Half.

Music Faction Takes Pastor and Secedes.

Joyous Chanting; Dignified Silence; All Happy.

To sing or not to sing. That is the rock that has riven the Holiness Church and which last night resulted in about half the membership of the Highland Park congregation of the denomination, together with the pastor, Rev. S. B. White, transferring allegiance to an entirely different church, that of the Nazarene, where music holds an important place in the service.

For weeks the cauldron of inharmony over harmony has been seething and simmering, awaiting the general assembly and annual camp-meeting of the church. On August 8 it started to boil over. The matter was placed before the governing body of the Holiness Church in the big tent among the sycamores of the Arroyo Seco.

Led by Pastor White, R. A. Throop and a number of others, the devotees of the musical muse made many strong arguments in favor of not only song, but instrumental music in the church. They pointed to the fact that in the past churches have risen and fallen on this issue, that it has cost the Holiness Church many an otherwise contented religionist. They cited Santa Ana, Downey and other congregations that cut away for this reason. In the face of their arguments the rest of the flock voted in the majority against their plea.

"What we can't have in the church we will have outside of it," declared the dissenters, but while they were thinking about their move Presiding Elder W. N. Matney and his board of elders were not allowing the grass to grow around the Highland Park Church. They at once called in the charter of that institution, thereby asserting the property rights of the church and preventing the congregation from appropriating the edifice for their use as another sect.

When Mr. White and his revolutionary brethren had been disposed of in this manner, those who remained faithful to the parent organization were given back the charter to proceed with the reorganization of the parish. The dissenters took the step last night, joining the Highland Park Church of the Nazarene, where the organ will play and they can sing to their hearts' content at all of the services.

"You mustn't say much about this thing," said Presiding Elder Matney. "We're getting on fine, our work is growing and the Holiness Church never was in better condition. Just because a few of our members couldn't agree with the majority, is no reason why we should have any trouble.

"We want no injustice against those who have gone against us, and I think they possibly feel the same way toward us. We are going right ahead as if nothing ever happened. Our missionaries are doing work in Panama, Texas and all parts of the South, particularly in Tennessee and Texas. They don't need music to start their congregations and we don't need instruments to cost us money where we could be doing better work for salvation with it."

FLORAL OIL DERRICK.

Appropriate Tribute Eight Feet High from Friend of Canfield at the Funeral this Morning.

An oil derrick of flowers, one of the most unique pieces ever designed in the Southwest, will be one of the offerings at the funeral of C. A. Canfield today. The derrick, eight feet high on a three-foot base, is the tribute of Capt. J. F. Lucey, who was a lifelong friend of Canfield. Capt. Lucey conducts one of the largest oil-well supply houses in the world, and Canfield was one of the largest operators, so that the sending of a derrick in flowers seems to be an appropriate token.

The derrick is decorated with asters and goldenglow and numerous other blooms, and was made under the direction of F. Lichtenberg, No. 334 West Sixth street.

Mrs. Caspar Whitney, Canfield's eldest daughter, accompanied by her husband, the noted sporting writer and former editor of Outing, and their small daughter, arrived from New York at 2:30 o'clock yesterday afternoon on the California Limited. They went immediately to the Canfield home, No. 803 South Alvarado street, where the funeral of the multi-millionaire oil magnate will be held at 10 o'clock this morning. The entire family is now here for the last sad rites, which will be conducted in private.

Mrs. Whitney was Miss Florence Canfield previous to her marriage to the author of "Jungle Trails and Jungle People," in Washington, June 4, 1909. Until the birth of her little daughter she was the comrade of her husband on many of his trips into the unfrequented places of which he has written.

TO FATTEN TREASURY.

Police Seek Auto Agents Who Violate Hand-Me-Down Machine Ordinance.

Efforts are being made by the police to gather $2000 more a year into the city treasury by forcing all automobile agents who handle second-hand cars to take out licenses. Between seventy-five and 100 agencies will be affected, and if the charges are proven, will be forced to pay $24 a year.

Deputy License Inspector Benson of the police department had filed a complaint against Fred Grundy of the Grundy Motor Car Company, with offices at No. 842 South Olive street. Grundy is charged with having sold second-hand cars of a make different from those for which he is agent. Benson charges that this practice is a direct violation of the city ordinances. A test case will be made.

RAILROAD FATALITIES.

Over Fifty-one Thousand Were Injured in Accidents the Last Quarter of Last Year.

(Chicago Record-Herald.)

Figures on railway accidents in the United States during the nine months of 1912, just issued by Interstate Commerce Commission, show the number of killed at 2,565, and the number injured at 51,229 and the total number of casualties through derailments and collisions at 53,469,942.

The number of persons killed in train accidents is 250, and of these 4534. To this, however, must be added 2611 persons killed and 14,000 injured as a result of accidents sustained by employes while on duty, by passengers getting on and off cars, by persons at highway crossings, by passers and others more or less directly associated with railway traffic. There were also 106 persons killed and 26,200 injured in personal accidents" to trainmen and other employes.

During the three months there were 1559 collisions and 2135 derailments. A comparison of this number with the total for the same three months in four preceding years, it is said, shows with the exception of 1911 the number of collisions and derailments to be the increase. As compared with 1912 there is a 44.8 per cent. increase.

Cause for Frenzy.

GIRL'S MOTHER CHOKES BRUTE.

Leaps from Speeding Motor to Avenge Child.

Prisoner Is Twice Rescued from Wild Parent.

Daughter and Chum Lured Away by Two Men.

A woman leaped out of the police automobile yesterday and attempted to strangle to death a man who is charged with an offense against her daughter.

It took two men to unloosen the mother's fingers from around the throat of the man, and on the way to the Police Station, with both in the car, the woman attempted to pull a small seat in the tonneau from its socket to crush the man's head.

Mrs. J. Garrett, No. 1769 East Thirty-seventh street, the mother, became frenzied when she saw W. G. Lewis, No. 281 East Forty-third street.

All night long she had been nursing her hatred and loathing for him. He had visited the Garrett home Tuesday evening to call on Mrs. Garrett. She was indisposed. Lewis asked if he might take the 9-year-old daughter Emma to a moving-picture show.

Mrs. Garrett consented. When the little girl was asked, she requested that her friend, Delia White, 12 years old, No. 1637 East Forty-first street, be invited.

DO NOT RETURN.

Lewis went off with the two children; he never returned. He met his half-brother, George Tibbetts, and the two took the little girls to a show downtown, and failed to take them back to their homes.

Instead they took them to their own house and kept them there all night.

The mothers, frantic, notified the police. About 9 o'clock yesterday morning the two men sent the two girls to their homes.

One searching look, one tense question was all. The mothers called the police.

Detectives King and Ingraham and Chauffeur Boycott went on a hunt for the men in the police automobile, taking Mrs. Garrett along to identify the fiends. Far out on Main street they found Lewis riding a bicycle. He is a teamster, but not rugged.

Mrs. Garrett screamed as she saw him. "There he is! Quick, quick! There he is!"

MOTHER FRENZIED.

Lewis started to flee. Chauffeur Boycott speeded his car, raced it alongside the fleeing Lewis, and, reaching over the side, Boycott lifted him off his wheel while the automobile was still in motion.

Mrs. Garrett leaned across the laps of King and Ingraham. Before they could seize her, she had sprung on Lewis, caught him by the throat and was trying to kill him.

Lewis gagged, his eyes protruded; but the woman continued her death grip. Ingraham and King tried to separate the two. The woman's fingers were sunk into Lewis's neck like talons. She was wild with grief.

While going toward the Police Station, Mrs. Garrett made a mad effort to wrench one of the seats in the car loose from its socket and strike Lewis on the head.

Tibbetts also was caught. The two men are at the Police Station. Both the little girls were examined at the Receiving Hospital. Their condition warrants prosecution of the men on an extreme charge.

Goes Back.

PRINCE ESCAPES THE CIVIL SUIT.

VIENNESE WOMAN DROPS ACTION AGAINST NOBLE.

Warrant for Her Deportation, Said to Be Based on Her Own Declarations as to Relations With Sulkowski, Due Here Today—Officers Warn Too Interested Persons.

The departmental warrant issued by Secretary Wilson ordering the deportation to Vienna of Mrs. Clara Melcher, the alleged affinity of Prince Sulkowski, is expected to reach Los Angeles today. The warrant is said to be based on statements made by Mrs. Melcher, as to her relations with the Prince previous to his marriage to Miss Marie Freese. The statement was taken by Joseph Nardini, immigration inspector, and forwarded to Washington about two weeks ago.

It was announced yesterday, in an unofficial way, that the proposed civil action by Mrs. Melcher against Prince Sulkowski, for 30,000 kronin, on a series of notes that are now in the hands of the government, has been dropped. This suit has been the source of considerable friction.

When the woman consulted attorneys with a view to bringing action, it was announced that friends of the Prince would settle the matter out of court.

It is claimed that parties other than those who represented the Prince, offered Mrs. Melcher $2000 to surrender, but she refused the tender. Later the amount was dropped to $1500, then to $1000, all refused.

It is alleged that persons interested in the matter have made efforts to interview Mrs. Melcher on the subject of the notes, and yesterday it was stated by Federal officials that if certain evidence could be substantiated arrests would follow for intimidating a government witness for Mrs. Melcher is yet under subpoena.

The woman has about $800 in the International Saving and Exchange Bank and has about $200 more that she desires to deposit there. She was taken to the police station yesterday by Federal officers, where an interpreter was found, and her wishes ascertained. The money will be placed in the bank today.

Get Health and Pleasure
at Wheeler's Hot Springs.

"The Times" Camp.

BOYS TRAMP CATALINA HILLS TO GET GOATS:

AVALON, Aug. 20.—Thirty boys of The Times Camp today had the "time of their lives" tramping the hills. The boys started out in high glee and kept it up until the white tents of the camp canyon were again sighted. Each boy has his own experience to relate, chasing goats, climbing high and lofty peaks and, not least of all, demolishing the big feed prepared for the boys by Chef Jackson. Each boy carried his own grub, which was enough, according to an eyewitness, to sustain three boys for several hours. Not even a scrap of the foodstuffs was discarded.

A fishing party consisting of Jack Dunn, Oscar Edinger and Louis Spencer organized their efforts in an attempt to beat the fishing record made yesterday by Paul A. Renton, Jr., when he brought to gaff a 237-pound jewfish while fishing from the launch Leta D., but the big plan failed to materialize. However, the boys caught a big mess of rock bass, whitefish and other small varieties. The boys had planned to hook a rock bass and then use the smaller fish upon a heavier hook and line for bait to land a jewfish. By taking a turn around the seat on their boat and using "lots of line," the boys had planned to wear out their catch—if they hooked one. But they failed to get a strike.

The following menus were served today:

BREAKFAST.

"Germea" "Sego" Milk
Fried Yellowtail
French Fried Potatoes
Toast—"Bradford's" Bread
"Santa Ana" Butter
"Encore" Hot Cakes "Mapl-x" Syrup
Coffee—"Newmark's Pure"
"Clark's" Sugar

DINNER.

Soup—Vegetable "Bis-Bis"
Dill Pickles
Baked "Calmaco" Macaroni with Cheese
Roast Ribs of Beef
"Bishop's" Catsup
Mashed Potatoes Stewed Tomatoes
"Bradford's" Bread
"Santa Ana" Butter
Peach, Grape and Plum Pie

SUPPER.

Cold Roast Beef
"Bishop's" Catsup
"Stetson's" Baked Pork and Beans
German Fried Potatoes
Potato Salad—"White Cross" Olive Oil
Boiled Rice
Ice Tea—"Newmark's Pure"
"Union" Ice "Clark's" Sugar
"Bradford's" Bread
"Santa Ana" Butter
Assorted Cake

JUVENILE WARD ARRESTED.

Cleo Barker and Realty Dealer Found in Rooming-House—Charges Filed.

Cleo Helen Barker, a ward of the Juvenile Court who gained considerable notoriety as a witness against George H. Bixby, the Long Beach millionaire, charged with contributing to the delinquency of minors, was arrested last night in the Newport rooming-house, No. 140 East Fourth street, in company with S. P. Rowland, a local real estate dealer, living at No. 904 West Fiftieth place. The Barker girl is held as a delinquent juvenile, while Rowland is held on suspicion. The police say a charge of contributing will be placed against Rowland today.

Rowland and the Barker girl were arrested, so the police say, as they stepped from a room in the house at No. 140 East Fourth street. Rowland says he know the Barker girl as Helen Brown, the name under which she is registered at the Crystal apartments. Aside from being a witness against Bixby in the criminal case, the Barker girl also is plaintiff in a suit for $50,000 recently filed against the Long Beach banker.

BECOME FASHIONABLE.

Fashion Show Attracts Interest All Over the Country—Next One to Be the Best Ever.

Fashion shows having proved a decided success here as business boosters, other cities are getting ready to hold them, and letters are received daily by Alfred Adams, assistant secretary of the Retail Dry Goods Merchants' Association, asking how to conduct them. Yesterday letters came from Columbus, Providence and Richmond.

Recently Kansas City sent a special investigator here to talk over the system with Adams.

"Los Angeles is proud of the pace she has set with her fashion shows," said Adams yesterday. "The national recognition that is accorded our merchants because of the origin of the style display is flattering.

"No longer is the semi-annual event an experiment. It has passed that stage long ago, and has demonstrated itself as a definite institution for the stimulation of business. It is also a promoter of the spirit of unity, and does away with many petty rivalries and bad feelings which are so commonly evident among competitors."

Plans for the fashion show are progressing splendidly. All of the Broadway and Spring-street merchants are taking hold to make it the best ever.

Redondo Beach.

SOCIETY WOMAN KILLS HERSELF.

In Fear of Insanity, Pulls Derringer's Trigger.

Belle of Virginia She Weds Denver Banker's Son.

Angeleno Grocers in Twelfth Annual Picnic.

REDONDO BEACH, Aug. 20.—Mrs. Robert H. McMann, Jr., of No. 1958 West Twenty-second street, Los Angeles, a well-known young society woman of Denver and West Virginia, shot herself through the head early this morning and died instantly at the cottage on Broadway near Diamond street which she and her husband and young son had occupied for two weeks.

The young woman had been ill for a year and suffered from melancholia, and her dread of violent insanity impelled the act of this morning. Her husband, the son of a wealthy retired banker of Denver, was dazed by the tragedy this morning and almost overcome by his grief.

McMann had but a moment before stepped from the bedroom occupied by him and his wife, to the adjoining room, where their 5-year-old son was sleeping, when he heard a pistol report and ran into his wife's room. He found her lying unconscious on the bed with a bullet hole above her right temple. She had shot herself with a 41-caliber Derringer, which her husband always kept under his pillow.

The grief-stricken young husband said today: "I never thought of my wife using the pistol, as she never spoke of taking her life, though she was often very depressed. Last evening we went to the pavilion and watched the dancers. She became nervous and I was up with her most of the night trying to quiet her fears and arouse her from her depression. I always sleep with the small Derringer under my pillow, but she had never used a revolver to my knowledge, or paid any attention to this one."

MOUNTAIN ROMANCE.

He told of meeting his wife six years ago in Denver, where she was visiting and how he gave up his plans to enter Yale, for which he had taken the preliminary examinations, and instead married the beautiful young girl from West Virginia.

For the past year she had been ill and they and their two children—Robert, aged 5, and a 9-months-old son—removed to Los Angeles. They have been living at No. 1958 West Twenty-second street, but came to the beach two weeks ago in the hopes that the change would benefit Mrs. McMann. They brought with them the oldest boy and left the baby in the care of Mrs. Morey of No 6112 Aldama street. At first Mrs. McMann became more cheerful, but soon the old depression returned.

Mrs. McMann was formerly Miss Jeanette Montgomery Walker of Clarksburg, W.V., a member of an old Virginia family. She attended Miss Stewart's fashionable school at Charlottesville, W.Va., and graduated from Wilson College in Pennsylvania. She was 28 years old. Her parents are dead, but her stepfather, J. B. Hart, a manufacturer and lumberman, is living in Clarksburg. Her grandfather, Rev. E. Walker, was president of the Theological Seminary at Alexandria and rector of Christ Episcopal Church at that place, the historic Church which George Washington attended.

McMann is a son of Robert H. McMann, Sr. of Denver, the founder of R. H. McMann & Co., private bankers, one of the best known banking firms of the West. His parents will arrive here Friday and accompany the body to Denver for burial.

GROCERS' PICNIC.

The Retail Grocers' Association of Southern California held their twelfth annual picnic here today. Grocers of Los Angeles closed their places of business at noon and some closed all day and came to the beach for a frolic.

Proprietors, clerks, drivers and their families and friends were here and more than 2000 were in the party.

Games, dancing and a big picnic dinner were the most important features of the day. The picnic was in charge of A. L. Manahan, resort agent for the Pacific Electric Company, and J. F. Paulding, assistant secretary of the Grocers' Association. Paulding has managed the grocers' picnics for many years and until recently was secretary of the association for twelve successive years.

One of the honored guests today was Frank B. Connolly of San Francisco, secretary of the State Association and vice-president of the National Association. Connolly challenged all comers for the 100-yard dash for men of his weight, (250 pounds,) but none dared compete with the famed runner and no such race was pulled off.

Petitions are being circulated today to secure the calling of a "wet" and "dry" election. About fifty copies of the petition are being circulated. To secure the election 350 names are required to be attached to the petition to be presented to the City Trustees.

$100 Grows to $23,914.66

Had you invested $100 in Los Angeles Investment Company's stock in the beginning of this company, with your dividends reinvested each quarter, you would now possess a fortune of $23,914.66.

82% Profit in Three Years

The same big opportunity looms for holders of "Home Makers" guaranteed stock.

Original investors in "Home Makers" have made a profit of 82% on their investments in [illegible] and dividends in less than three years' time.

Capital Now $5,000,000.00

"Home Makers" capital leaps from $500,000 to $5,000,000.00—present operations and big future business demanding this additional capital.

"Home Makers" is now one of the largest and strongest financial institutions in the Southwest. Its promising outlook in the building field makes its stock one of the best investments ever offered to the small investor.

Buy at 17c a Share

At 17c a share "Home Makers" guaranteed stock is now a very attractive investment. You can pay all cash or at the easy rate of $1 a hundred cash and then $1 a month.

Nine substantial cash dividends have gone to "Home Makers" stockholders.

To share the next dividend Sept. 15th get in NOW.

Over $17,000,000.00 Backing

The Los Angeles Investment Company, largest financial institution in the Western United States, backs "Home Makers" with its entire paid-in capital and surplus of over $17,000,000.

The Los Angeles Investment Company absolutely guarantees all stock purchased from it.

—BUY TODAY!

Los Angeles Investment Company

Broadway at Eighth

Home 60127 — Founded 1905. Established in Los Angeles 1906. Incorporated under the Laws of California 1909. — Main 5647

Established 1889 — Assets Over $2,[illegible]

Girls Heres Your Chance

A fine opportunity to put away a few dollars a month at 6 per cent interest.

Every one of you can save a few dollars a month—perhaps some of you are—but if you place your dollars with this institution each month, they will pay a 6 per cent interest compounded semi-annually. They make it very easy and pleasant for you. You decide on some convenient amount and arrange to place that amount with them each month. The 6 per cent interest is added to the principal every six months and after a certain time all your money is returned to you with the interest in full.

No other financial institution is any safer than this one—and where else can you get such a liberal rate of interest?

Go and see them the first chance you get. They are reliable and trustworthy—been in business over 24 years.

Six Per Cent and Safety

OFFICERS AND DIRECTORS:

W. G. COCHRAN, Pres. — J. M. ELLIOTT, Vice-Pres.
W. D. WOOLWINE, Treas. — A. E. POMEROY, Vice-Pres.
D. M. CUTHBERT, Loan Inspec. — C. J. WADE, Secretary.

State Mutual
Building & Loan Association
223 South Spring Street

Spring Street Store Secures Broadway Merchants Men's Furnishings Stock.

Big Sale Begins This Morning at 323 South Spring Street.

Prices on Highest Grade Merchandise Smashed Beyond Belief.

Owing to the fact that the Lane Dry Goods Co., decided to abandon their Men's Furnishings Department, they offered us this valuable stock of highest-grade merchandise at a fearful sacrifice of about 50 cents on the dollar.

Naturally, we jumped at the chance. Now we can sell you the finest kind of Men's Shirts, Neckwear, Underwear, etc., at prices lower than the wholesale houses sell to the retail stores, and still make a fair percentage of profit.

No matter what store in the city you may enter, you cannot duplicate these values at the sensational sale prices offered here. But it's true—every word of it. One visit to the store will prove conclusively that this is the most extraordinary offering of the year in men's wear. And—A WORD OF ADVICE—There will be thousands of men ready to get a share of these furnishing, so get here early.

Men's shirts from the famous makers, such as Cluett, Monarch, Silver, Furgeson, McKinney, etc. Underwear in well-known brands, such as Medilcott, Cooper's, Wright's, Richmond, Winsted, etc.

Don't forget the place—the goods have been taken out of Lane's store and transferred to No. 323 SOUTH SPRING STREET.

Store opens at 8 a.m. Open Saturday until 11 p.m.

Hurry along and get your choice of these big bargain snaps.

Men's Summer Suits, all former Palace, $15, $18 and $20 values at the sensationally low price of $10.

Men's Shirts, 75c and $1 grades, in new goods, 39c; $1.50 silk and madras shirts, 69c; $1.25 and $1.50 Ascot, Monarch brand, etc., 75c; $2.00 new spring patterns, only 85c; $3.00 silk pongees, $1.45; Arrow and [illegible] high-grade brands, $1.15; $2.50 [illegible] hattan and Cluett, only $1.[illegible]

Men's Bathing Suits, in all [illegible] and sizes. Well made, [illegible] for the summer. $2.50 and $3.[illegible] values, only $1.45.

Neckwear—25c new patterns, [illegible] 50c ties, 25c; 75c and $1.00 [illegible] $1.50 silk ties, 79c; hose, [illegible] and lisle, 25c values, only [illegible] 33 1-3c cashmere, 15c; 50c values, 25c; 75c men's hose, 39c; $1.00 [illegible] hose, 55c; $1.50 values at 79c; [illegible] pendera, 50c values for 25c; [illegible] $1.00 values, 45c.

Gloves—Perrin's $2.50 values [illegible] $2.00 leather collar bags, $1.25.

Underwear—50c Porosknit and [illegible] briggan, 25c; $1.00 Cooper's spring needle, 69c; $1.50 Cooper's spring needle and silk, $1.15; [illegible] Suits—$1.00 values, only 69c; $1.50 and $1.75 union suits, at 89c; $2.50 values, $1.35.

Hats—$2.00 values, now $1.15; $3.00 values, now $1.95; $4.00 [illegible] $5.00 hats, $2.65.

Panamas, values $5.00 to $7.50, [illegible] styles and shapes, $3.95.

Night Shirts—$1.00 [illegible] values, [illegible] $2.00 pajamas and night shirts, [illegible] $3.00 values in pongee silk, at only $1.48.

Garters—50c garters, 29c; [illegible] ters, 15c; 25c pad garters, 15c; [illegible] 12½c Handkerchiefs, 5c; [illegible] coats, $1.00 values, now 69c; $1.50 values, $1.45; $5.00 and $6.00 values, $2.45; $3.00 values, $1.85. Men's raincoats, [illegible] cravenettes and gabardines, $15.00 values, $12.95.

Don't forget the location—323 Spring street.

WESTERN UNION TELEGRAM
THEO. N. VAIL, PRESIDENT

Every Bell telephone is a Western Union Telegraph office.

Together they bring the world to your door.

THE WESTERN UNION TELEGRAM COMPANY

Excellent Service
To Eastern Points
Via Salt Lake Route
Tickets at 601 S. Spring St.

A2274.
LAUNDRY AT COST.
From Friday noon to Saturday 5 P.M., at all of the 51 downtown THREE C LAUNDRY STORES

Arizona.

YUMA PASTOR PRAISES YUMA.

Boy People Need Not Leave During the Summer.

Ancient Penitentiary Walls Are to Be Removed.

Arizona Gets Large Share of Surveying Fund.

[Special Correspondence of The Times.]

YUMA (Ariz.) Aug. 18.—For a half-century Yuma has struggled almost in vain against the malign influence of the famous blanket story. The healthfulness of the locality has been demonstrated by the long lives of pioneers and the abnormally low death rate. No sunstrokes occur, for the humidity percentage is as low as the apparent temperature reading is high. Still, it is a fact that much of the population of the locality may be found just now around Spring and Second streets in Los Angeles, or at Long Beach, a fact that has brought out adverse expression of opinion from the pastor of a Yuma church. He comes to the assistance of the Chamber of Commerce with the statement that never in his former homes, in Louisiana, Oklahoma or Texas, has he ever seen such pleasant weather as he now here to be enjoyed. He concludes that merely "people and not more pleasant to spend the summer on the coast, not necessarily more pleasant weather." He clinches, thus, his argument in verse:

"There's to the man of honest pride,
In his town, friends and home;
And here's to the wife who does decide
She is to leave her husband alone;
For these are the folks who make our town,
And these are the folks we love;
For these are the homes in sweetness grown,
For their pretentions are not hard to prove."

THE WAGON BRIDGE.

There seems to be a possibility that the Arizona-California wagon bridge across the Colorado at Yuma will have to go unconstructed for a few years to come, unless something more is done in California to forward the work. Arizona's Legislature and Congress have voted $25,000 each toward the structure, with the understanding that California would do as well as either. It is understood, however, that the bill passed by the last California Legislature to this effect has not been signed by Gov. Johnson. In this juncture, Imperial county has pledged $7000 and San Diego and other Southern California counties are expected to pledge the remainder of the $50,000, probably to be repaid at the next legislative session at Sacramento. The bridge site at Yuma, between the old penitentiary site and the Yuma Indian school, is the narrowest and best for hundreds of miles along the stream, with firmest of abutments, permitting the building of a permanent structure of high class for the small amount represented by the estimate. The highway from Yuma to Yuma is now being built by the State, with a concrete bridge across the Gila River. Much work also is being done on the roads west of the river. At present the river is to be crossed by ferry, but this has grown ever more unsatisfactory since the days of white settlers of a large part of the Yuma Indian reservation in California.

OLD PENITENTIARY WALL.

One of the most picturesque sights of Yuma has been the old penitentiary wall, on Prison Hill, overlooking the city, grimly suggestive of some ancient castle or fort. Massively built of adobe, it rose fifteen feet above the jail yard, wherein the prisoners were guarded by rifle-armed sentries who paced the parapet, while rattling guns occupied raised platforms on the corners. At least a score of desperate criminals, seeking to escape or engaged in riot, have been shot down and killed from this historic wall, while the leaden hail from the Gatlings has balked several almost-successful attempts to escape from the hill. The old prison has reverted to the ownership of the city of Yuma, since the penitentiary has been moved to Florence, and the old buildings have been made useful to the municipality. Now the old wall is to be torn down and the buildings within will be made more available than when reached by way of the old sally-port.

Residents of Cibola, representing [illegible] acres, have formed an irrigation district and will start at once upon the construction of a canal to reclaim the reclamation of their lands. The organization was made at a meeting whereat gathered about all the population of the locality. Edward Hamlin was elected chairman of the Executive Committee.

The supervisors of Yuma county have ordered construction of a branch road at Parker, especially for the accommodation of tramps, who have heretofore operated as they chose in that locality. Also ordered by the supervisors for Parker is a local-option election, to be held August 23.

ALLOTMENT OF FUNDS.

ARIZONA'S SHARE IS LARGE.

[Special Correspondence of The Times.]

PHOENIX (Ariz.) Aug. 20.—Information has just been received by the Surveyor General of the allotment of funds by the Department of the Interior for field work in connection with the surveying of government lands in the several States, to meet the demands made by the Land Commission of Arizona, and to facilitate settlement natural to a new State, local allotment is among the highest on the list. A large number of surveying parties are to be put into the field in Arizona within a few weeks, each headed by a surveyor classified under the most severe Civil Service rules and examination. Arizona, Colorado, $60,000.
New Mexico, $55,000.
Idaho, Montana, $50,000.
Wyoming, $45,000.
Utah, Nebraska, $25,000.
California, Nevada, $25,000.
Oregon, Washington, $25,000.
North Dakota, $5000.

Profound grief is felt generally in Pasadena over the drowning, in the surf of California, disaster, of the Rev. John Vanderlaas and wife. The [illegible] were married August 5 at Pasadena, Cal., at the home of the bride's brother, Presbyterian pastor at that place, though the ceremony was performed by the Rev. Henry M. [illegible], pastor of the Phoenix,

...I, 1913.—[PART II.]

Assets Over $3,750,000

r Chance
...y a few dollars a

...r dollars a month—
...t if you place your
...h month, they will
...nded semi-annually.
...esant for you. You
...unt and arrange to
...ach month. The 6
...e principal every six
...e all your money is
...st in full.

...any safer than this
...et such a liberal rate

...ce you get. They
...een in business over

Safety
...CTORS:
...L. ELLIOTT, Vice-Pres.
...E. POMEROY, Vice-Pres.
...WADE, Secretary.

utual
Association
...ing Street

Secures Broad-
...ts Men's
Stock.

...is Morning at
Spring

...Grade Merchan-
...yond Belief.

...es, $1.65; Arrow and other ...grade brands, $1.15; $2.50 Mo... and Cluett, only $1.15.
...n's Bathing Suits, in all colo... sizes. Well made, just the thing ...the summer. $2.50 and $3.50 ..., only $1.45.
...kwear—25c new patterns, ties, ...ies, 25c; 75c and $1.00 ties, 49c; ...silk ties, 49c; hose, both cot... lisle, 25c values, only 12½c; ...3c cashmere, 15c; 50c values at ...75c man's hose, 39c; $1.00 hose ...55c; $1.50 values at 79c; 50c, ...rs, 59c values for 25c; 75c and ...values, 45c.
...ves—Perrin's $2.50 values, $1.65 ...00 leather collar bags, $1.15.
...derwear—50c Porosknit and Bal... gan, 25c; $1.00 Cooper's spring ...e, 69c; $1.50 Cooper's Glastenb... and silk, 98c; $2 wool Chalo... f needle and silk, $1.35; Union ...$1.00 values, only 69c; $1.50 ...$1.75 union suits, at 98c; $2.00 ..., $1.25.
...s—$2.00 values, now $1.15; ...values, now $1.95; $4.50 and ...hats, $2.65.
...namas, values $5.00 to $7.50, at ...and shapes, $2.85.
...ht Shirts—$1.00 values, 69c; ...pajamas and night shirts, 98c; ...values in pongee silk, at only ...

...rters—50c garters, 39c; 35c gar... 15c; 25c pad garters, 16c.
...4c Handkerchiefs, 5c; summer ...$1.00 values, now 49c; $1.50 ..., $1.45; $5.00 and $3.50 values ...$3.00 values, 95c; $4.00 values ...Man's raincoats. Principal ...mettes and galoshes.
...n, $12.95.
...n't forget the location—311 S. ...d street.

UNION
AM
...ENT
...Telephone
...Union
...Office.
...bring the
...door.
...GRAPH COMPANY

...AUNDRY AT COST.
...Friday noon to Saturday ...t all of the 51 downtown
...E C LAUNDRY STORES

Arizona.

...NA PASTOR PRAISES YUMA.

...People Need Not Leave During the Summer.

...Penitentiary Walls Are to Be Removed.

...Gets Large Share of Surveying Fund.

[Correspondence of The Times.]

YUMA (Ariz.) Aug. 18.—For a ...ty Yuma has struggled al... with odds against the malign in... of the famous blanket story. ...ditions of the locality has ...ominated by the long lives ...ness and the abnormally low ...ths. No runstrokes occur, for ...ality percentage is as low as ...ferent temperature reading is ...ed, it is a fact that much of ...ualties of the locality may be ...st now around Spring and ...ll streets in Los Angeles, or at ...Beach, a fact that has brought ...ious expression of opinion ...the pastor of a Yuma church ...ing to the assistance of the ...ub of Commerce with the state... relief nurse in his former homes, ...ington, Oklahoma or Texas, has ...ot as much pleasant weather ...s I see here to be enjoyed. He ...ibes that merely "people and ...ns the summer exodus—"it is ...ot pleasant to spend the sum... on the coast, not necessarily more ...ant weather." His clinches, thus ...ppointment in verse:

...ve to the man of honest pride,
...ve to wife, friends and homes;
...ve to the wife who does de...
...ve to have her husband alone;
...ve are the folks who make our ...
...ese are the folks we love;
...ese are the homes in sweetness ...
...Their protections are not hard ...
...prove."

THE WAGON BRIDGE.

...seems to be a possibility that ...Arizona-California wagon bridge ...the Colorado at Yuma will ...be constructed for a few ...ars, unless something more ...s in California to forward the ...Arizona's Legislature and Con... voted $35,000 each toward ...ucture, with the understanding ...Arizona would do as well as ...It is understood, however, ...bill passed by the last Cali... Legislature to this effect has ...been signed by Gov. Johnson. In ...addition, Imperial county has ...voted $7000 and San Diego and oth... Southern California counties are ...ready to pledge the remainder of ...$30,000, probably to be repaid at ...the legislative session at Sacra...

The bridge site at Yuma, be... the old penitentiary site and ...the Indian school, is the nar... road bed for hundreds of miles ...in either direction, with firmest of abut... ments, permitting the building of a ...lower structure of high class for ...the small amount represented by ...the piers. The highway from ...Yuma to Yuma is now being built ...on the mesa, with a concrete bridge ...over the Gila River. Much work also ...has been done on the roads west of the ...river, but at present the river is to be ...crossed by ferry, but this has grown ...somewhat unsatisfactory since the ...rush of settlers of a large part ...of the Yuma Indian reservation in ...November.

THE PENITENTIARY WALL.

One of the most picturesque sights ...in Yuma has been the old peniten... tiary, on Prison Hill, overlooking ...the city, grimly suggestive of some ...medieval castle or fort. Massively ...built of adobe, it rose fifteen feet ...above the hill yard, wherein the pris... oners were guarded by rifle-armed ...sentries who paced the parapet, while ...the space occupied raised plat... forms at the corners. At least a score ...of Yuma criminals, seeking to es... cape or engaged in riot, have been ...shot and killed from this his... toric wall, while the leaden hail from ...the rifles has balked several al... most successful attempts to escape ...from the prison. The old prison has re... cently been turned over to the city of ...Yuma by the penitentiary board of ...control, and the old ...Territorial prison has been made useful to ...the community. Now the old wall is ...being torn down and the buildings with... in it are made more available than ...ever before by way of the old sal...

...Citizens of Chula, representing ...the land farmers, have formed an irriga... tion district and will start at once ...on the construction of a canal to ...bring the waters of the Colorado to the reclamation of their lands. ...A survey was made at a ...meeting gathered about all the ...citizens of the locality. Edward ...Dennis was elected chairman of the ...meeting.

...Boosters of Yuma county ...are urging the construction of a branch ...railroad, especially for the ac... commodation of tramps, who have ...been arrested as they choose in ...Yuma. Also ordered by the ...chief Parker is a local... option election to be held August 23.

DEPARTMENT OF FUNDS.

INDIAN SHARE IS LARGE.

[Correspondence of The Times.]

PHOENIX (Ariz.) Aug. 20.—In... formation has just been received by ...Commissioner General of the allot... ment funds by the Department of ...Interior, which will work in con... junction with the surveying of gov... ernment lands in the several States. ...The estimate, made by the ...Commissioner of Arizona, and to ...which the department is among ...the first to give final allotment natural to ...the reservation. A large num... ber of Indian parties are to be put ...on the rolls in Arizona within a ...short time, headed by a surveyor ...of the most severe ...character and examination.

Pacific Park.

CHAUTAUQUANS LED INTO THE HALL IN THE GROVE.

LONG BEACH, August 20.—The beautiful and impressive exercises of the Chautauqua Literary and Scientific Services, under which graduates of the course are admitted to the society of the Hall in the Grove, attracted a vast throng this afternoon to Pacific Park, where the ceremonial was held.

The event, given under the auspices of the Long Beach assembly, was under charge of Miss Cornelia Teal of the Chautauqua class of '87, and leader in Chautauqua work for thirty years, president of several circles and representative of meetings in various States.

It was the first time the ritualistic service of the Hall in the Grove Society had ever been given on the Pacific Coast, and its success was marked.

The ceremony began with a procession starting from the steps of the City Hall, led by the Golden Gate Guards and followed by the guards of the grove. Then came the flower girls, dainty little misses, who scattered flowers in the path of those marching behind, which included the officers of the day, the City Council, municipal band, Messenger George Butterfield, undergraduates of the class of '17, members of the Hall of the Grove, graduating class of 1913, and trustees of the assembly. This procession march through the Golden Gate and under the arches of science, literature and art, the arch of science all in gray, garlanded and entwined in dusty miller; the arch of literature in living green plumosus fern, ivy and smilax, and art in floral array of bright California bloom.

Dr. George Butterfield, the messenger, made the formal announcement of the success of the graduates in taking the full Chautauqua course. Accompanied by the band all sang the Chautauqua song, "The Winds Are Whispering," and then the silent Chautauqua salute was given in memory of Lewis A. Miller, the first Chautauqua president, and as the handkerchiefs went aloft the old hymn, "Abide With Me," was softly sung.

Then followed the singing of several Chautauqua songs and responsive readings, after which Dr. George F. Knights gave an address on Tennyson's "Self Knowledge, Self Culture and Self Control." The singing of the commencement carol to the tune of the "Battle Hymn" brought the services to an end.

At 4:30 o'clock the Grove members enjoyed a banquet at Hotel Alexander, with Rev. H. I. Rasmus presiding. Toasts given were "S.H.G.," Cornelia Teal; "The Pioneers," Mrs. Carrie V. Blewitt; "The Old and the New," Dr. Louise P. Crow; "Neglect Not the Gift Within Thee," Mrs. Viola Young; "Quarter-Century Class," Mrs. Maty E. Kennedy; "Our Patron Saint," Bert F. Mull.

church of which the bride was a communicant. The bride had a wide circle of friends in this city, and was active in the work of her church and of the Woman's Club. In person and character she was a woman of the highest degree of attractiveness, charming in disposition, helpful in her special lines of endeavor and charitable. She had been an officer of the Woman's Club and had shown rare talent in the club theatricals. She had been a resident here about a dozen years, within that period losing her first husband, P. G. Dismukes, a wealthy Texan, with large local realty interests. Mr. Vanderlass, aged 35 years, was a native of Iowa, graduate of a theological college at Dubuque. After pulpit experience in Wisconsin, he was sent by the Presbyterian Board of Home Missions to Arizona, two years ago, for work among the Indians. Here he has especially served at the Phoenix Indian School, assisting also in the pastorate of the local Presbyterian Church.

STORY UNVERIFIED.

Confessed Deserter from Navy Says He Will Escape Sentence Because of Insanity Record.

The police were unable yesterday to verify the statement of Ray Whiting, a runaway from the United States cruiser California, relative to the existence of an organization here for the protection of deserters from the navy. But the officers are inclined to believe Whiting when he says he has been supported by fellow-deserters since he ran away from his ship.

Whiting asserts he can walk out of the City Jail and within three hours' time, by using the deserters' "high sign," can round up 150 men wanted by the government.

Whiting says he will escape a prison sentence, asserting that he was at one time an inmate of the Asylum for the Insane at Middletown, Ct.

Pistol Claims Victum.

(Continued from First Page.)

longed to Case, was found by Riley in an alley near his home the day following the Giles Cafe robbery, wherein Case engaged in a running pistol duel with officers. He was wounded in the leg at that time and dropped his favorite gun in the alley. The Riley boy took the weapon to his parents. They advised him to throw it away. But he put it in a trunk, where it lay undisturbed until last night.

Young Hyams, the son of George Hyams, a photographer, rode to Riley's home last night on his bicycle. The boys were talking of cowboys and Indians. Hyams suggested that if they had a gun they could go to the hills. Then Riley got out the pistol.

"I went uptown to try and get some shells for this gun when I first found it," he confided to his chum, "but they wouldn't sell me any. We will just have to play it is loaded."

Riley handed the pistol to Jack, who twirled the cylinder. There was a sharp report, Young Riley staggered, turned and fell on his face.

Hyams was stunned at what he had done. Sitting in the ambulance, one hand furtively groping for the hand of his playmate and the other brushing tears from his eyes, he rode to the hospital.

"I wouldn't have shot 'Phil' for a million dollars," he protested. "I didn't know the gun was loaded."

"Hold Him Up."

[Power:] One of the most successful kalegetters we ever assisted in getting rich had this slogan: "Don't hold a man down; hold him up!" And he practiced as well as preached this doctrine from the rising of the sun to the going down thereof. Hold 'em up? It was use no hooks! and This side up with care! but how he could hold, and keep hold.

Clever Satin Hats Just Received

$1.48

One Style

A SMART little hat—just received—one of the latest Fall styles. We are showing three different Models in Black, or White, stitched and plain. A most appropriate hat for Motoring, Street and Resort wear. The price is remarkably low. See them today. On sale at both stores.

735 S. Broadway is on Second Floor. Entrance thru Zuber and Robinson's. Elevator service.

Scofield's
FINE MILLINERY
352 BROADWAY TWO STORES 735 BROADWAY

$40 Land

in Southern California today usually means alkali land, or rough, arid, isolated land with no water for irrigation, no market, or transportation facilities.

In the

ANTELOPE VALLEY

it means splendid, level, granite soil, free from alkali, abundant pure artesian water at a level of twenty to fifty feet, and right here in Los Angeles county on the S.P.R.R. There is no better land in the State.

You Make a Mistake If You Judge It By the Price

The Walter Ramson Land Co.

1011-17 Trust and Savings Bldg.

F2567 Main 4377

The So-Called Fireproof Building

Is Your Office Building Fireproof?

—modern office buildings are being promiscuously advertised as "Absolutely Fireproof," where many of them are not fireproof at all.

—to the tenant of an office building this question is of utmost seriousness—your life, valuable documents and securities, the success of your business and perhaps your entire fortune, are at stake.

What "Absolutely Fireproof" Means

—the term "Absolutely Fireproof," as applied to modern office structures, means that the exterior and interior construction of the building is of material unqualifiedly fireproof—fireproof within and without.

—most office buildings in Los Angeles fulfill the condition of fireproof exterior, but some of them have the vital defect of non-fireproof interiors, because of the use in corridors of wooden doors and plate or other non-fireproof glass.

The Los Angeles Investment Building

Absolutely Fireproof

—constructed entirely of fireproof tile, concrete, steel and marble—with all steel doors opening on to main corridors and between offices, and with fireproof glass throughout the interior—the Los Angeles Investment Building, Broadway at Eighth, is fireproof, BEYOND QUESTION!

The Building With Prestige

Los Angeles Investment Building

Broadway at Eighth

The Los Angeles Investment Building
Absolutely Fireproof

VILLE DE PARIS
317-325 SO. BROADWAY 312-322 SO. HILL STREET
A. FUSENOT CO.

Silks & Dress Goods

Advance Showing of Autumn Styles

We are showing a superb collection of latest fabric novelties, in extremely smart effects. They compromise many entirely new weaves in rich color assortment.

Wool Brocades

This is one of the ultra fashionable novelties for the coming season. Our showing of these is very comprehensive, and comprises the following shades: Mahogany, Olive Green, Navigator, Holland Blue, Mulberry, Elephant, Marine, Black, Havana and Burgundy. We are also showing many exquisite designs in two tone Brocades. Prices range from $2 to $7.50 per yard.

Coating Velours

These are in cut stripe effect—entirely new ideas and much in demand for misses' coats. Shown in the following shades—White, Purple, Corn Flower, Champagne, Kelly Green and Golf Red. 54 inches wide, $2.50 to $4 per yard.

Silk Poplins

We especially emphasize the fact that Silk Poplins are in great demand. Our showing is very comprehensive—all the wanted shades are here in three grades. 40 inches wide, $1.25. 44 inches wide, $1.75, and also a new crepe weave at $2.25.

New coatings are arriving daily. They comprise Polo Cloth, plaid back, Astrakhan effects, Velours in dark rich shades and Cream and Black.

New Crepe Cascade

This is one of many beautiful new silk fabrics for Fall. This article is of a Crepon variety, extremely stylish and serviceable, shown in the assortment of the following shades—Grape, Mandarin, Mahogany, Cadet, Havana, Navy, Taupe and Ivory. 40 inches wide at $3 per yard. We are also showing this fabric in the new floral effects in attractive color combinations. 27 inches wide, $2.50 per yard.

New Crepe de Chines

Just received—a splendid assortment. These are in great demand, and our new arrivals comprise an excellent range for evening and street wear. 42 inches wide, $2.

Plain and Morie Ottoman

These are very popular materials and are meeting with great success. The Morie is shown in the same shades as the plain materials. We have a good assortment of the correct shades for Fall. Plain 44-inch, $3.50 per yard. Morie, 44-inch, $4 per yard.

READY PROFITS

Consolidated Securities Company investors have assurance of ready profits that will accrue from its large and very valuable land and utility holdings at the head of the

Great San Fernando Valley

The lands there are of the best in the State and many of the ORCHARD HOMES are the most productive of Southern California. And when the distribution of the water of the great

Owens River

takes place, which should be very soon, investors look for land values at San Fernando and thereabouts to increase in value (and actual selling prices) to double present prices.

It is upon the foregoing substantial and profit promising holdings that investors are invited to look closely into the management and the assets of this company which in its eighteen months' existence has become one of the most prosperous.

Largest and Strongest

HOME Building and INVESTMENT organizations in California.

August 31, 1913

shares advance from $1.75 to $1.85 and a little later to $2.00.

Consolidated Securities Co.

(The steadily growing company)

Rey Hotel, F. A. Powell, Manager, San Fernando.

General Office 627 So. Hill St., Los Angeles.

S. NORDLINGER & SONS,

DIAMOND MERCHANTS.

631-633 South Broadway.

7 PER CENT
FIRST MORTGAGE
GOLD NOTES
The Highest Class Security.
PACIFIC HOME BUILDERS
333-35-37 South Hill Street

Dr. M. M. Ring
EYE, EAR NOSE and THROAT
321 So. Hill St., Room 10
F6284 Bdwy. 2799

10c A BUTTON—$1 A RIP
Dutchess Trousers
—AT—
SILVERWOODS'

Cities and Towns South of Tehachepi's Top—Los Angeles County News

Pasadena.

GETS TOE-HOLD IN EXTREMITIES.

Motor Manager Kicks Patron Then Pays Fine.

Woman Pleads Own Case and Says Law Is Unfair.

Knights of Rose Tournament to Be Permanent.

PASADENA, Aug. 21.—For the satisfaction of having implanted a few footprints on the person of M. L. Schlager, a local merchant, B. F. Robinson, manager of the Pasadena Motor Company, yesterday paid dearly.

To begin with, he was arrested on a charge of battery sworn to by Schlager. The latter had called on him with reference to an automobile that had been taken from him because he had not met the payments. An altercation ensued, in which Schlager used his tongue freely and Robinson replied with the toe of his right boot.

At 9:15 o'clock yesterday morning the defendant appeared before Justice of the Peace McDonald. At 10 o'clock he pleaded guilty and was fined $15, which he paid cheerfully. At 10:15 o'clock, when about to leave the courtroom, he found that his name had been read in the venire for a jury that was to decide the case of Mrs. Ella Ehrenfeld, charged with conducting an employment bureau without a license. He protested, but succeeded only in obtaining a promise that he would be given the seat of honor in the jury box.

Somewhere about 11 o'clock it developed that the defendant had no attorney but would defend herself. At 4:20 o'clock in the afternoon the case went to the jury. At 5:15 o'clock a verdict of guilty was returned. Fifteen minutes afterward the defendant, having been given the alternative of either ceasing to conduct an employment agency or procuring a license, and not being able to make up her mind which to take, the case was continued until 9 o'clock this morning, and the jury was dismissed. Robinson was the first to leave the courtroom.

Mrs. Ella Ehrenfeld, as her own attorney, took her seat beside Deputy District-Attorney Helm at the attorneys' table, and in a low, firm voice interrogated the witnesses. Her defense was that since her license had expired she had conducted the business practically on a philanthropic basis, and that she had stipulated no charges when she had found positions for poor girls who were out of work.

The jury, although bringing in a verdict of guilty, recommended leniency, and the prosecuting witness asked that the sentence be suspended provided a license should be taken out. Mrs. Ehrenfeld could not reconcile herself to this. She maintained that the law is unjust as applied to her case.

FUTURE PLANS.

The Knights of the Rose Tournament, which organization was formed last spring so that Pasadena might return the call of the Royal Rosarians of Portland, who came here last New Year's Day, will probably become a permanent organization, with a boosting trip each spring as its object. Liege Lord Frank G. Hogan announced yesterday that a trip for next summer has already been tentatively outlined. The programme is to leave Pasadena early in July and visit Oakland, San Francisco, Portland, Spokane, Seattle, Victoria, Vancouver and Tacoma. As last spring, the party will travel in a special train, and take large amounts of advertising matter with it.

"We will have no trouble filling the special train with knights and their families," said Hogan. "We may be able to include a few invited guests, but I doubt it, as the trip will be scheduled far enough in advance to enable all our members to make the necessary business arrangements to enable them to get away. I think it would be fine if following the advertising trip through the Coast cities the knights could charter a steamer for a three or four weeks' cruise to Alaska."

COMMITTEE IS HOPEFUL.

After visiting the Boyle Heights market in Los Angeles and talking with the market-master there, the members of the Civics Committee of the Shakespeare Club, who are agitating the establishment of a city market here, are convinced that a local one could be made to pay for itself, if it could not even be operated with a profit.

The City Commission was appealed to some time ago, but the city is without available funds to establish the proposed improvement. Nothing further will be done in the matter by the Shakespeare Club until after other markets have been inspected. The one at Hollywood will be visited next.

CITY BRIEFS.

Word was received here yesterday that Dr. Robert Freeman, pastor of the Pasadena Presbyterian Church, who has been away on a long vacation in order to improve his health, has now quite recovered and that he will preach from his pulpit the first Sunday in September. He is now camping in the northern part of the State.

Owing to a shortage in funds, the Board of Education will not make the improvements on the North Pasadena and Altadena schools which have long been recommended by the respective parent-teachers' associations, and which were contemplated. It had been the intention of the board to add about five more teachers to the faculty at the Washington school and to erect a new building for the Altadena school.

A. E. Edwards, cashier of the First National Bank, will represent the Pasadena Clearing House Association at the national meeting of bankers, to be held at Chicago on the 22nd inst., for the purpose of discussing the McAdoo plan of investing government funds, and other matters of interest to bankers generally.

The number of inquiries about Pasadena received by the Board of Trade from various points in the East is increasing daily. Dozens of communications are received each morning.

Hotel Vista del Arroyo, Pasadena.—[Advertisement.

It'll be all off in three days—the Brenwood "What's Left" Sale. Classy clothes with clipped prices. 37 N. Raymond.—[Advertisement.

FRESNO STATE CONVENTION.

Los Angeles Selected as Next Meeting Place of United American Mechanics.

[BY A. P. DAY WIRE TO THE TIMES.]

FRESNO, Aug. 20.—With the election of officers this morning, the selection of Los Angeles as the meeting place for the next State convention and the passing of resolutions approving the alien land law and free State text-books, the 1913 convention of the State Council, Junior Order of United American Mechanics, closed at noon today.

Officers were elected as follows: Junior Past State Councillor, C. T. Quirey of San Francisco; State Councillor, C. Elliott Miller of Los Angeles; State Vice-Councillor, C. M. Prater of Stockton; State Council Treasurer, J. A. James of Oakland; State Council Secretary, M. J. McLinton of San Francisco.

The delegates were banqueted tonight by the Chamber of Commerce.

PASSING OF HEMETITES.

Pioneer of Riverside County Dies Suddenly—Youths Stricken in Early Bloom.

HEMET, Aug. 20.—Funeral services for the late T. S. Brown, who died very suddenly from heart trouble at Hermosa Beach Saturday, were held here yesterday. The largest funeral procession ever seen in Hemet followed the body to the cemetery east of town. Brown was one of the pioneer citizens of the valley and has been a great factor in the development of the town. He came to Hemet about twenty years ago and had been in the real estate business for twelve years.

Warren Guse, son of Mr. and Mrs. R. W. Guse, died at his home on the Hemet tract yesterday afternoon after a month's illness from brain fever. He had been in excellent health up to a month ago when he overworked himself, it is thought, in the apricots. Guse was business manager of the High School paper, "The Tahquitz," and was a junior last year. The funeral services will be held today in the Methodist Church.

Wonderful Progress.

BOULEVARD TO THE BIG DAM.

ANOTHER IMPROVEMENT FOR SAN FERNANDO VALLEY.

Paved Highway from Los Angeles to the San Fernando Reservoir of the Aqueduct—Property Owners Combine With Suburban Homes Company to Complete Enterprise.

VAN NUYS, Aug. 20.—M. Miller, owner of the Orchardale Ranch, north of Van Nuys, in the San Fernando Valley, is registered at the Alexandria Hotel in Los Angeles. On a visit to Van Nuys Tuesday he announced that he was making arrangements with C. Q. Staunton, an adjoining property owner, to pave the gap along their properties on North Sherman way, between Van Nuys and San Fernando.

Mr. Miller resides in New York. He has recently arrived in California, and is anxious to get this work under way before he returns. This gap is a part of the boulevard between Van Nuys and San Fernando, which was projected by these gentlemen in conjunction with the Suburban Homes Company, and the Mission Land Company, and which is paralleled the entire distance by the tracks of the Pacific Electric Company.

It is planned to light this boulevard with ornamental electric posts, the same as are now being installed on Sherman way, through the Van Nuys-Lankershim lands. This improvement will greatly benefit San Fernando, Van Nuys and Los Angeles.

It will open a great highway direct from the city to the site of the old San Fernando Mission, and to the new San Fernando reservoir, the second largest earth dam in the world.

M'KITTRICK MATTERS.

Trustees Elect Successor to Member Who Resigned—Oil Man Fractures Kneecap.

M'KITTRICK, Aug. 20.—The City Trustees last night elected M. D. Benson to fill the vacancy occasioned by the resignation of Rober C. Dear as a member of the board. Benson is a well known business man and will take the oath of office at the meeting two weeks hence. City Marshal George M. Chitwood was granted a ten days' leave of absence to attend to business matters requiring his attention elsewhere.

The newly-elected officers of Yokut Tribe, No. 152, Improved Order of Redmen will be installed at the next regular meeting. Samuel A. Hubbard and Robert C. Dear, who represented Yokut Tribe at the annual meeting of the Great Council in Watsonville, are expected to make their report next week.

Albert Schnabel, an employee of the Belridge Oil Company, while at work at a well on the company's property, fractured his right kneecap. He was removed to the McKittrick Hospital where the injury was attended to by Dr. W. H. Cook. Schnabel will be confined to his room for several weeks. He is one of the best-known men in the oil fields, having for a long time been connected with the establishment of O. H. Tetzlaff of this city.

San Pedro.

REPAIR WORK TAKEN AWAY.

Lack of Facilities Drives Big Boats North.

Harbor Commission Blamed for Refusing Site.

Ferry-boat Mystery Involves Sectional Needs.

SAN PEDRO, Aug. 20.—More than twenty leading steamship lines and others in the shipping trade have indorsed the application of the San Pedro Foundry and Machine Company for a location on the water front here where vessels can be repaired without the expense and delay in carting heavy parts to and from the present location.

Today E. N. Warr, manager of the company, addressed a letter to the Harbor Commission, calling attention to the delay in getting a location and enclosing letters from the following well-known steamship concerns:

Gray & Holt Co., Oceanic Steamship Company, Monticello Steamship Company, Pacific Coast Steamship Company, Olson & Mahoney, Snare & Triest, North Pacific Steamship Company, R. P. Schwerin, general manager of Pacific Mail Steamship Company, Capt. Randolph H. Miner, Outer Harbor Dock and Wharf Company, Cunard Steamship Company, W. R. Grace & Co., Robert Dollar Company, Cosmos Line, American-Hawaiian Steamship Company and Capt. Gustaf Carlson, master of schooner W. F. Jewitt.

Capt. Carlson wrote: "Owing to the delay and expense incurred by cartage to and from your shops I am obliged to cancel my orders for repairs on winch. This work will have to be done at San Francisco where repair shops are located on the water front and there will be no loss of time, which is of vital importance to our owners."

For more than a year the company has been trying to get a location on the water front, but on one pretext or another the Harbor Commission has persistently delayed action on the application. The location desired is on the frontage between the end of the Southern Pacific wharf and the E. K. Wood yard where the city has about 1000 feet that is not being used for any purpose.

Several months ago the Chamber of Commerce appointed a committee to investigate the delay on this application and get from the Harbor Commission an explanation of its refusal to permit facilities for ship repairing on the water front. First the committee took up the matter with Harbor Engineer Jubb to see if a ship-repair plant in the location asked would interfere with the terminal plans under consideration. Jubb could see no reason for delay on the application and said the land desired would not interfer in the least with the present plans being worked out for a common terminal.

In spite of this opinion from its engineer, however, the Harbor Commission has so far declined to grant even a temporary lease. Warr said today that the canceled order for repairs on the schooner W. F. Jewitt would alone have amounted to several hundred dollars and that this is but one of many jobs that have been taken to San Francisco, merely because there are no facilities on the front here. Concerning the letters from the shipowners in his letter today Warr writes:

"We would particularly call your attention to the letter from the North Pacific Steamship Company in which they say 'facilities for the quick repairing of vessels are very poor there now,' etc. Also the following from the letter of Gray, Holt & Co.: 'Steamers will seek port where quick, reasonable-priced work can be secured and on the contrary will avoid those not so equipped except at higher freight rates.'"

FERRY MYSTERIES.

The attempt to force Terminal Island citizens to reach the mainland through Wilmington, instead of coming to San Pedro is not going to succeed without vigorous opposition from Terminal Island citizens. Recently the Harbor Commission granted Frank Garbutt a franchise to operate a team ferry franchise between Terminal Island and Wilmington. Then the Hammond Lumber Company proposed that the landing be made at Eighth street and the present Fourth-street landing be abandoned.

Just what induced Garbutt to apply for the franchise has not been explained but it is said that the Harbor Commission threatened to put in a municipal ferry to Wilmington and that Garbutt was forced to protect himself. When the San Pedro Chamber of Commission to extend the service to San Pedro and give the merchants here the advantages of a team ferry the proposal was promptly turned down with the excuse that if San Pedro wants a team ferry it will have to find somebody to apply for a franchise.

Terminal business men have been doing business with San Pedro for many years and naturally they object strenuously to having the ferry landing moved up the channel half a mile merely to accommodate a shorter haul to Wilmington. They declared if any change is made in the landing at all it should be moved down the channel instead of up.

Disparity.

AGED WIFE IS POISONED; YOUNG HUSBAND ACCUSED.

[BY DIRECT WIRE TO THE TIMES.]

SAN BERNARDINO, Aug. 20.—[Exclusive Dispatch.] The police are puzzled over the strange case of Mrs. M. J. Williams, who is slowly dying from poisoning, having been unconscious since last night. D. B. Williams, the 28-year-old husband of the woman, who is 65, is in jail on suspicion, subject to investigation, which developed tonight that he may be a bigamist.

He is said to have a wife living at Xenia, O., and is accused of having questionable meetings with young girls here. Williams denies everything, and says that he had never threatened the life of his aged wife, who is said to have been afraid of him. Police scout a theory of suicide.

Shortly before the woman was found unconscious by roomers at her apartments at Third and H streets, Williams and his wife drank a pitcher of beer. It is believed that morphine had been placed in it. Yesterday Mrs. Williams visited her attorneys, leaving a picture of a woman with whom she said her husband is said to be infatuated. She said she wanted a gun to protect herself from him.

The couple had trouble since their marriage two years ago, when their wide disparity of ages caused comment. Mrs. Williams is well-to-do.

FUMIGATING ORCHARDS.

Pomona Outfits at Work Waging War on Parasites in Citrus Groves the Past Two Weeks.

POMONA, Aug. 20.—For two weeks citrus orchard fumigating outfits have been busily working on several hundred acres of groves in this locality, waging diligent war on the rapidly-spreading "longulus" scale, which has been carefully reported upon by Deputy Horticultural Inspector Delacourt Kell of the Pomona and Claremont districts.

Fumigation was commenced considerably earlier this season because Kell noted by experimenting that when the treatment was started in September it appeared only partially successful in eradicating the longulus scale, which hatches in May, molts during August, and after this becomes tougher and harder to kill.

Inspector Kell states that this longulus scale is somewhat similar to the soft brown scale, but is grayer and less shiny, and the young are more transparent and lie flatter to the leaves. The scale is practically viviparous, though occasionally eggs can be found with the live young under the old shells. The scale ejects a great deal of honey dew, the smut resulting making the trees very dirty. It is hoped that the early fumigation this year will do double duty in killing also enough of the black scale, which matures a little later, to carry the groves through for another year.

The members of the City Council will meet on Monday forenoon to fix the tax rate for the year 1912-14. The total assessed valuation of Pomona is now approximated at $8,154,658. Of this amount land is valued at $4,935,249, while improvements total $2,881,530. Personal property is valued at $442,709. There is deducted from these amounts $104,830 as exemptions.

Rev. and Mrs. C. P. Wilson, who have resided many years on West Holt avenue, and who are leaving for Newark, N. J., to make their home with their daughter, Mrs. Wilmot W. Shafer, have been the recipients of numerous social attentions from their many friends here in the First Methodist Church and auxiliary bodies, and in the Woman's Relief Corps, Vicksburg Post, G.A.R., and the Coffee Coolers' Club. Rev. Mr. Wilson has been presented with a gold-headed cane, a silk umbrella and a handsome suit case, and Mrs. Wilson with a dainty brooch, traveling bag and umbrella. They have sold their ranch.

Redlands.

STILL BOOSTING SOUTHERN ROUTE

OCEAN-TO-OCEAN HIGHWAY TO TRAVERSE SCENERY.

Extensive Correspondence May Get Results as National President Desires—Extensive Deals in Citrus Groves Involve Los Angeles People.

REDLANDS, Aug. 20.—George W. Wilder, president of the Ocean-to-Ocean Highway Association, is still fighting for the adoption of the southern route for a transcontinental automobile highway to the Pacific Coast and is hopeful of meeting with success. In a letter to Montgomery P. Chubb, president of the local Chamber of Commerce and a director of the Auto Club of Southern California, written from New York, Wilder encloses some correspondence bearing on the subject, between himself and President Henry B. Joy and Vice-President A. R. Pardington of the Lincoln Highway Association.

This association was projected by Carl B. Fisher who was in Southern California last winter and Wilder thinks it is more likely to get results than any other. In letters to Joy and Pardington Wilder has set forth the advantages of the southern route as compared with the midland route, both as to usability and scenic and historic interest. Joy has distributed copies of these letters to the members of the Executive Committee of the Lincoln Highway Association and seems to be much interested.

Wilder points out in his letters that the route through New Mexico and Nevada to Los Angeles is the only one open the year around and that it is the most direct route to the Grand Canyon, the petrified forest, Diablo Canyon and the orange groves of Southern California. He argues that nine-tenths of the eastern tourists come to California in the winter time, generally for a trip through the orange groves, and that a transcontinental highway open the whole year is of first importance on this account.

BIG REALTY DEALS.

A tract of 110 acres, the last of the irrigated section of the famous Highland Home ranch, has just been sold for C. L. Nye and A. A. Adair of Riverside to the Norton Land Company of San Diego. The land is located near Beaumont at an elevation of 3000 feet and is well adapted to growing apples. The total consideration in the deal is reported at $30,000, the Norton Land Company giving as part payment 107 residence lots adjoining the Victoria Country Club golf links.

The property is already divided into five-acre tracts supplied with both domestic and irrigation water. There is a deeded water right of eleven inches perpetual flow from the Glen Eyrie Water Company.

A deal has just been consummated whereby Mrs. Alice Bartee of Los Angeles gets possession of a five-acre orange grove owned by E. E. Cole on West State street, giving in exchange two residences in the Wilshire district of Los Angeles. The total consideration is reported at $20,000.

What is known as the Mike Brown orange grove on Sylvan boulevard has been sold to J. P. Holbert, who recently came here from Osceola, Mo. It is the third time the grove has changed hands since January.

J. T. Harrison of Springfield, Mo., has just traded to G. S. Turrill of this city 310 acres of farm land in Dallas county, Mo., for a grove of seven and a half acres at Terracina on Myrtle street, some property in the University tract and a house on Sixth street. The valuation of all properties in the transaction is reported at $40,000.

SOUTH PASADENA Y.M.C.A.

New Building Proposed But Option on Site Will Expire Soon—Other News Matters.

SOUTH PASADENA, Aug. 20.—Agitation for a Y.M.C.A. building for South Pasadena is again being aroused here and those on the inside say that something is to be done at once. The first movement for an association here was begun several years ago and many prominent men of the city took up the matter and did what they could to support it. At that time arrangements were made to buy a lot and it has been generally understood that a corner at Fairview avenue and El Centro street was purchased with money donated for the purpose. Such is not the case, however, as only approximately $2000 was turned into this fund.

Seven prominent men of the city banded together and purchased the lot with the understanding that the money was to be collected and turned over to them as they found that if the lot were to be retained for the association it was necessary to furnish the entire amount of money for its purchase immediately. About that time interest in the project was allowed to die out and it has not been revived until recently.

G. W. Wilson, who is one of the seven men who put up the money for the property, states that unless something is done immediately, the lot will be sold as the men who had advanced the money were getting tired of inaction. In such a case the sum already subscribed would be returned to the donors and the entire project would be set back many years. The location of the lot is ideal, as it is central and across the street from Library Park.

The men financially interested in the proposition are willing to let their money remain in it for a short time longer if there is any disposition on the part of the people of South Pasadena to go ahead and erect a building.

PLANS TO FURNISH.

More than $60 was raised at the cooked-food sale which was given for the benefit of the furnishing fund of the new clubhouse of the Women's Improvement Association. Aside from raising the money the sale was a success in another way, as a number of people became interested in the new clubhouse and signified their desire to help in the future.

Many schemes are being used by the furnishing committee in its efforts to raise the necessary money for the furniture, but the most popular yet suggested is the barn dance which will be given early in the fall as soon as the building is completed and before the furniture, the electric fixtures, the curtains or anything of the kind is installed. The affair is to be a poverty dance and all will be in costume. Candles will light the auditorium, rough benches will be placed for the audience, and the refreshments will be in kind.

WILL DIVIDE PROPERTY.

It has been learned that the will of Mrs. Anna M. Gleason, pioneer resident of this city who passed away August 7, at her home on Mission street, will divide her real property among her son, Edward Gleason, her daughter, Mrs. Helen V. Marlborough, the Calvary Presbyterian Church of this city, and Mrs. George W. Wilson, a close friend of the deceased.

The deed granting to the church one-fourth interest in the 50-foot frontage at Nos. 1114-1116 Mission street, improved with a two-story frame building, has been in existence for two years. The property undoubtedly will be sold by order of the court, in order that the portions may be distributed. It is valued at approximately $8000.

SCHOOL BONDS UNSOLD.

Orange County May Buy Securities to Permit Educational Advancement.

SANTA ANA, Aug. 20.—The proposal has been made to the Board of Supervisors that the county buy $50,000 bonds voted by the Tustin school district. The bonds of the district are good, there being no indebtedness against the district, but the money market is such that right now Los Angeles bond buyers, ordinarily anxious to get school bonds from this county, will not bid for them. Tustin wants to build its new schoolhouse at once. Under a new act the county may buy school bonds.

The supervisors have ordered the sale of a franchise to run gas pipelines on county roads near Newport Beach and Huntington Beach. This was done on the application of the Southern California Gas Company which proposes to enter those two towns and supply them with gas. The franchise will be sold on October 7.

As the result of a meeting of property owners of West Fifth street last night, three petitions are in circulation on that street today for paving. It is proposed to pave the street to the city limits on the main road to Long Beach, to meet the county highway being constructed on West Fifth street.

MARRIED IN MONROVIA.

MONROVIA, Aug. 20.—Rev. John Van der Las, who with his wife was drowned in the wreck of the steamer State of California in Gambier Bay Sunday morning, was a cousin of Rev. R. A. Van der Las, pastor of the First Presbyterian Church of this city. Rev. Van der Las was married here two weeks ago yesterday to Mrs. Clara Dismukes and was to have filled the pulpit of the Presbyterian church on his return from his wedding trip the last of this month. Rev. R. A. Van der Las has been spending the month at Balboa Island, and did not know that his cousin was on the ill-fated ship until he arrived here yesterday.

GORED BY A BULL.

SAN BERNARDINO, Aug. 20.—John Mitchell, in charge of the dairy at Arrowhead Hotel, north of this city, owes his life to E. F. Linden of Redlands, who prevented an enraged bull from goring him to death in a pasture. Linden heard the man's cries as he was driving along in a machine. Seizing rocks, he went to the rescue, and by sheer nerve drove the animal away. Mitchell was unconscious several hours from terrible wounds in the head and body. He may recover.

San Bernardino.

KIDNAPED BOY FINALLY FOUND

Search for Thirteen-Year-Old Ends Successfully.

Mother Reunited With Long Sought Youth.

Officers Capture Fugitive as He Swims Ashore.

SAN BERNARDINO, Aug. 20.—Mrs. J. L. Smith of this city received her 17-year-old son, Sherman, who was kidnaped literally out of her arms by relatives in Pennsylvania three years ago this month, have been united and the lad is now in a safe home here at No. 1231 Sperry street. The boy was finally located by the tireless efforts of the mother and State School at Plainfield, N. J., and was brought here through the agency of local business men and officials of the Santa Fe shops, where Smith, the woman's second husband, is employed.

The boy arrived on Friday, August 15, 1913, and the overjoyed mother says that the supposed kindness of her second and the week-day beatings are no longer hold terrors for her.

Back of the restoration of the boy to the mother lies a story that reads like fiction. Having separated from her worthless husband, she started in life in support of her two sons, aged [illegible] and 7, respectively, only to have the grandparents secure possession of the two boys through alleged kidnaping. Giving up all hope of ever seeing her boys again she came to this city and married again. Three years ago, the elder son, Robert, learned that the younger was here, and joined her, and soon the second missing son is with her.

EXCITING CHASE.

Bernard F. McElroy, accused of the bad check disease, was captured by Needles officers after an exciting chase which led across into Arizona on a stolen horse and later down the Colorado River in a stolen rowboat. The boat snagged on a sand bar and McElroy was forced to swim to the California shore. He was captured at Topock, and is now in the county of Ventura officials.

McElroy is wanted in Los Angeles also on a bad check charge. [illegible] more and Los Angeles he is said to have raised $700 on worthless checks. A year ago he was given probation out of the local court and was committed for violation of parole. He is again paroled out of Folsom and started on the criminal path immediately. He imitated Walter Reed in the desert towns, appearing with a huge roll and spending it like "Reed did.

MOUNTAIN CAMP.

Seeley Flats, in the San Bernardino Mountains, north of this city, has been selected by Charles H. Bell, Playground Commissioner of Los Angeles, as an annual site for a playground for the Los Angeles children during the summer. The national forest officials are lending their aid to the project.

Improvements such as baseball grounds, tennis courts, a plunge and buildings are to be constructed and all kinds of athletics will be encouraged at the camp.

[illegible] tramped the local range when in the service in this city. The site was proposed by rangers in the forestry service of the Angeles reserve.

FIGHTING PARASITE

The walnut aphis and the [illegible] thistle caused the County Horticultural Commission a hard fight during the past month, according to S. A. Fowler, veteran commissioner for the county. The red spider is also hurting many of the trees in dangerous numbers. The commission spent almost $1700 a month fighting the pests.

CHAFFEE RANCH SOLD.

OXNARD, Aug. 20.—[Special Dispatch.] The A. L. Chaffee ranch, comprising sixty-two acres of lima and walnut land, lying northeast of Oxnard, has been sold to A. J. Bryant of Mound, Ventura county, for $70,000, or $1000 an acre. The Chaffee ranch purchased this property six years ago for $14,000. Extensive improvements and cultivation have made this one of the most valuable ranches in the county.

The Goleta Bean Growers' Association has let the contract for a large bean warehouse for Goleta, which is to cost $10,000. The structure is to be equipped with all up-to-date machinery for handling beans and will be completed in about a month's time for this year's harvest.

CANNING AT BANNING.

BANNING, Aug. 20.—The Banning Canning Company will can about 400 tons of peaches this season of the choicest variety, such as can be grown only in the Banning orchards. There is a great demand for Banning fruit, and is a great demand for Banning peaches and there will be no trouble in selling the output. Pears and apricots are also in demand and the canning of these fruits has already begun. The bulk of the canned products will be bought by J. K. Armsby & Co.

CUTS HER OWN THROAT.

FRESNO, Aug. 20.—Despondency because of ill-health, Mrs. [illegible] Jane Scott, aged 72 years, cut her throat with a razor, in a fit of despair, her daughter's home on the outskirts of Fowler this morning. She was found dead a few minutes later by her granddaughter. The woman had frequently threatened to end her life.

El Monte.

SEVEN WOMEN INJURED WHEN AUTO TURNS OVER

EL MONTE, Aug. 20.—Six women and a girl 7 years old, all residents of Long Beach, were seriously injured here late this afternoon when the automobile in which they were returning from Pomona skidded.

The party had left Long Beach early in the morning for Pomona and consisted of Mrs. E. S. Bruce, Mrs. Haig, Mrs. Hogue and Miss Hogue, Miss Barker, Mrs. Holmes and little Miss Bruce, with Mrs. Bruce driving.

When the machine reached here on its return, Mrs. Bruce, in attempting to pass another automobile in the road, threw on the emergency brake, but failed in that effort, however, with the result that the machine turned over, pinioning the occupants under it.

All were rendered unconscious with the exception of Mrs. Holmes. Part of the women were rushed to the Pacific Hospital while Miss Hogue and Mrs. Holmes were taken to the Pomona hotel. Little Miss Bruce was also taken to the hospital.

OCEAN FRONTAGE
Only $115 Per Foot
195 feet between Nat Goodwin Cafe and Lankershim-Mitchell Hotel Project.
Don't Miss This Opportunity
See Sole Agents
SCHADER-WELLS
1808 Ocean Avenue
Santa Monica - - - - California

CONSULT DRS. SHORES & SHORES
even though you have treated a long time and received no benefit. They offer you the result of their Twenty Years' exclusive Specialty practice—an honest opinion on your case FREE, and a cure if the case is curable. Consultation and examination free to all.

Catarrh of Head & Throat
This form of catarrh is most common—usually resulting from neglected colds. Successfully treated with little cost by Drs. Shores' treatment.
Is your nose stopped up?
Does your nose discharge?
Is your nose sore and tender?
Is there pain in front of head?
Do you hawk and clear the throat?
Is your throat dry in the morning? Do you sleep with your mouth open?
Now is the time to be cured—don't let it run into complications.

OF THE EARS
Catarrh often extends from the throat, along the Eustachian tubes into the ears, causing partial or complete deafness. Is your hearing failing?
Do your ears discharge? Do they ring?
Is the wax drying in your ears?
Do you hear better on some days?
Does a cold make your hearing worse?
Don't neglect this until your hearing is irreparably destroyed.

ASTHMA
No one but an asthmatic can appreciate the terrible distress of this disease. Gasping, smothering, panting for breath, suffocating feeling, sitting up in bed at night, are but a few of the terrible torments of an Asthmatic sufferer. If you are an Asthma victim, let not another day pass until you try our wonderful treatment—which gives almost immediate relief and lasting benefits.

Specialties—Catarrh, Deafness, Asthma, Hay Fever, Rheumatism, Eczema, Goitre, Corea, Hysteria, Insomnia, Epilepsy and Other Chronic Diseases of the Stomach, Bowels, Heart, Bronchial Tubes, Kidneys and Liver that are curable.

DRS. A. J. & G. W. SHORES
Rooms 322 to 325 Henne Building, Third and Spring Sts. ENTRANCE 123 WEST THIRD ST., LOS ANGELES.
Hours 9 a.m. to 5 p.m. Evenings, 7 to 8 Sundays, 10 to 12

STOMACH AND LIVER
If you have distress and bloating after eating don't neglect treatment. Catarrh of the stomach is a most common ailment and can be cured, but remember, a cancer of the stomach we cannot cure. Do not neglect stomach and liver trouble. Consult doctors that know how to cure.

ECZEMA
This affection often baffles the skill of the regular doctor—and tries the patience of the specialist—but our methods have proven successful in so many cases that no matter who has failed to cure you it is worth your time to consult us. We will gladly explain our method of treatment free of charge.

LOW RATES. EASY PAYMENTS. MEDICINES FREE TO PATIENTS. GET BUSY AND GET WELL. CALL OR WRITE TODAY.

Happenings

Collision.

CLUBMAN KILLED IN AUTO CRASH.

George L. Alexander, Former Angeleno, Hurled to Death.

One of Jonathan Founders and Its First President.

Three Companions Injured on Road to San Francisco.

[BY A. P. NIGHT WIRE TO THE TIMES.]

SAN MATEO (Cal.) Aug. 20.—George L. Alexander, manager of the American Type Founders Company of this city, was instantly killed; J. S. Andrews, a hatter, was probably fatally injured, and Mrs. F. J. Smith and Mrs. J. Spaulding of Oakland were less seriously hurt when the automobile in which the four were riding was overturned between Belmont and Beresford on the way to San Francisco last night. Alexander struck on his head when hurled from the car and it is presumed that his neck was broken. Andrews suffered a fractured skull and internal injuries. Mrs. Smith, who lives at No. [illegible] East Twenty-eighth street, Oakland, had her right leg broken above the knee, and Mrs. Spaulding, her companion, escaped with minor injuries.

When the party was a short distance from Belmont another car was seen standing about in the middle of the road, the front light of the machine pointing towards them. Andrews was driving and in passing the edge of the road to pass the stationary automobile he ran the car of his own car into the other and lost control of the machine. The automobile ran into a ditch beside the road and turned over, the occupants being violently thrown out.

The only witness to the tragedy was a tramp who was standing guard over his stalled machine, while its owner went to a garage for some batteries. After it was ascertained to whom the car belonged the owner had returned and hastened from the place. The tramp is believed to have been one of the cars. Many automobiles bore the injured persons and the body of Alexander to San Mateo. The body was taken to the morgue and the other victims were installed in the Red Cross Hospital here. Alexander is said to have been sitting in the back seat of the car at the time of the accident.

[illegible] Andrews is an employee of the Stetson Hat Company in San Francisco.

Mrs. Alexander was not aware that her husband was autoing. She was not informed that he had been injured and immediately made preparations to hasten to his bedside. Later she was informed of his death.

JONATHAN AS A FOUNDER.

CLUB'S FIRST PRESIDENT.

George L. Alexander, first president of the Jonathan Club, was one of the organizers of the old McKinley Athletic Club. This was started in 1895 as a booster organization for McKinley, and after the successful conclusion of the campaign, the members decided to make it a social organization. Alexander, with the present secretary, Freeman G. Teed, John A. Bushnell and a number of other residents of the city, were the incorporators of the new organization, which was chartered as the Jonathan Club in 1895. Alexander was made the first president and helped to give the club the impetus that has brought it in later years to be one of the strongest social organizations in California. Until leaving Los Angeles, about ten years ago, he was always actively identified with its advancement. He saw it grow from a modest clubrooms on South Broadway street between First and Second to its present quarters, and while visiting this city, he was always a welcome guest.

Alexander was for years connected with the printing trade in Los Angeles. He came here from Philadelphia as representative of the American Type Founders Company and was manager of the Los Angeles branch when advanced to the position of Pacific Coast manager, which place he occupied until the time of his death.

MRS. ERICKSON ON DUTY.

Only Woman Railroad President in the World Opens Office in San Francisco Without Any Flurry.

[BY A. P. NIGHT WIRE TO THE TIMES.]

SAN FRANCISCO, Aug. 20.—As quietly as she would go to an afternoon tea or card party and without any flurry whatever, Mrs. Meta J. Erickson, the only woman railroad president in the world, opened her office in the Balboa building for the San Diego & Central Railroad two months after she was elected chief executive of the road. She will be at her desk in room No. [illegible] certain hours every day.

Mrs. Erickson recently returned to Oakland from her vacation, and Mrs. Merritt from her vacation, and they assumed the duties that come to her as president of the line running between Lone and Martell, in this county.

The first question she considered with reference to certain improvements that are to be made as a result of an increase of business. This was taken up with General Superintendent McPherson, who came down during the first few hours at her new desk.

"I shall be in my office every day," Mrs. Erickson said, "but I plan to quit early in the afternoon. I am not at the head of a railroad does not mean that I am to neglect my social affairs and home life. I never do that."

Mrs. Erickson's office has a large flat top desk, a table for the directors to gather about, and all that. There is no fancy frills or embellishments, purely a railroad president's office from beginning to end.

FIRE DESTROYS MINE PLANT.

Heavy Loss in Nevada Camp.

[BY A. P. NIGHT WIRE TO THE TIMES.]

SEARCHLIGHT (Nev.) Aug. 20.—Fire completely destroyed the forty-stamp mill, the engine-room and the boiler plant at the Quartette mine here Wednesday early today. The loss is $115,000, only a small part of which was covered by insurance. The mine offices, stables and other buildings at the mine were saved by hard work on the part of the miners.

...ty News.

San Bernardino.

...DNAPED BOY ...FINALLY FOUND.

...ch for Thirteen Years Ends Successfully.

...L. Alexander, Former ..., Hurled to Death.

...ther Reunited With Lad Long Sought Vainly.

...of Jonathan Founders ...d Its First President.

...icers Capture Fugitive ... He Swims Ashore.

...Companions Injured on ...ad to San Francisco.

...N BERNARDINO, Aug. 21.— ... J. L. Smith of this city and ...17-year-old son, Sherman, who ...idnaped literally out of her ... ...elatives in Pennsylvania thirteen ... ago this month, have been ...d and the lad is now in a ... here at No. 1025 Spruce street. ... boy was finally located by ... ...es efforts of the mother in ... School at Plankington, S. D. ... was brought here through ... ...ty of local business men and ...als of the Santa Fe shop, where ..., the woman's second husband ...nployed.

...e boy arrived on Friday, August ...1913, and the overjoyed mother ... that the supposed unlucky ... ...l and the week-day hoodoo ... ...er hold terrors for her. ...k of the restoration of the ... ...e mother lies a story that reads ... fiction. Having separated from ... ...hless husband, she slaved for the ...ort of her two sons, aged ... and ...espectively, only to have ... ...dparents secure possession of the ... boys through alleged conspiracy ...ng up all hope of ever seeing them ...n she came to this city and ... ...again. Three years ago, the ... Robert, learned that his mother ...here, and joined her, and now the ...nd missing son is with her.

EXCITING CHASE.

...rnard F. McElroy, afflicted with ...bad check disease, was captured ...Needles officers after an exciting ... which led across into Arizona, ... stolen horse and later down the ...rado River in a stolen rowboat. ... boat snagged on a sand bar and ...lroy was forced to swim to ... ...fornia shore. He was captured ...epock, and is now in the county ...Ventura officials.

...cElroy is wanted in Los Angeles ... on a bad check charge. At ... ...e and 7— Angeles he is said to ... raised $100 on worthless paper ...ear ago. He was given probation ... the local court and later ordered ...ed for violation of parole. He is ...n paroled out of Folsom and ...ted on the criminal path hurried ...ely. He imitated Walter Scott's ... desert towns, appearing with a ... roll and spending it like "Soapy."

MOUNTAIN CAMP.

...ley Flats, in the San Bernardino ...ntains, north of this city, has ... selected by Charles R. Rounds, ...rground Commissioner of Los Angeles ..., as an annual site for a camp ... and for the Los Angeles children ...ing the summer. The national forest ...officials are lending their support ... the project.

...mprovements such as bathing ...nds, tennis courts, a plunge and ...dings are to be constructed, and ...kinds of athletics will be encouraged ...d at the camp. Raitt is a boy ...mped the local range when he lived ...his city. The site was proposed by ...gers in the forestry service of the ...reles reserve.

FIGHTING PARASITE.

...he walnut aphis and the Red ...tle caused the County Horticultural ...Commission a hard fight during the ...t month, according to S. A. Peck, ...eran commissioner for the county. ...e red spider is also lurking around ... trees in dangerous numbers. The ...mission spent almost $1700 in ...nth fighting the pests.

CHAFFEE RANCH SOLD.

...ONARD, Aug. 20.—[Exclusive ...patch.] The A. L. Chaffee home ... ...prising sixty-two acres of ... walnut land, lying northeast ...ard, has been sold to J. L. ... Mound, Ventura county, for ... or $1000 an acre. The Chaffee ...chased this property six years ago ... $14,000. Extensive irrigation ... ...vements and cultivation have ... one of the most valuable ... the county.

The Goleta Bean Growers Association ... has let the contract for a new ... warehouse for association use, ... cost $10,000. The structure will ... equipped with all up-to-date ... ...nery for handling beans and will ... completed in about a month, ... for this year's harvest.

CANNING AT BANNING.

...ANNING, Aug. 20.—The Banning ...ning Company will can about ... of peaches this season of the ...est variety, such as can be grown ... in the Banning orchards. There ... great demand for Banning fruit, ...hes and there will be no trouble ...elling the output. Pears and grapes ...rease in demand, and the canning ... these fruits has already begun. ... bulk of the canned products will ...bought by J. K. Armsby & Co.

CUTS HER OWN THROAT.

...RESNO, Aug. 20.—Despondent be... ...e of ill-health, Mrs. Margaret ... Scott, aged 73 years, cut her ... at with a razor, in a ditch near ... daughter's home on the outskirts ...fowler this morning, and ... ...d dead a few minutes later by her ...daughter. This woman had ... ...tly threatened to end her life.

...NJURED ...TURNS OVER.

...e return, Mrs. Bruce, in endeavoring ... to pass another automobile on ... road, threw on the emergency ..., but failed to shut off the power, ...th the result that the machine ... over, pinioning the occupants ... it.

...s were rendered unconscious when ... ception of Mrs. Haines. Four ... woman were rushed to the Clara ...tal while Mrs. Bruce and Mrs. ... were taken to the Pasadena ... Little Miss Bruce was also taken ... hospital.

Collision.

...RMAN KILLED ...N AUTO CRASH.

...L. Alexander, Former ..., Hurled to Death.

...of Jonathan Founders ...d Its First President.

...Companions Injured on ...ad to San Francisco.

[BY A. P. NIGHT WIRE TO THE TIMES.]

...RAFTO (Cal.) Aug. 20.— ... L. Alexander, manager of the ... Tree Founders Company of ..., was instantly killed; J. S. ..., a baker, was probably fatally ...ured, and Mrs. F. J. Smith ... I. Spaulding of Oakland ...e seriously hurt when the automobile in which the four were riding overturned between Belmont ...d Burlingame on the way to San ... last night. Alexander ... on the head when hurled from ... and it is presumed that his ... was broken. Andrews suffered ...ral skull and internal injuries. ... Smith, who lives at No. ... Twenty-eighth street, Oakland, ... her right leg broken above ... and Mrs. Spaulding, her ... escaped with minor ...

...o the party was a short distance ... Belmont another car was ... standing about in the ... of the road, the front lights ... pointing towards ... was driving and in ... the edge of the road to pass ... automobile he ran the ... car into the other ... control of the machine. The ... into a ditch beside the ... turned over, the occupants ... thrown out.

...witnesses to the tragedy was ... who was standing guard over ... machine, while its owner ... a garage for some batteries. ... was ascertained to whom ... belonged the owner had returned ... learned from the place. ... is believed to have the ... of the cars.

...automobiles bore the in... ...and the body of Alexander ... San Mateo. The body was ... the morgue and the other ... installed in the Red ... here. Alexander is ... been sitting in the back ... or at the time of the ac...

...Andrews is an employee of the ... Company in San Francisco.

...lexander was not aware that ... was autoing. She was ... that he had been in... ...immediately made preparations ... to his bedside. Later ...rned of his death.

MAN AS A FOUNDER.

...L. Alexander, first president ... Jonathan Club, was one of ... of the old McKinley ... Club. This was started in ... a booster organization for ... and after the successful ... of the campaign, the members ... to make it a social organization, with the presidency ... Alexander, with the president, Freeman G. Teed, John ... and a number of other ... of the city, were the ... of the new organization ... was chartered as the ... Club in 1895. Alexander ... the first president and ... give the club the impetus ... brought it in later years to ... strongest social organization ... California. Until leaving ... about ten years ago, he ... actively identified with its ... He saw it grow from ... clubrooms on South ... between First and Second ... to present quarters, and ... during this city, he was always ... honored guest.

...for years connected ... trade in Los Angeles ... here from Philadelphia ... of the American ... Company and was ... of the Los Angeles branch ... held the position of Pacific ..., which place he ... until the time of his death.

...SON ON DUTY.

...Railroad President in ... Opens Office in San ... Without Any Flurry.

[BY A. P. DAY WIRE TO THE TIMES.]

...FRANCISCO, Aug. 20.—As ... the world go to an after... ...t and party and without ... whatever, Mrs. Meta J. ..., the only woman railroad ... in the world, opened her ... in Rollins building for the ... from now on Mrs. Erickson ... chief executive of the ... Railroad here. Alexander ... for two months ... at her desk in room No. ... every day.

...recently returned to ... from her vacation, and ... the duties that come ... president of the line running ... Reno and Martell, in ...

...ing she considered ... to certain im... ...that are to be made as a ... of business. This ... up with General ... McPherson, who came ... to consult Mrs. Erickson ... first few hours at her ...

...is in our office every day," ... "but I plan to ... in the afternoon. ... at the head of a railroad ... that I am to be... ...and home life. ... office has a large ... for the di... ...and all that. ... fills or embellishments ... railroad presi... ...ing to end.

COPPER MINE PLANT.

...ON NEVADA CAMP.

...(Nev.) Aug. 20.— ... the forty-... and the ... mine today. The ... a small part ... insurance. ... and other ... were saved by ... the men.

...ppenings on the Pacific Slope.

EVOLUTION OF OFFICE BOY.

Assistant Superintendent of Southern Pacific an Example of Rapid Rise on Railroad.

[BY A. P. NIGHT WIRE TO THE TIMES.]

SAN FRANCISCO, Aug. 20.—From office boy to assistant division superintendent is the record to date of Fred Hansen's career in the service of the Southern Pacific company. Announcement of his appointment as assistant superintendent of the Portland division, the change to be effective at once, was made yesterday.

Hansen got his first job as office boy in Chicago. He entered the company's school of railroad operation and after he was graduated became a statistician. Later he was made assistant to the trainmaster at Los Angeles and at Oakland. He then became inspector of train service, from which position he has just been promoted.

Neptune.

OCEAN REFUSES TO YIELD DEAD.

DIVERS MAY HAVE TO BREAK UP STATE OF CALIFORNIA.

Feared That Hulk Lies in Deep Water—Mariners Report That Volcanic Disturbances Have Altered Currents and the Floor of the Sea Along Alaskan Coast.

[BY A. P. NIGHT WIRE TO THE TIMES.]

SEATTLE, Aug. 20.—The steamships Jefferson and Northwestern, which will reach Seattle Thursday night and Friday morning, respectively, are bringing the surviving passengers of the lost steamship State of California, except several who are in a hospital in Juneau, suffering from shock and injuries; the bodies of ten passengers, and the surviving members of the crew of the sunken boat, except the five who remained with the wreck.

"It is believed that the hulk is in such deep water that divers who have gone north will not be able to work. No bodies have arisen from the wreck and this is taken to indicate that the boat was not broken up. Even if the divers cannot explore the ship they will be able to break it up and release some of the bodies.

No change was made today in the lists of missing and dead. Most of the persons who have been inquired for by relatives and friends in the East were not on the boat at any time.

The assertion that the State of California struck an uncharted rock, coming so soon after the testimony of Capt. Archie McKay of the steamship Yukon, wrecked on Sannak Island in June, that he lost his bearings because the soundings did not agree with the charts, has caused the government to contemplate a re-survey of Gambier Bay and Sannak Island to determine whether or not the charts are true.

It is declared by mariners that currents along the Alaska shore have changed, as well as depths, and the recent earthquakes and volcanic disturbances are said to have altered the sea floor.

DIVERS HAMPERED.

MAY NEVER REACH WRECK.

[BY A. P. NIGHT WIRE TO THE TIMES.]

SEATTLE (Wash.) Aug. 20.—Dispatches from Juneau, Alaska, say that no bodies have come ashore at Gambier Bay, where the steamship State of California was sunk last Sunday morning.

The deck of the steamship was broken when the vessel went down, and at a less depth the bodies confined would have come to the surface. From the twenty-seven fathoms in which the State of California lies, the bodies would not rise. At this depth divers can scarcely work.

It may be that no more bodies will be recovered and that the total number of dead never will be known. All the shores and water in the neighborhood of the wreck have been watched in the hope of finding bodies. The steamship company still places the number of dead at thirty-two, and other estimates are about forty.

All the passengers whose names are published in the list of missing are given up for dead. The three unnamed women's bodies may be identified as those of persons in the missing list.

STATE FUNERAD FOR NYE.

Services Today in Assembly Chambers at Sacramento—Cremation at Oakland Probably on Friday.

[BY A. P. NIGHT WIRE TO THE TIMES.]

SACRAMENTO, Aug. 20.—The funeral of State Controller Alfred Bourne Nye will be held tomorrow afternoon with State honors befitting a man of his position. It is planned to hold the services in the assembly chambers at the State Capitol at 2 o'clock, with Bishop W. H. Moreland of the Sacramento Episcopal diocese officiating.

Controller Nye's body will be shipped to Oakland, probably Friday morning, for cremation.

HELD AS BANDITS.

Portland Police Have Two of the Men Supposed to Have Held Up Soo-Spokane Limited.

[BY A. P. DAY WIRE TO THE TIMES.]

PORTLAND (Or.) Aug. 20.—The police have arrested Eugene Jones and Samuel Weld, charged with being two of the bandits who robbed the Soo-Spokane Limited in Portland last night.

Jones was seen coming from the scene immediately after the robbery and while he eluded the police at the time, later was rounded up. Samuel Weld, the other prisoner, was arrested on the description given of one of the robbers by a victim.

When searched he was armed with a piece of rubber hose weighted down at one end with a large steel nut, taken off a railroad fish plate. The police are investigating their records.

Joe Barron, shot during the hold-up last night, and who was believed to have been one of the robbers, shot by mistake by one of his comrades, died at the hospital late this afternoon.

ONE DEAD, FOUR HURT.

FATAL ACCIDENT AT GLOBE.

[BY A. P. DAY WIRE TO THE TIMES.]

GLOBE (Ariz.) Aug. 20.—One person is dead and three others are suffering from more or less serious injuries as the result of an automobile accident on the Miami road, near here, last night. The five months' old child of Dominick Rabogliatti was instantly killed when Rabogliatti's automobile turned a double somersault in a thirty-foot fall over an embankment. Rabogliatti, another child and his brother, Alfred, were injured.

Equalization.

FAVOR SNYDER FOR EXAMINER.

Civil Service Commission Practically Elects Him.

To Weed Out Inefficients in Employ of the State.

Will Establish a Standard Amount of Daily Work.

[BY DIRECT WIRE TO THE TIMES.]

SACRAMENTO, Aug. 20.—[Exclusive Dispatch.] The members of the newly-organized State Civil Service Commission have practically elected for the important position of chief examiner, Charles L. Snyder, who for twelve years has been the civil service examiner for the United States and Hawaii. He has had a vast amount of experience in civil service matters and is considered the one man in the State really fitted for the big job of organizing the State along civil service lines. It is stated that political conditions did not enter into the selection of Snyder. The official announcement of the appointment, it is said, waits on the return of the Governor from the good roads convention at Eureka.

Each of 4500 State employees that will come within California's new civil service law will be identified in the efficiency records of the State Civil Service Commission as an official machine that must accomplish a standard amount of work daily, according to the announcement of the commission today.

To determine just to what standard the various grades of employees must comply, in order to keep their efficiency credits clear, is a problem the commission will solve with the help of Prof. C. C. Plehn of the University of California and tax expert of the Board of Equalization.

Prof. Plehn was in conference with the commission today. "The commission will establish what it considers a moderate amount of work for employees of every class and then see that those who do not accomplish the work expected are weeded out," said President Reed. In arriving at a fair estimate of efficiency in each grade, the commission will gather information and data from the different department heads from corporation officials and from every source that is productive.

"The equalization of salaries in the departments is another item to which the commission will turn its attention. "In some departments I find stenographers are paid $175 and in others but $90, and they do practically the same amount and kind of work These things are to be adjusted under the operating of civil service law," said the commission.

Either a monthly or quarterly report on the work done by each individual will be filed in the efficiency bureau under the tentative scheme outlined by the commission.

BARS BABY IN PARCEL POST.

Lodi Mother Tries to Send Child, But Learns It Is Classed by Rules as "Live Stock."

[BY DIRECT WIRE TO THE TIMES.]

LODI (Cal.) Aug. 20.—[Exclusive Dispatch.] David Beardsley met with a new proposition Saturday after carrying the rural mail for the past thirteen years. Mrs. D. Boshon endeavored to send a baby by parcel post to the home of a neighbor, Mrs. G. Sandhime. Beardsley had been notified on Friday that the baby would be sent the next day and he went to the postmaster for instructions in such cases and was informed that the recent ruling of the Postal Department prohibited the handling of livestock and under a liberal construction of that provision a baby could be classed as "livestock" and thus be denied circulation through the mail.

The distance proposed for the baby to be handled by the mail carrier was only two miles and it was to test the law that its transportation to the neighbor was attempted.

HOLD ANGELENO WITHOUT BAIL.

Son of Greek Family in This City to Be Tried for Alleged Murder of San Francisco Woman.

[BY A. P. NIGHT WIRE TO THE TIMES.]

SANTA CRUZ (Cal.) Aug. 20.—Nikolaus Tsakonas, a Greek of good family, living in Los Angeles, must stand trial in the Superior Court for the murder of Mrs. Despina Watt of San Francisco. Justice Bias held him to answer today and he was remanded into the custody of the Sheriff, after bail had been refused.

Mrs. Watt, who was the Greek wife of an English merchant, was found dead in a hotel bedroom, shot through the head. Beside her was Tsakonas, chafing her hands and moaning. He had been shot, himself, in the breast.

The prisoner's story was that he had accompanied Mrs. Watt to Santa Cruz. She was despondent and had been taking morphine all day. Her desperation increased with repeated doses of the drug and finally she resolved to commit suicide, daring her companion to follow her.

To test this story a chemical analysis of the woman's stomach was made, but the defense failed today in an attempt to force the prosecution into making public the chemist's findings.

WILL DAM TAHOE OUTLET.

Forty Thousand Dollar Project Will Be Constructed by Stone Webster Corporation.

[BY DIRECT WIRE TO THE TIMES.]

RENO (Nev.) Aug. 20.—[Exclusive Dispatch.] A new $40,000 dam across the outlet of Lake Tahoe is to be constructed at once by the Stone Webster Corporation, with the consent of the United States government, according to announcement made here today. Forty men, in charge of C. A. Thompson, accountant for the construction company, left Reno this morning and sixty more will follow.

The work is to be done before cold weather sets in and will greatly increase the capacity of the lake to hold water for irrigation and power purposes during the dry season. The Stone Webster Corporation manages the Truckee River General Electric and Reno Power, Light and Water companies. The new dam will be 125 feet wide, with a waterway of 109 feet, a depth of fourteen feet and a width of nineteen feet.

This is sufficient to enlarge the lake outlet to twice its present size. It is stated that the construction of the dam has nothing to do with blasting out the channel above the outlet, which was prevented by injunction in the California courts, proceedings being instituted by Lake Tahoe property owners.

JUSTICE JOBS IN DEMAND.

Appointments Formerly Considered Worthless Eagerly Sought Under the New Salary Law.

[BY DIRECT WIRE TO THE TIMES.]

SACRAMENTO, Aug. 20.—[Exclusive Dispatch.] As a result of the possibility of a law reorganizing the Justice Courts, jobs formerly worthless are now being sought. There are in Sacramento county alone four townships without justices. Under the old law, the justices were paid in fees. There was no work and consequently no money. Under the new law the justices are paid on a population basis and $50 is the lowest salary. These $50 jobs are now in great demand.

The new law provides that in townships with from 5000 to 25,000 population, or which adjoin a township having 20,000 or more population, or in which there is a penal institution, the salary is $140 a month.

In townships of between 3000 and 5000 population it is $100 a month, and so on down to $50. All fees now go into the county treasury office.

BUILDING FOR NATIVE SONS.

Stately Structure Planned in Stockton for Local Headquarters of the Society.

[BY DIRECT WIRE TO THE TIMES.]

STOCKTON, Aug. 20.—[Exclusive Dispatch.] The Native Sons of this city are planning to erect a building in the heart of the city for the local headquarters of the order, and it is more than probable that in a few weeks the plans will have assumed definite shape. The lodge has about $50,000 on hand with which to start the building, and it is expected that committees will be appointed this week to look over desirable locations and secure options on them. If a suitable location is found it is quite likely that work on the new home of the lodge will be started before the first of next year.

ORGANIZE RECLAMATION BOARD

Old Officers Re-elected at Sacramento Meeting, Attended by Its Seven Members.

[BY A. P. NIGHT WIRE TO THE TIMES.]

SACRAMENTO, Aug. 20.—The State Reclamation Board, with the four new members in attendance, making seven in all, held its initial meeting here yesterday and organized.

V. S. McClathy of Sacramento was re-elected president, and W. T. Ellis of Marysville was re-elected secretary.

This board will have jurisdiction of 1,750,000 acres in fourteen counties.

Equity.

"BUFFALO BILL" SUES "PAWNEE."

DECLARES HIS PARTNER HELD OUT ON RECEIPTS.

Old Showman Accuses Maj. Gordon W. Lillie With Organizing Corporation to Defraud Well-Known Scout and Demands Accounting of All Receipts.

[BY DIRECT WIRE TO THE TIMES.]

DENVER (Colo.) Aug. 20.—[Exclusive Dispatch.] Col. William F. Cody, ("Buffalo Bill,") instituted an action against Gordon W. Lillie ("Pawnee Bill") in the district court today, charging Lillie with fraud in the conduct of the Buffalo Bill Wild West and Far East show. The petition declares that Lillie failed to account for receipts aggregating $500 for every exhibition given during a part of 1912 and all of 1913.

It is also charged that Lillie organized the co-partnership into a corporation to defraud Cody: and that Lillie had involuntary bankruptcy proceedings instituted in Trenton, (N. J.,) last month for the purpose of avoiding a settlement with the plaintiff.

In setting out the charge that Lillie has failed to account for an average of $500 per performance during a part of 1912 and all of 1913, Col. Cody explains in his petition, that this money alleged to have been unaccounted for was received at the admission gates in cash.

It was agreed between them, he says, that paid admissions would be by printed tickets sold at the ticket wagons by regularly employed sellers, but that, regardless of this agreement, Lillie so managed the business that an average of $500 was accepted in cash at the gates and was not accounted for.

Col. Cody asks that the former partnership existing between him and Lillie be dissolved: that Lillie be compelled to account for all moneys received and expended by him as general manager of the show: and that the transfer, or pretended transfer of the property from the co-partnership to the corporation be annulled.

MILITIA HEARS OF PLOT.

Rumors at Nanaimo of Conspiracy Against the Police—Sea Water Extinguishes a Mine Fire.

[BY A. P. NIGHT WIRE TO THE TIMES.]

NANAIMO (B. C.) Aug. 20.—Rumors of a plot to blow up Viponds's boarding-house, where a large number of special police are quartered, reached the officers of the militia last night, with the result that a strong guard was thrown around the place until daylight. It was asserted that a number of men held a secret meeting and planned to dynamite the house last night. There are now 128 men under arrest here. The feeling among the strikers seems to be far more bitter against the specials than against the soldiers.

The flooding of No. 1 shaft commenced this morning, several large centrifugal pumps being employed in removing water from the harbor and pouring it down the shaft mouth. This will be continued until the workings have been flooded to the bottom of the diagonal slope. Flooding is the only salvation for the property, which is on fire.

SPARKLING Arrowhead Springs Water will add taste to your highball. Phone Main 8588.

I back every Statement here

In placing Santa Monica Highlands on the market we are presenting an opportunity for 450 people, the equal of which has never been offered before, and we believe, will never be offered again.

We are giving you an opportunity to place $1000 where it has the purchasing power of $450,000. We are offering 167 acres of the finest property on San Vicente Boulevard at

$2000 Per Acre Plus the Cost of Improvements and the Selling Expense

giving you a chance to buy lots here at this acreage price when adjoining unimproved acreage has sold for $3000 per acre.

If this sounds good to you and you are interested, we will be glad to show you the property and explain everything in detail.

Remember this, too, that this property is in the wonderful Santa Monica-San Vicente district where realty values are increasing rapidly.

Look this up today—don't wait.

Lawrence B. Burck PRES.
California Real Estate & Building Co.
MAIN 6661 631 SO. SPRING ST. HOME 10685

Santa Monica Highlands

BUY First Mortgage GOLD NOTES

FOR ABSOLUTE SECURITY, CONVENIENCE AND MAXIMUM INTEREST

Every dollar represented by these gold notes is secured by over two dollars' worth of first mortgages on high-class Los Angeles realty.

GOLD NOTES are certified by, and mortgages held in trust by Los Angeles Title and Trust Company.

7%

GOLD NOTES are issued in denominations of $100 and multiples thereof, maturing at option of purchaser from 1 to 5 years.

GOLD NOTES draw 7 per cent interest, payable quarterly. Your interest starts immediately, you don't need to wait for recording mortgages and the necessary incidentals of making a first mortgage loan.

GET YOUR GOLD NOTES TODAY

PACIFIC HOME BUILDERS

333-335-337 South Hill Street

Largest Owners of Home Building Property Inside City Limits of Los Angeles

DIAMONDS GO TO SIMMON'S DIAMOND SHOP 443 So. Broadway

NATURAL LOOKING TEETH

Artificial teeth that don't look good and feel natural are a failure. We study the question of naturalness in all its phases when restoring teeth by ALVEOLAR METHOD. Call or write for our book. It is free.
DR. C. M. RANKIN,
Successor to
REX DENTAL CO.,
203 Severance Bldg., Corner 6th and Main.
F2671.—Main 767.

Men's Famous Wear
Sold here exclusively
Benjamin Clothes
JAMES SMITH & CO.
545-550 Broadway

AVALON BRAND TUNA

Pumps which produce results. The Layne & Bowler Patent Centrifugal Pumps produce the maximum amount of water at the minimum cost. Investigate our Oil and Water Well Screen and Scientific Systems of Water Development.
THE LAYNE & BOWLER CORP.
800-810 Santa Fe Ave., Los Angeles.

BON TON
347 South Broadway
High-grade Millinery at Popular Prices. Hats for everybody.

J. Magnin & Co
FASHIONABLE LADIES' WEARING APPAREL AT BIG REDUCTIONS
BRANCH STORE:
PASADENA
MARYLAND HOTEL

At the Poultrymen's Store
Fresh Laid Eggs.
Local poultry dressed to order. Direct to the consumer and guaranteed. 300 local poultrymen supply us. Everything in poultry.
Poultrymen's Co-Operative Association
640 S. Main St.

Summer Clearance Sale of Pianos now on
At Smith Music Co.,
406 W. 7th St.

PUBLISHERS:
THE TIMES-MIRROR COMPANY
OFFICERS:
H. G. OTIS, President and General Manager.
HARRY CHANDLER, Asst. Gen. Mgr. and Treas.
HARRY E. ANDREWS, Managing Editor.
F. X. PFAFFINGER, Assistant Treasurer.
MARIAN OTIS-CHANDLER, Vice-Pres., Secretary.

Los Angeles Times

EVERY MORNING IN THE YEAR.
Daily, Sunday, Illustrated Weekly and Semi-Monthly Magazine.
Daily Founded Dec. 4, 1881—32d Year.

OFFICE:
New Times Building, First and Broadway.
LOS ANGELES (*Loce Ahng-hayl-ais*)
Entered at the Postoffice as mail matter of Class II.

A PROBLEM.

If a man is a criminal in the United States and Canada and is a lunatic in New York, what would he be in Pennsylvania?

A BURST OF JOY.

The dahlia season is on in Los Angeles before the asters are half through their glory. Between the two the city looks like the aurora borealis.

HIS OPPORTUNITY.

A train was detained in the heart of Portland while its passengers were robbed. This is a chance for Gov. West and his vice commission to get busy.

A SUGGESTION.

We wish that doughnuts might be made in halves. This would save the expensive holes. Besides, nobody ever eats more than a half of one at a time.

ANOTHER PROOF.

The more we see of the poetry by Dr. Robert Bridges, the less excuse we are able to make for the position of poet laureate in England. The office seems to have expired from general debility.

"PEESINESS."

Business is business with a Chinaman. The rebel forces in the Wusung forts sent a message to Admiral Tseng of the Chinese navy offering to surrender for a reasonable cash consideration.

AN APT METAPHOR.

Dispatches say that President Wilson has been groping in the dark as to his policy in the Mexican situation. This would be a wonderful figure of speech if Wilson only had a policy. The case is too much like that of a darky preacher who leaned over the bier of a departed member to declaim, "Brother Johnson, we all hope's youse gone where we suspects you ain't."

NOT AN ACCIDENT.

One man met another in a hotel corridor here and learned that his former sweetheart was free. He went East to investigate the report and verified it by marrying her. Suddenly meeting and marrying one's husband or wife is not something which transpires in a minute, as much as it may look that way. Every good thing in life is always in plain view, but so many other things crowd our vision that most of us have to wait a long time to see them. Sight may come suddenly, but the object of vision is always at hand.

BADLY PUT.

The newspapers are saying that the Santa Fe will complete a new cut-off which will bring Los Angeles two hours nearer Chicago. The reverse is correct. Los Angeles cares nothing about being nearer Chicago; but if it is any comfort to Chicago to get nearer to us we are perfectly willing, as the unselfish residents of a beautiful land, to let them proceed. This reminds us that a young man in this city was recently invited to represent his house at Chicago and was assured by his firm that his removal was in the nature of a promotion. He telegraphed back, "Nothing is a promotion which takes a man from Los Angeles."

BARRIERS.

A man wrote a book called "When We Dead Awaken." He meant it for a play, but it is quite unplayable, and perhaps unreadable, too. Anything is unthinkable to the dead. So many steps have to be taken on the way to life that we are not surprised that Ibsen could not put a drama over which undertook to sweep away the barriers between flesh and spirit. Sometimes we think he went crazy in trying to lift people nearer the dividing line with this last touch of his. The truth is known to three and one of them is always dead. Therefore the truth could never be told because the one who could speak or hear it is dead. It is up to us.

A BIG "IF."

According to ex-Senator Beveridge a million Democrats voted the Progressive ticket and a million Republicans voted the Democratic ticket last fall. From what source—other than his intuitional inner consciousness—the ex-Senator obtained these figures he does not state. But if the million Democrats who left their party should extend their journey further and vote the Republican ticket, and the million Republicans who voted the Democratic ticket should return to their allegiance, that would leave the Democrats with four million votes, the Republicans with five million and the Bull Moosers with three millions. That would place the Republican party in power again.

CHEWING THE PUDDING.

The Congressional Record prints a speech of Senator Stone which contains the contents of seventy-three letters addressed to the Senator from the great cities of the country, asserting that trade was never better, and predicting a roseate future which would be promoted by the passage of the Underwood tariff.

Every one of these letters was written by a merchant who sells goods. Not one was written by a manufacturer or a worker in factory, foundry or furnace.

"The proof of the pudding is in the eating thereof, even unto the chewing of the string." When the tariff pudding shall be ready and placed on the plates of the laborers of the land The Times predicts that curses rather than commendations will be hurled at the head of the cook.

BILLKENT'S GROUCH.

Congressman Billkent has a grouch against the Monroe doctrine. He has addressed a letter to all the Congressmen, giving them the unnecessary assurance that he is no bad man from Bodie and would not protect his Mexican investments, if such investment involved his incurring danger.

As a part of his letter to the Congressmen he includes a two-minute speech of his own which includes an essay of 11,000 words written by Prof. Bingham of Yale and printed in the Congressional Record as an "extension of Billkent's speech."

The writer of the essay differs entirely from Monroe, Jackson, Seward and Cleveland and McKinley and Blaine with respect to our duty towards other American republics whose domain or whose independence may be menaced by European powers.

Congressman Billkent is of the opinion that our government committed a crime.

1. When it practically compelled Napoleon to abandon his attempt to Maximilianize Mexico.
2. When it menaced England into abandoning her attempt to "survey" a part of Venezuela into British Guiana.
3. When it aided Cuba to achieve her independence of Spain.
4. When it acquired Porto Rico, Guam and the Philippines.
5. When it acquired the canal zone and began to build the canal.
6. When it helped Santo Domingo to solvency.
7. When it gave protection to Nicaragua.
8. When it sent John Lind to Mexico.

Congressman Billkent's idea is that we ought now to formally abandon the Monroe doctrine, apologize to the powers of Europe for all we have ever done under it, invite Europe to turn itself loose and acquire all the country it needs from the Rio Grande to Cape Horn, and cordially invite all the South American republics to go to——.

EFFECTS OF THE CANAL.

The hands of Sir Edward Grey, in opposing free tolls for American coastwise ships passing through the Panama Canal, are upheld by the foreign shipping combine and the transcontinental railways. The railroads might cease their opposition if assured that they would not be barred from owning and operating ships passing through the canal.

Ninety per cent. of the foreign commerce of the United States is carried in foreign ships. These ships belong to combines between whom there is no competition whatever. Freight and passenger rates between American and foreign ports are fixed by agreement and not by competition.

Mr. E. C. Snyder, writing for Waterways and Commerce, says:

"The rate that every ton of freight must pay and the rate that every American citizen must pay to cross the Atlantic is fixed in advance by agreements made in Europe by the representatives of these foreign steamship combines. Freight and passenger rates between this country and South America are fixed in advance by agreements made in New York. It should be remembered that there is no American ship running between this country and South America beyond the equator.

"This South American combine refuses to carry freight at any price—for a customer who will not sign a written agreement not to patronize any line outside the conference. This line also practices the deferred-rebate system. This South American combine is the most complete combine in the world. It so effectively controls the situation that one-fourth of the vessels from South America to this country last year were unable to secure cargoes at any price and came in ballast. The rates between this country and South America are the highest in the world, character of service considered. All this has a direct bearing on the Panama Canal, for the American people should not forget that this combine has already taken every necessary step to control the trade that will pass through the canal between here and South America. To this end the Royal Mail has absorbed competing lines on both the east and west coasts of South America and has purchased necessary terminals in San Francisco and South American ports. This company now controls 750,000 tons of shipping, the largest company in the world, having 250,000 tons more than is under the American flag engaged in the deep-sea trade."

If the present law exempting from tolls American-built ships engaged in the coastwise trade shall be permitted to stand—notwithstanding the protests of Sir Edward Grey—American capital will then be interested in building ships for the coastwise trade, and these ships will gradually wrest from the foreign combine a fair share at least of our foreign-carrying trade.

It is a part of the industrial history, not only of this country, but of the world, that transportation companies, whether by land or water, do not govern their rate of charges by any broad policy of aiding to develop the industries of the country through which they pass; they have no other rule than to charge what the traffic will bear.

"For instance," says Mr. Snyder, "many commodities can be sent from European ports to the interior of this country cheaper than they can be sent from one point to another in this country. A ton of crockery can be sent from Europe to Denver cheaper than it can be sent from Cleveland to Denver. A case of beer can be sent from Germany to Salt Lake City cheaper than from Cincinnati to Salt Lake, although from Cincinnati to Salt Lake both consignments are carried on the same railroads. A ton of steel can be sent from Pittsburgh to Manila cheaper than from Seattle to Manila, although both tons may be carried on the same steamer and at the same time from Seattle to Manila. Two thousand miles of rail carriage are hereby obliterated."

If American coastwise ships are to be charged for passing through the Panama Canal considerable traffic may be diverted to the Tehuantepec route. In 1906, before the Tehuantepec road was built, the westbound traffic via the Panama Railroad was $3,800,000 and the east-bound traffic $2,000,000. In 1908 the west-bound traffic was half as great again and the east-bound traffic thirteen and one-half times as great via Tehuantepec as via Panama. In 1911 the volume of traffic via Panama west bound was $16,100,000 and east bound was $9,800,000; via Tehuantepec the west-bound traffic was $46,500,000 and the east-bound traffic was $27,200,000.

These figures indicate that the route around Cape Horn is rapidly being abandoned, and that the saving in time and in insurance effected on cargoes from North Atlantic ports, whether in Europe or America, to Central American, South American and many Asiatic ports, justified the cost of transshipment and the use of the Panama or the Tehuantepec road.

With the canal completed new conditions will be created. Transportation will inevitably seek the cheapest and shortest line of communication. It is a thousand miles shorter from New York to San Pedro via Tehuantepec than it is by Panama. But at Panama, with the canal completed, the cost of transshipment would be avoided. With our vessels passing free through the canal, transportation between Atlantic and Pacific seaports would be by water, but transportation between Atlantic and Pacific interiors would in most instances be, as now, by rail.

Whatever policy is adopted the American people will demand that the Panama Canal shall be so conducted as to aid in restoring our lost ocean commerce.

INLAND WATERWAYS.

It is estimated that the investment of $50,000,000 a year for ten years in the reclamation measures proposed by Senator Newlands will, when completed, add $4,000,000,000 each year in farm products to the wealth of the nation.

"And this does not take into account," says Waterways and Commerce, "the benefit to the public health, the increased transportation facilities due to better river navigation, and the added manufacturing industries that such a vast increase in agricultural productiveness would support."

Eight hundred per cent. per annum is not a bad rate of interest. But Nature will pay it if the soil and the water are brought together.

The comprehensive plans for river regulation provided for in section ten of the Newlands bill includes about every use to which water can be put, all, as stated by Philip R. Kellar in Waterways and Commerce, "with the avowed object of storing the surplus waters in natural or artificial reservoirs, or on irrigated lands, in order to control the flow of navigable rivers."

Edmund T. Perkins of Chicago, president of the National Drainage Congress, says of the Newlands bill: "It is such a splendid constructive measure, and with such far-reaching beneficial effects to the entire country, that it ought to be passed immediately. It is all that the irrigation advocates could want, all that the drainage enthusiasts could wish for, all that the forest men could desire; it provides for the conservation of the water, forest and soil resources of the whole country."

George H. Maxwell considers that the proposed law is constitutional under the policy of aiding interstate navigation, and controlling, regulating and standardizing the flow of navigable rivers.

Senator Newlands estimates from carefully-collected and reliable data that the precipitate run-offs which swell our streams and navigable rivers into great floods hurling destruction along their pathways inflict an annual damage upon property of nearly $200,000,000.

The apportionment to the Pacific States provided for in the Newlands bill is not only ample but generous. The standardizing of the flow of the Colorado River will link Southeastern Nevada, Western Arizona and Southeastern California by a waterway navigable for large-sized steamboats during the entire year. The ores of Sparchlight and the lumber of Northern Arizona will be sent down the river, and the fuel oil and goods and agricultural products of California will be sent up the river to the very mouth of the great gorge.

Steamboats will be able to run up the San Joaquin to Fresno, up the Sacramento beyond Red Bluff, and up the Snake a hundred miles or more beyond Lewiston.

Senator Newlands is not only a broad-minded statesman and an able speaker; he is an adroit manager and he combines the suaviter in modo with the fortiter in re. When Congress emerges from the tariff-currency-Mexican web in which all other legislation is now enmeshed it may, and probably will, take up the Newlands reclamation bill. Once it shall be seriously considered its passage will be a foregone conclusion.

Feeding the Bull.

JAILS AND STATESMEN.

Secretary of Labor Wilson is not the only high official who has been at one time:

"Taken to the County Jail
By a set of curious chances."

In June, 1894, Mr. Wilson was arrested on a charge of conspiracy in connection with the miners' strike at Lonaconing, Md. He enjoyed the hospitalities of the jail at Cumberland for a brief period. The case against him was eventually dropped without being brought to trial.

John Burns, president of the local government board in London, with a salary of $25,000 a year, was jailed in 1878 for taking part in a labor demonstration on Clapham common. In 1886 he was jailed for aiding to smash windows in the West End riots. In 1887 he was accorded six weeks' imprisonment for resisting the police.

Sir George Dibbs, who was Prime Minister of New South Wales, was imprisoned at hard labor for twelve months for assault and attempt to kill a political opponent. In jail he learned the wood carving trade. After his elevation to the Premiership he visited England. He dined with the Queen and presented her with a beautiful walking stick carved by himself while in jail. The Queen knighted him.

The Duc de Persigny was dismissed from the French army for insubordination. He was sentenced to twenty years' imprisonment for the part he took in Louis Bonaparte's insurrection at Boulogne. When that gentleman became Napoleon III the Duc de Persigny became his Minister of the Interior and served two terms as Ambassador to England.

Jean Bratiano, the Roumanian statesman, after serving three months in jail, became Minister of France at Bucharest.

Baron Giovenna Nicotera of Naples spent four years heavily ironed in a filthy dungeon, from 1857 to 1861. In 1876 he was appointed Minister of the Interior of the kingdom of United Italy.

Milenke Vesvich, Minister of Justice at Belgrade, was for five years a convict in that city and assisted in removing the garbage from the streets.

Nicholas Patchitch, afterwards Prime Minister of Servia, was chained for four years to the floor of a foul dungeon.

S. M. Protitch, the present Servian Minister of the Interior, was sentenced to twenty years' imprisonment, but after serving three years was released by King Alexander.

Baron von Kiderlen-Waechter, late Secretary of Foreign Affairs for the German Empire, was sentenced to three months' imprisonment for lodging a bullet in the shoulder of an editor.

The precedent set by President Wilson in appointing his namesake to a seat in his Cabinet—notwithstanding his brief criminal record—may be followed later by the pardon and appointment of Tveitmoe or Ryan or both to high office by the liberal-minded occupant of the White House.

Let no man despair. The felons may come into their own.

INJUSTICE TO MAHONEY.

By a slip of the pen in an editorial in Monday's Times an unintended injustice was done James Mahoney of Arizona. Mahoney served with honor as superintendent of the Arizona Industrial School during the administration of Govs. Kibbey and Sloan and was removed early in the Hunt administration simply because Mahoney was a Republican. Mahoney's immediate successor was accused of immorality, but Mahoney never was accused of anything of the sort nor was he ever guilty of a dishonorable act during his service. He is a most upright man of rigid morality.

POINTED PARAGRAPHS.

[Washington Star:] Dead dogs wag no tails.

Some wives really believe that they have faith in their husbands.

Why is a baby nearly always good-natured in the morning when others are ill-natured?

Many a man's cordial handshake is due to the fact that he needs that dollar in your pocket.

If an old soldier's story doesn't line up with history he blames it on the historian, who probably wasn't there.

After a man reads a newspaper joke that appeals to his sense of humor he is anxious to make an after-dinner speech for the purpose of ringing it in.

Men like to talk as well as women do, but they want pay for it.

POLITICAL EUGENICS.

The Right of a Party to Be Well Born.

"It doesn't appear to me," said the Man with the Bias Eyes, "that President Wilson's Cabinet is getting along very harmoniously with itself."

"There is one point," replied the Man Who Sees Straight, "upon which it is most unanimously and heartily in perfect accord. That is, the profound ignorance and exceeding wickedness of the preceding administration, and indeed of all organizations which have gone before the present one."

That is indeed great political capital. You can establish a new party on that doctrine, almost any time. When we aren't exalting the fathers beyond all measure we are reviling them. For the purpose of high moral reform and thorough purification the vilification of our ancestors is much preferable. It is a far better working asset. It has the warrant of the ages. It began when the fathers were not very much older than the children; when all the world was young. Away back in old Ezekiel's day it was a common proverb—

"Our fathers have eaten sour grapes, and the children's teeth are set on edge."

Covering Up the Birth-mark.

This is the principal stock in trade of any new administration. It is the inky clouding of the water by the squid to conceal its own monstrosity. It is raising a cloud of dust that blinds the eyes which might otherwise perceive our own shortcomings. In all the yelling mob that goes clattering and shrieking down the street in a perfect panic of virtuous indignation, rises loud and clear, above all other shouts, the voice of the fleeing criminal—"Stop thief! Stop thief!" And so roaring his virtuous invocation to justice, fumbling with the bandage over her eyes, he dodges into the second alley on the left, vaults over the back fence into the premises of an honest citizen, tells the maid at the kitchen door that he has come to read the gas meter, and learning, to his speechless amazement, that there are no gas works in that town, apologises like the perfect gentleman that he is, strolls out of the front gate and asks a panting policeman what all the world is running and shouting about.

Other Wilsons Than Ours.

You can remember Grover Cleveland, can't you? He also revised the tariff. Downward. By some mishap he stepped into the same car just as it started down. There was a Wilson mixed up with that revision, also. No, not "Tug." He was another sort of "Had Been." This one was a professor of something or other, in a West Virginia College. That's where he learned all he knew about the tariff. Where he learned what he "thought he knew" about it is a second best guess unto this day. Beats the Dutch what the professors do know about the tariff. And everybody knows who the Dutch beat.

But about this wickedness and ignorance of yesterday. It is certainly hard lines on a new-born administration, all dimples and creases, peaches and cream complexion, and the first little white tooth just peeping through the coral gums like a baby pearl in the heart of a wrinkled and weedy old oyster shell, to suddenly discover that it has been born, in all its tender innocence, into a world hoary and leprous with the wickedness of its immediate predecessor.

It would be a pleasant hour for the country just to sit in rapt delight and contemplate the beauty and innocence of the newly-washed heaven-born. But the baby has fixed its unwinking gaze upon a nice large juicy plum, purple as the nose of Bacchus, which it desires to pluck for an unselfish and disinterested patriot who was one of the principal obstetricians at the borning of the innocent, to the extent of a large barrel of refined sugar. The child points a swift and dimpled finger over the side of the cradle—

"Oh, lookee! Lookee!" he cries shrilly, "look at that awful, wicked, ugly old man! See what he has been doing!"

What Happened Next.

Everybody turns to gaze upon the kindliest, most placid face of good-natured gentleness that ever beamed from a White House window. When we turn back to the cradle there is one plum less on the beautiful tree, one more poet, with an Oilendorf phrase book of some strange language in his hand, searching through the cheaper quarters of a European capital for a half-furnished flat in a fairly decent house, in which, by doing light housekeeping without "a hired girl," and doing their own marketing economically, an American Ambassador may maintain the honor and dignity of the greatest and richest country on earth without going on the Chautauqua circuit.

Full many a postoffice is handed out of the side window near the "family entrance" unobserved by the critical public, while indignant innocence is haranguing the Cabinet and reporters on the atrocious disregard of civil service obligations by the administration so recently and so scathingly rebuked at the polls by an outraged public sentiment.

The Footprint in the Sand.

One day, while walking along the shore of his pleasant but rather lonely island, because inhabited only by superior creatures like himself, of which there are very, very few in the world, Robinson Crew-so suddenly stopped, both feet turning cold with horror.

There, plainly and deeply indented in the damp sand before him, was a single gigantic footprint—the terrible footprint of an Insidious Lobby. Made, undoubtedly, by the monster in the employ of a preceding administration.

Angels and ministers of grace defend the innocent! A Insidious Lobby? In Washington, the home of virtue and honesty and honor. "Can such things be?" Amazement sits upon the Innocent One. He cannot believe the evidence of his own eyes. He must have the confirmation of investigating committees from both houses. If such iniquities have prevailed, under the cloak of base hypocrisy during former administrations, Republican, let the peepul know the worst.

There are some things more insidious than the noisy and boastful lobby, giving its big dinners, crowding the cloakrooms and vestibules of the House, and playing fake poker with august Senators. The wink that sometimes goes with the expression of horror is one of them.

Robert J. Burdette

[Punch:] "Bill's going to sue the company for damages." "Why, what did they do to him?" "The blew the quittin' whistle when 'e was carryin' a 'eavy piece of iron, and 'e dropped it on 'is foot."

Pen Points: By the Staff

"Nobody asked you, sir," says Pres... Huerta to President Wilson.

In spite of the result of the war the Hungarian blouse is still with us.

The House is still "marking time" ... the Senate is not getting anywhere.

Something doing somewhere all the ... The war in Morocco has been resumed.

Like a clever politician that he is, ... Sulzer has pulled the hole in after him.

The proposed Industrial Bureau would ... a world of good for Los Angeles. Start along.

Gen. Obregon, the rebel chief, is to marry a rich senorita in Mexico. Another case of the "call of the coin."

The Mexicans are not kicking on Mr. Lind. He is paying his way, and they get the money down there.

Fathers of Los Angeles, arrange to "take the children to see the animals." The circus is coming to town.

Anent the Sulzer muss, did anybody ever see an itemized campaign expense account furnished by Tammany?

Minister Benton McMillan has sailed to his new post in Peru, but being a "lame duck" the sailing will be slow.

Kansas is rejoicing on account of heavy rains following the drought. The prisoner of a zealous Kansan availeth much.

Gabe E. Parker, the new Choctaw Register of the Treasury, parts his hair in the middle. Another Indian already.

Emmeline Pankhurst, the suffragette, is wending her way toward the United States Immigration officials, do your duty!

The Apostle Paul was a pretty good man who refused to throw his hat into the ring for fragettes. But of course he is dead.

So far nobody has excelled the agility of Gov. Foss in making a landing on the back board of the Republican band wagon.

The effect of the hot weather in the East is indicated by the fact that somebody is mentioning T. Riley Marshall for President in 1916.

The opinion of Californians in the Ruef and Caminetti cases is already made up, no matter what the views of the jurists in the case may be.

It may yet be necessary for President Wilson to use the bull whip and blue-gree tactics to line up the Democrats for his currency bill.

There is a movement on foot in Congress to reduce the membership of the Legislature. With a Democratic Governor there is certainly no need of an Assembly.

And now the limelight is playing on William Bayard Hale, another Wilson nomination for secret work in Mexico. He appears to be a clergyman with a past.

It is all right to talk about new-year fashions for men's trousers, but don't spend the money ahead for the man who will wear them so that they won't bag at the knees.

One of the foremost architects of Southern California, in the person of the late C. A. Canfield, will be laid away tomorrow. Green be the turf above him!

Another tribute to the glorious climate of California. When the Knights Templar come to Los Angeles in 1916 they will be able to go around in their knightly garb.

Pitchfork Tillman opposes woman suffrage. But the country is growing favorable to the idea. Like the average Democrat Tillman never sees anything until it gets by him.

The fact that 500 men applied for the two vacant clerkships in the new federal judicial departments indicates that the administration has not supplied the demand for place.

The old question whether Columbus or Christopher Columbus rest in the cathedral at Santo Domingo is again discussed in the newspapers. The eyes appear to have it. Well, let 'em rest.

'Cephas Daniels is constantly getting his metaphor mixed. He says that, in the opinion, "airships will become an important part of the navy," when we know that "arm" really means "wing."

The wreck of the steamer Santa Rosa off California recalls the line of the poet Longfellow: "They that go down to the sea in ships, that do business in great waters; they see the works of the Lord, and his wonders in the deep."

The Democratic majority in the House will no doubt back down in its attempt to seating Henry D. Clarke, the Alabama Governor's appointee to succeed the late Senator Johnson, for many reasons. One is that his vote is needed; it is unnecessary to state the others.

THE CHEERFUL THINKER.

I'd love to pay the income tax,
I'd pay it with delight;
I'd pile the stuff in prodigious stacks—
I'd sit up half the night,
I'd try to be the first to pay—
I'd be it if I could;
And then I'd go my chances on
At least I think I would.

Of course, I'd want an income, too,
So I could pay the more;
The deeper down I had to dig
The richer stream I'd pour.
If I had coupons prized in stacks
With millions to the most,
How joyously I'd pay the tax—
At least, I think I would.

—[Cleveland Plain Dealer.

Fresh Local Events,

XXXIIND YEAR.

From Her Cell.

WHAT I DID 'N' WHY I DID IT.

Remarkable Document by Mrs. Delia B. Rawson.

Pioneer Woman Undertaker and Horsewhipper Writes.

Bitter Attacks Upon the Los Angeles Judiciary.

What might be called "My Reasons for Acting This Way" is flowing daily from beneath the trenchant pen of Delia B. Rawson, star boarder at the County Jail, former head of the institution frequently flayed from the superior bench as a divorce agency, the woman who threatened to horsewhip Judge Bordwell and who is still in jail on a fraud judgment secured by Mrs. Gertrude Ryckman, although she has exhausted practically every resource known to astute lawyers to get her out.

Exactly what Mrs. Rawson purposes doing with the bulky block of manuscript at her elbow is not certain. It is a sort of continuous exposition of pretty much everything that has entered into her checkered life and the explanations are not less part of the ordinary than herself. From the time she entered commercial life as what she calls the, "Pioneer Lady Undertaker," until she retired from it and the jail door banged behind her, Mrs. Rawson infers that each successive step in her career has been prompted by a desire to help bag rugged the rocky path of somebody else. She reviews a number of commercial ventures, in which she says she reaped large financial rewards, only to as promptly lose them. Her intention to reimburse her creditors, however, she says was frustrated by the "bitter and vitriolic hatred of some of the judges of the Superior Court of Los Angeles county for which I attribute as being responsible for my continued insolvency and imprisonment."

The famous "divorce agency," according to its author, originated as a clearing of trouble-clearing-house, to which women came and received the counsels of Mrs. Rawson's experience. She says that if they had nothing to begin with she took their thanks and was satisfied and happy with it. She claims that she specialized in divorce, but admits that many women began coming to her with "domestic troubles" and that her business grew by leaps and bounds.

Under the black-face subhead of "Like Its Rattles, Then He Strikes," Mrs. Rawson at this point launches her attack upon Judge Monroe, beginning him with falsehood and with scathing other judges against her. She recalls that certain of her "cases" were thrown out of court and alleges a conspiracy on the part of those on the Superior bench to drive her out of the horsewhipping threat Mrs.

Theaters—Amusements—Entertainments

MOROSCO'S BURBANK THEATRE
THE HIT OF
"MADAME SHERRY"
Now in it's fifth week and still crowded
the biggest advance demand for seats
Popular Burbank Prices: Nights 25, 50 and 75 cents

LOS ANGELES' Newest & Most Beautiful
MOROSCO
Broadway Between 7th and 8th Streets.
TONIGHT AND THIS WEEK ONLY—
ANYWHERE OUT THIS NEW LAUGH
The Morosco Producing company with America's Foremost Comedienne, offer for the first time on any stage Winchell Smith's
6 WASHINGTON
POSITIVELY THIS WEEK ONLY—Seats are now selling
Nights 7 sous $1.50. Matinees Today, Saturday and Sunday
Every SUNDAY AFTERNOON—First production on any stage of today, "HELP WANTED." Seats for this important

HAMBURGER'S MAJESTIC THEATRE
THIS WEEK ONLY
Every Afternoon at 2:30
Every Night at 8:30
The Smelt Here
The Alask Picture

PANTAGES Broadway Vaudeville
Matinee Daily 2:30—Nights 7
EMMA CARUS — Americ
—BASY'S RUSSIANS—
—ALFRED LATELL—
"SOME DOG"
8

MOZART THEATER—
New "TRAVEL PICT
Gra
Continuous 1 to 5, 7 to 11. Prices: Matinee 10c;

CENTURY THEATER—
JULES MENDEL AND AN ALL-STA
A Night Out
Chorus
TWO SHOWS
CLUNE'S BDWY.
CLUN
August 25, 26, 27. Only
THE MYSTERY OF EDWIN

Pictorial Part.

Local Events, Illustrated. — Glimpses of Life by Day and Night

The Los Angeles Times

XXXIIIrd YEAR. THURSDAY MORNING, AUGUST 21, 1913.—4 PAGES. PART III.

From Her Cell.

...AT I DID 'N' ...WHY I DID IT.

...dible Document by ...s. Delia B. Rawson.

...Woman Undertaker ...Horsewhipper Writes.

...Attacks Upon the Los ...Angeles Judiciary.

...ght be called "My Reasons ...dy This Way" is flowing daily ...beneath the trenchant pen of ... Rawson, star boarder at the ...ad, former head of the in... ...ly flayed from the ... ...ith as a divorce agency, ...man who threatened to horse-... ...Bordwell and who is still ...on a fraud judgment secured ...Gertrude Ryckman, although ...cheated practically every ...have to salute lawyers to ...

...that Mrs. Rawson pur... ...ing with the bulky block of ...s at her elbow is not cer... ...t is a sort of continuous ex... ...of pretty much everything ...entered into her checkered ...explanations are not less ...the ordinary than herself. ...man she entered commer... ...what she calls the "Pio... ...Undertaker," until she re... ...and the jail door banged ...Mrs. Rawson infers that ...ssive step in her career ...prompted by a desire to ...ravel the rocky path of ...She reviews a num... ...mercial ventures, in which ...she reaped large financial ...only to see promptly lose ...her attention to reimburse ...; however, she says was ...by the "bitter and vitriolic ...some of the judges of the ...Court of Los Angeles county ...attributes as being re... ...by continued insolvency ...caused."

...divorce agency," ac... ...author, originated as a ...trouble-clearing-house, to ...women came and received the ...of Mrs. Rawson's experience. ...that if they had nothing to ...took their thanks and ...and happy with it. She ...specialized in divorce, ...that many women began ...her with "domestic ...that her business grew ...and lonely.

...Mask-Face subhead of ...Settles, Then He Strikes," ...this point launches ...much upon Judge Monroe, ...him with falsehood and with ...other Judges against her. ...that certain of her "cases" ...out of court and alleges ...on the part of those ...bench to drive her out ...

...brow-tipping threat Mrs. Rawson says that she made it on the word of an attorney who came to her with a remark which he attributed to Judge Bordwell. After having said that she would horsewhip on the public street any man who uttered such words, she continues: "However, I did not want to let my anger get the better of me," and relates that she attempted to verify the statement through a third party. Called upon by an officer and bidden to retract her threat she says she declined to do so.

Later Mrs. Rawson gives a lurid account of her examination on supplementary proceedings before Justice Forbes. She alleges that both of the lawyers who examined her were drunk and that she was illegally examined, "browbeaten and humiliated."

Mrs. Rawson attacks the statutes under which Mrs. Ryckman secured a fraud judgment against her and under the caption, "The Wolves After the Lamb," recites the efforts of her creditors to collect what has been given them by court judgments. She appends an affidavit repeating the scathing statements from the bench of Judge Wood to the effect that he would not believe her under oath. She swears to a counter-charge of untruth against him and concludes with an appeal to popular sympathy for gubernatorial clemency in her behalf.

Mrs. Delia B. Rawson, authoress.

The former head of the "divorce agency," now in jail on a fraud judgment, has written a remarkable document explaining a long series of remarkable events.

SPEED FOR FIENDS.

Motorist Victims of Mad Whirl Will Find Police Speedy in Handling Cases.

Speed for the speed fiends is being arranged in the police station. Those who are brought to court because they abhor slowness in travel will find a quick path from the entrance to the police station to the verdict of the police judge.

To set a faster pace for them, Lieut. Butler, of the traffic squad, and City Prosecutor Nimmo have arranged for a deputy prosecutor to be stationed in the police station to handle all traffic cases.

Where it has taken forty-five minutes to handle a case in the past, it will be handled now in ten minutes. Since the City Prosecutor's office has been removed from the police station, delays have come up in handling the traffic cases. The deputy prosecutor will have a desk near the bureau of the traffic department in the police station.

All persons finding a tag on their cars will report directly to him, and he will handle the cases.

TO THE MISSION PLAY

Announcement of the presentation of the Mission Play for the first time in San Francisco, on Monday night, has created considerable interest, and reservations for the Lark tomorrow night are heavy on account of the special excursion rates that have been made for those who desire to take the trip and honor the playwright of Los Angeles by their presence at this initial performance. As soon as the success of the play was established prominent San Francisco persons endeavored to secure a production in that city, but John McGroarty and his business associates deemed the time unripe. The continued demand from the North was finally heard and the premier of the now famous Mission Play will have a warm reception. There are many applicants at the offices of the Mission Play, on the fourth floor of the Equitable Building, First and Spring streets.

A Nor'wester.

"SEA WOLF" IN CONTROVERSY.

RIVAL PHOTOPLAY COMPANIES DISPUTE RIGHTS.

Dramatization of London's Picturesque Alaskan Story Leads to Complications Which May Require Solomonic Decision of Judge and Jury.

BY BONNIE GLESSNER.

Who shall decide when directors disagree? In the case of "The Sea Wolf" producing directors it seems as if it were to be a case for judge and jury.

"The Sea Wolf," that picturesque Alaskan story, seems to be the pivot about which revolves all the arguments as to who shall and who shall not produce the pictures.

The validity of contracts, the merits of a film and various other things, enter into the differences between the Balboa Amusement Company and the Hobart Bosworth Motion Picture Company.

The Bosworth company began work yesterday on "The Sea Wolf" picture at the J. A. Crosby studio on Court street. Prior to this the company spent several weeks in San Francisco taking the ferryboat scenes with which the picture opens.

The Balboa Amusement Company, it is said, has made a start on the same picture. Thus Los Angeles picture patrons may be treated to the unpicturesque "motions" of "The Sea Wolf" companies having it out in court.

"We will have the only production of London's 'The Sea Wolf' shown anywhere," stated William L. Roubert, personal representative of Bosworth, speaking of the rival productions yesterday. "The original Jack London contract entered into with the Balboa Amusement Company was forfeited on account of the first picture not having been completed within the given time. The time limit was placed in the contract in order that London could judge the merits of the production before the second picture was started. Finding the first picture unsatisfactory, London cancelled the first contract, and entered into a contract with Hobart Bosworth and Fred Gebhardt, who are the authorized producers of the London film stories."

Roubert says that when "The Sea Wolf" is completed the company will be in a position to prove its claims and for all time still any rumors that they are the only Jack London picture company.

"Every authentic London film will devote the first hundred feet to the author, who will be seen at work before the camera, as a special introduction," said Roubert, "and the Bos-

(Continued on Third Page.)

In Bosworth's "Movie" Production of "The Sea Wolf."

Photo by Witzel

Miss Viola Barry, the leading woman,

And Hobart Bosworth (left,) as Wolf Larsen, and Herbert Rawlinson and Humphrey van Weyden.

Huntington Beach.

KNOWLTON ELECTED HEAD OF VETERANS.

HUNTINGTON BEACH, Aug. 20.—No opposition developed today to the choice of O. V. Knowlton of Fullerton as commander of the Southern California Veterans' Association encamped here, and he was elected unanimously. A. R. Brown of Colton, the present junior, was elected senior vice-commander, and L. Scofield of Whittier was chosen as junion vice-commander.

Knowlton, who was this year senior vice-Commander, is only 65 years old, having enlisted in the Civil War when a mere boy. He served throughout and was several times wounded. He is an orange grower near Fullerton and is a man of commanding appearance, popular at his home and throughout Grand Army circles in this section.

A. R. Brown, the new senior vice-commander, is also well-known among the comrades of the association, and Scofield is a leading citizen of Whittier, where he has been three times commander of the post and is president of the Board of Trade. Both are past 70 years of age, but apparently in good health.

In the afternoon officers of the women's relief corps and the auxiliary societies were elected as follows: President, Mrs. Adelle Gardner of Huntington Beach; first vice-president, Mrs. Ellen Renwick of Los Angeles; second Mrs. Catherine Fisher of Los Angeles; president of the Penny Club, Mrs. Mary Dunning of Los Angeles; vice-president, Mrs. O. H. Coulter of Santa Ana; treasurer, Mrs. R. Heffelfinger of Los Angeles; Council of Administration, Mrs. Frank Hobart of Ventura, Mrs. T. C. Galbraith of Los Angeles, Mrs. J. L. Hattery of San Bernardino, Mrs. J. M. Martin of Santa Ana, Mrs. Lillian Harris of Long Beach, Mrs. Mary J. Petrie of Pasadena and Mrs. A. P. Gamble of Riverside.

The Council of Administration chosen for the Veterans' Association is: Frank Hobart of Ventura, J. L. Hattery of San Bernardino, T. O. Andrews of Corona, R. H. Butler of San Diego, O. H. Marryatt of Orange, Jason J. Shepard of Pasadena, A. J Wilson of Los Angeles, J. W. Van Horn of Los Angeles, B. L. Davis of Los Angeles, representing the Sons of Veterans, and Harry F. Ashley of Anaheim, representing the U.S.W.V.

An entertainment was presented in the auditorium tonight by the ladies of the Grand Army of the Republic.

The Newest Commander and the Oldest Veteran.

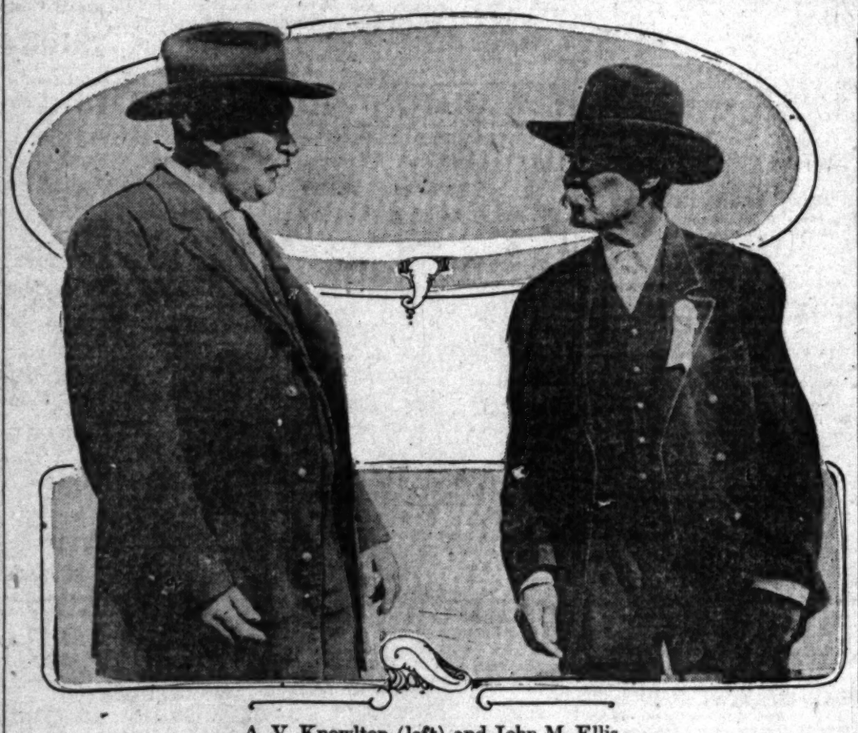

A. V. Knowlton (left) and John M. Ellis.

The former was yesterday elected commander of the Southern California Veterans' Association, now encamped at Huntington Beach, to succeed R. Heffelfinger. Ellis is 93 years of age and is perhaps the oldest soldier present at the encampment.

Theaters—Amusements—Entertainments.

ORPHEUM'S BURBANK THEATER—Matinees Today, Saturday & Sunday.
THE HIT OF HITS
"MADAME SHERRY"
It's fifth week and still crowded-to-the-doors with largest advance demand for seats since the run began
Prices: Nights 25, 50 and 75 cents. Matinees, 25 and 50c.

LOS ANGELES' Newest & Most Beautiful Playhouse—
MOROSCO BROADWAY BET. 7TH & 8TH STS. MATINEES THURS.-SAT. & SUN.
Between 7th and 8th Streets. Phones—Main 271; Home A5343.
TONIGHT AND THIS WEEK ONLY—FIRST TIME HERE OF THIS NEW LAUGHING SUCCESS
Morosco company with America's foremost young actor, HENRY ... for the first time on any stage Winchell Smith and Victor Mapes'
WASHINGTON SQUARE
THIS WEEK ONLY—Seats are now selling fast. Nights 25, 50 and 75c. ... Matinees Today, Saturday and Sunday, 25, 35 and 50c.
SATURDAY AFTERNOON—First production on any stage of Jack Lait's new ... "HELP WANTED." Seats for this important offering are now on sale.

BURGER'S MAJESTIC THEATER—Broadway, Near Eighth.
THIS WEEK ONLY
Every Afternoon at 2:30
Every Night at 8:30
The Smeltzers Present for the Last Time Here
The Carnegie Museum Alaska-Siberia Motion Pictures
The Most Remarkable Films Ever Shown Anywhere.

ORPHEUM Broadway Vaudeville—10c—20c—30c
Matinee Daily 2:30—Nights 7:10, and 9:00
EMMA CARUS — America's Comedienne
—NASH'S RUSSIANS—
—ALFRED LATELL—
"SOME DOG"
8 Big New Features 8

SMART THEATER—Grand Ave. Near 7th
Now Showing "TRAVEL PICTURES" New
Matinees 1 to 6, 7 to 11. Prices: Matinee 10c; Evenings 10c and 15c.

VICTORY THEATER—HOME OF MUSICAL FOLLY
MAIN, BETWEEN 5TH and 6TH.
JULIUS MERKEL AND AN ALL-STAR CAST IN
A Night Out — Chorus Girls' Contest
TWO SHOWS TONIGHT 7:45 and 9:15

THE BOWY. CLUNE'S 5TH ST.—
August 23, 24, 27, Only
"BREAKING INTO THE BIG LEAGUE."

See the Wonderful HOMER ENGINE In Operation at Offices of HOMER MOTORS CO., 1326 Washington Bldg., 3d and Spring Sts., Los Angeles. Main 771 60638

Drink Puritas Distilled Water, 5 Gallons 40c
Delivered within the old City Boundary Lines.
L. A. ICE AND COLD STORAGE CO.
Phones: Home 10084; Main 8191

...n terms that have made it seem like finding it. Buy one for yourself, ... girl and the baby. Include the whole family. Locate close to rail... famous

...ARON FARMS

...he heart of the San Joaquin Valley. Finest land, free from alkali, ... as represented.

... or personal call at our office will get you full details. Do it now, ...nds."

... described above, is the latest addition to the Happy Sharon Family. ...acre farms are all pleasing the public, as heretofore. We can fill any ... from a town lot to a ten-thousand-acre ranch.

Investors Development Company
GENERAL AGENTS
207 Grosse Building
S. E. Cor. 6th and Spring Streets.
Phones: A4932; Main 1377.

"The Times" Scholarship.

BIG SCORE BY MONROVIA'S FAIR HELEN SENDS HER UP.

Girls' Day of Days—Hazel Riley Goes Up One to Twenty-one—Ruth Smart Goes Upward One Place. Cora Rosbrugh's Big Count Keeps Her at Old Thirteen—Catalina Work—Sperry and Harold.

Fair Helen of Monrovia,
Whose high score yesterday sent her up to fifth place.

AGAIN it was girls' day yesterday!

Fair Helen of Monrovia—Helen Wilkins—sent in a great score, 5800, which sent her speeding past Earle of Long Beach—Earle Weller, the gallant. It is always a pleasure to record a triumph for Helen for she is so lovely and so beloved in her locality that every one is happy when she succeeds. Miss Helen is a great worker and very appreciative of all that is done to help her in her campaign.

One of the highest scores of the day was that of little Cora Rosbrugh, 1650 points, which served to hold Cora at that dear old thirteen. Sometimes Cora wonders if anything COULD move her from thirteenth place, but then comes a vision of a place lower than thirteen and she takes a firm grip upon dear old thirteen and scores and scores and stays there. It is not for lack of hard work on her part that the place is not third instead of thirteenth, but because of the work of others higher up who simply WILL NOT let go of their places. But, never mind, thirteenth is not so bad and anyone who finishes the contest at thirteenth will not fare badly.

Little Hazel Riley secured the final hundreds which moved her up and now Hazel is twenty-one. Dear me, me! Not twenty-one in years! Perish the thought. Hazel is just a little girl, but she is a little worker and is one of the genuine enthusiasts.

"I never mean to quit for anything, until I have that 20,000, which will get me that vacation at Catalina!" exclaimed Melba at scholarship headquarters yesterday, and her thought was echoed by all the five. The "committee of five" to wait upon those who may be anxious to subscribe to The Times. This is what they might be termed—the five little girls who travel so well together and who score every day of every week. They certainly ought to manage to get to Catalina if anyone does. And really what would a scholarship crowd be without those five? They certainly must secure the necessary number to go.

Harold is still scoring, or some one for him, even though he cannot work this week; but it would be good to see a larger number for him. He must not be made to suffer loss by his enforced vacation.

Sperry was determined to get out, though the doctor said he must stay at home, for he knew where there was some points which he felt that he must have, and out he went, yesterday afternoon and into bed he had to go before night, sick again. So, Sperry must possess himself of that better part of valor—discretion—and remain indoors for a day or so. We will all try to mark time for him and help him to not go down, even though he does not go up and possibly he will do the latter.

Frances Geach brought in 1050 yesterday, adding another one to the girls who outdid all the boys in that day's count. It was girls' day upon every hand and girls' day it may continue to be, if all the promises are fulfilled.

Yes, and there was Cora Norton with 2225 points yesterday—that Santa Paula girl is certainly a mighty scorer.

Of course the boys brought in some goodly counts, among which George Brown's was best—950 points.

By Saturday some one must make a great move. It is absolutely necessary that this take place. There's a reason. Let some of the girls wedge into one of those upper places, for a change. It would be an event to have all four of those top-notchers slip downward. Not that we have anything against them. They are fine fellows, every one of them, but they are too stationary. Who will accept the challenge to down them?

By the way, who will be next to join the Catalina group? Cora Rosbrugh? Helen Woodsworth? George Brown? Frances Geach? Celia Blumenthal? Come one or come all!

There are but two weeks after this one for Catalina work, or for any other work. But two weeks after this for work for the final prizes. There is much to be done. Every one take a fresh hold and work as never have you worked before. The time is short, the goal is high and it is a goal worth gaining.

THE PRIZE LIST.

The list of prizes is as follows:

Capital prize, $1000, to defray expenses of a course at Berkeley or Stanford.
Second prize, $500 in gold.
Third prize, $100 in gold.
Fourth prize, $75, in gold.
Fifth prize, $50 in gold.
Sixth prize, $25 in gold.

Scholarships already arranged for are:

San Diego Army and Navy Academy, value $550.

Los Angeles Business College, two scholarships, one-year term, value $150; one eight-months' term, value $100.

Egan School of Music and Drama, forty-weeks' term, value $300.

Los Angeles Conservatory of Music and Art, three scholarships, one piano course, value $150; one piano course, value $100; one violin course, value $150.

Huntington Hall School for Girls, Oneonta Park, South Pasadena; Miss Florence Housel, principal.

Los Angeles School of Art and Design, two scholarships, each valued at $150.

Fillmore School of Music, two scholarships, value of each $100.

California Commercial College, two scholarships, one-year term, value $125; six-months' term, value $75.

Holman Business College, two scholarships, one fifteen-months' term, value $115; one twelve-months' term, value $95.

Jean de Chauvenet Conservatory of Music, one scholarship of fifty lessons, value $150.

Southwestern University, one scholarship, two-year term, value $150.

Isaacs-Woodbury Business College, one-year term, value $125, and six months' term, value $65.

Southern California College of Liberal Arts, one-year scholarship, value $80.

San Diego Army and Navy Academy, scholarship includes not only tuition, but board as well.

The Harvard School (military) term, one year, value $200.

The Lyric School of Music, term one year, piano, value $200.

Mackay Business College, term six months, choice of business, stenographic or telegraphic course, value $50.

University of Southern California College of Law, Frank M. Porter, dean. Term one year, either day night or mixed course. Value $90.

Kennard Polytechnic Business College, No. 1929 South Grand avenue, six months' scholarship in either the English, commercial or shorthand course. Value, $50.

Bach School of Music, No. 925 South Hope street, two scholarships, one year each, value $100 each.

Traffic Record.

QUESTION RATE ON AUTO AXELS.

ISSUE BEFORE THE INTERSTATE COMMERCE COMMISSION.

Hearing Here Next Month Follows Inquiry in San Francisco Into Reasonableness of Dunnage Charge for Bracing and Blocking Motor Cars for Shipment.

With a three-way division of $25,000, the stake in one case and a saving of $10,000 a year in freight charges contingent on the decision in the other, automobile men of this city are beginning to manifest marked interest in the inter-related "auto rate" hearings before Commissioner Marble of the Interstate Commerce Commission in San Francisco and this city on September 2 and 8, respectively. The hearing here, that of the F. L. Moore Truck Company, questioning the reasonableness of the present freight rates on automobile axles, will begin at 10 a.m., in the Supreme Court rooms in the Bullard building.

Because of the local setting of the case, as well as the fact that $25,000 in excess charges, retroactive to 1911, is the stake, the case of the F. L. Moore Truck Company is attracting the greater interest here. The San Francisco case, however, involves more money, as the decision will be a sweeping one affecting every automobile dealer and user on the Pacific Coast. The question at issue is the reasonableness of the present dunnage charge of approximately $15 a car for the bracing and blocking of automobiles for shipment from the East to Pacific Coast terminal points.

The Moore case, brought in the interest of automobile-assembling concerns of both this city, San Diego and San Francisco, is one of technicalities and is featured by the fact that the complainants have gone on record as in favor of higher freight rates, at least in one instance.

Precisely stated, the freight rates on automobile axles shipped from the East to this city, San Diego and San Francisco, is $3.10 per hundred. On the other hand, the tariffs provide a rate of $1.75 per hundred on "iron" axles, which the railroads interpret as axles for wagons, baby carriages, traction engines, reapers and farming machinery generally. The distinction is the basis of a charge of discrimination, though it is admitted by the complainants that the $1.75 rate is a low one for the service performed.

This admission made, the plea is for a readjustment of rates, not a revision downward to the $1.75 rate. The automobile-assembling men of this city, San Diego and San Francisco do, however, ask for reparation in the sum of $25,000 for charges over and above the $1.75 rate, retroactive to 1911.

The dunnage case is one that affects every automobile dealer and owner on the Pacific Coast, from the Canadian line to the Mexican border. Dunnage is a technical term for the props or billets of wood used for bracing and blocking machinery or other articles to prevent shifting.

Under the present tariffs, the automobile importers of the Pacific Coast pay an arbitrary charge for 500 pounds of dunnage on every car of automobiles shipped from the East. The rate is the same as the automobile rate, or, roughly, $15 a car for dunnage alone. As bath tubs and many other commodities that are also shipped with bracings are exempt from dunnage charges, the automobile importers charge unreasonable discrimination.

Further grounds for this charge are furnished by the fact that automobiles are shipped into the territory of the Trans-Missouri Freight Association and into the territory of the Southwestern Freight Association, sans dunnage charges.

The first association includes the territory from Denver to Salt Lake and north to the Canadian line; the second, Texas and Arkansas and portions of adjoining States.

Last year 666 cars of automobiles, three to the car, were shipped here from the East. On these cars the importers paid $10,000 for dunnage, or $5 an automobile for bracing against accident.

truth could never be told because the one who could speak or hear it is dead. It is up to us.

A BIG "IF."

According to ex-Senator Beveridge a million Democrats voted the Progressive ticket and a million Republicans voted the Democratic ticket last fall. From what source—other than his intuitional inner consciousness—the ex-Senator obtained these figures he does not state. But if the million Democrats who left their party should extend their journey further and vote the Republican ticket, and the million Republicans who voted the Democratic ticket should return to their allegiance, that would leave the Democrats with four million votes, the Republicans with five million and the Bull Moosers with three millions. That would place the Republican party in power again.

CHEWING THE PUDDING.

The Congressional Record prints a speech of Senator Stone which contains the contents of seventy-three letters addressed to the Senator from the great cities of the country, asserting that trade was never better, and predicting a roseate future which would be promoted by the passage of the Underwood tariff.

Every one of these letters was written by a merchant who sells goods. Not one was written by a manufacturer or a worker in factory, foundry or furnace.

"The proof of the pudding is in the eating thereof, even unto the chewing of the string." When the tariff pudding shall be ready and placed on the plates of the laborers of the land The Times predicts that curses rather than commendations will be hurled at the head of the cook.

It is a part of the industrial sys only of this country, but of the wo transportation companies, whether or water, do not govern their rate o by any broad policy of aiding to dev industries of the country throug they pass; they have no other rule charge what the traffic will bear.

"For instance," says Mr. Snyder commodities can be sent from E ports to the interior of this country than they can be sent from one poi other in this country. A ton of can be sent from Europe to Denver than it can be sent from Cleveland ver. A case of beer can be sent f many to Salt Lake City cheaper t Cincinnati to Salt Lake, although Cincinnati to Salt Lake both consign carried on the same railroads. steel can be sent from Pittsburgh t cheaper than from Seattle to M though both tons may be carrie same steamer and at the same t Seattle to Manila. Two thousand rail carriage are hereby obliterated

If American coastwise ships a charged for passing through the Canal considerable traffic may be to the Tehuantepec route. In 190 the Tehuantepec road was built, bound traffic via the Panama Rail $3,800,000 and the east-bound traff 000. In 1908 the west-bound traffic as great again and the east-bou thirteen and one-half times as gre huantepec as via Panama. In 191 ume of traffic via Panama west b $16,100,000 and east bound was $ via Tehuantepec the west-bound tr $46,500,000 and the east-bound tr $27,200,000.

These figures indicate that t

The Warehouse That's Safe!

Separate Locked Concrete Rooms
FOR STORAGE
$1.50 Per Month and Up
Trunks, Grips, Boxes, etc., 25c to 50c.
Phone us for estimates on moving, packing and shipping. Colyear's big vans and auto trucks "always moving—never loafing."
Main 1117; Home 60577.
COLYEAR'S Van & Storage Co.
509 So. Main St.

Schools and Colleges.

BELMONT SCHOOL
BELMONT, CALIFORNIA.
Belmont School does for its boys what thoughtful and careful parents most wish to have done. Its location beyond the diversions and temptations of town or city, the fineness of its climate, the excellence of its equipment and the spirit of its faculty combine to make this possible. It prepares boys for the best colleges and schools of engineering, and offers in addition such elective courses as boys may wish who are not planning for university work later.
Appointments for personal interviews concerning the school may be made with Mr. H. Russell Greaves, at the Home Savings Bank, corner 6th and Spring streets, Los Angeles.
Fall semester opens August 13th, 1913.
W. T. REID, Head Master.
GILBERT N. BRINK, Ass't Head Master.
12 MILES SOUTH OF SAN FRANCISCO.

Boone's University School for Boys
will begin its thirty-third school year August 11. Accredited to the universities. For catalogue address BENJAMIN WEED, Principal, Box 34, Berkeley, California.

Westlake School for Girls. - Residence and day school. Accredited to University of California, Stanford and Eastern Colleges. Tennis, boating and horseback riding. Advanced classes in Art, Literature and Modern Languages. Principals: Frederica de Laguna, A.M.; Jessica Smith Vance, A.M. 616 S. Alvarado St., Los Angeles, Cal.

SPLENDID OPPORTUNITY.
Enroll now in the Success Shorthand School. Special Summer Rates—Day, $10 month. Night, $5. Entire Course at attractive rate. 224 H. W. Hellman Bldg.

School of Sixth and Alvarado. ART and DESIGN
SUMMER SCHOOL AND NORMAL CLASS.
T. E. G. MacLeod Dir. A. H. Wolf Ins.

HARVARD SCHOOL—Military
Western Ave. Ten-acre Campus. In session the year around. Boarding and Day Pupils. Send for Illustrated Catalogue.

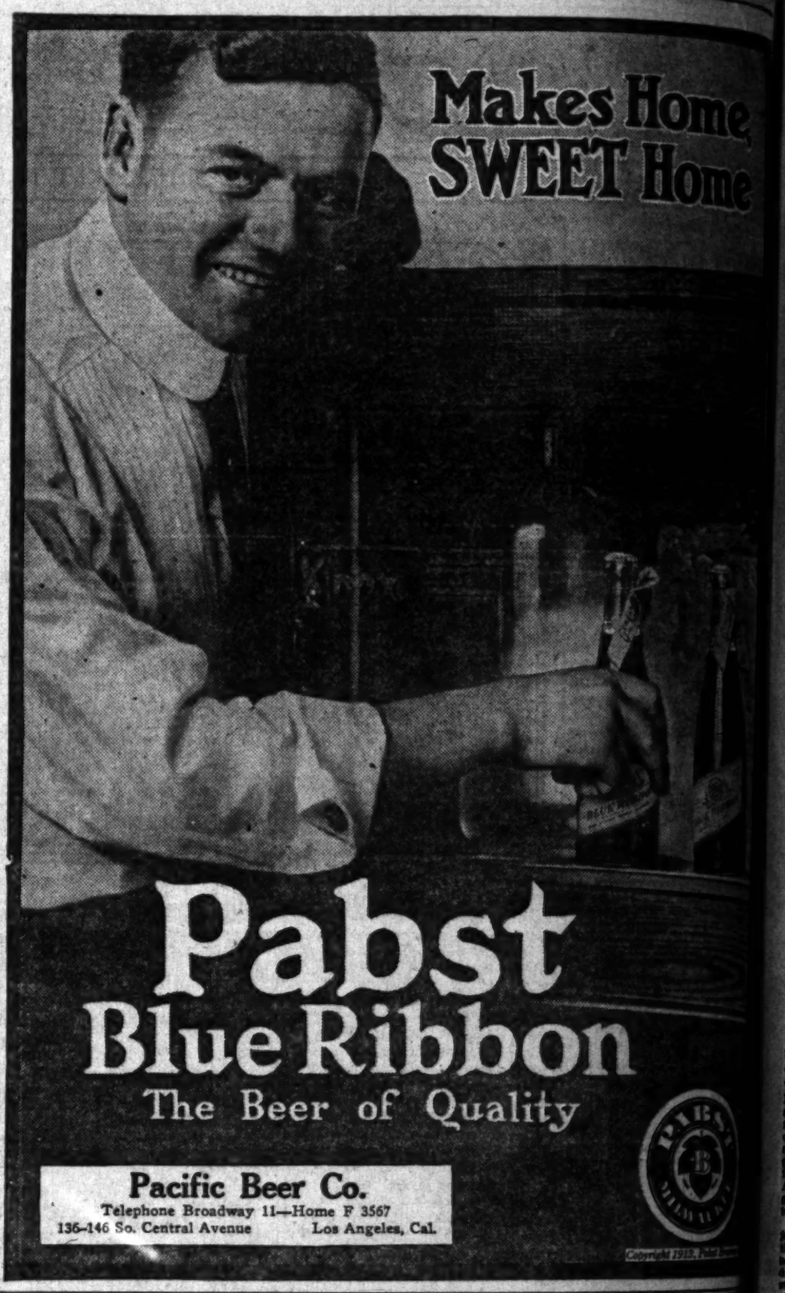

Pacific Beer Co.
Telephone Broadway 11—Home F 3567
136-146 So. Central Avenue Los Angeles, Cal.

Schools and Colleges.

URBAN MILITARY ACADEMY
The Military School With the Home Life
Great stress laid on individual work.
EVERY BOY RECITES
EVERY LESSON EVERY DAY
One teacher to every eight boys
800 SOUTH ALVARADO. Telephone 52647

Los Angeles Conservatory of Music and Arts
730 S. Grand.
30th Season opens September 15th. All Branches of Applied and Theoretical Music.
Jaroslaw de Zielinski, Director; Adelina V. Carter, President; Kate McD. Brown, Secretary-Treasurer.

College of Fine Arts, U. S. C.
The leading Art School of the West. Reopens Monday, Sept. 15th. Bulletin on request. Phones 29686. Garvanza 375. W. L. Judson, Dean. 200 S. Ave. 66.

L. A. MILITARY ACADEMY
Huntington Drive.
Boys received at any time. Nineteenth year begins September 23rd.
Rates $500 and up for board and schooling. Phone 31411; East 450.

ST. CATHERINE'S SCHOOL.
826 West Adams Street. (Opposite Chester Place.) A non-sectarian boarding and day school for girls under 16. Regular High School work for girls who complete the eight grades before the fifteenth year. MONTESSORI CLASS—Boys admitted to Montessori and Primary rooms. French, German and Gymnasium. A limited number of boarding pupils received. Miss Thomas and Miss Mosgrove, Principals. Telephone 23209.

ANGELES VISTA SCHOOL
Day and home school for girls. All departments from kindergarten through high school; music, domestic science, physical training.
1344 ST. ANDREWS PLACE. Home 73544.

THE ORTON SCHOOL FOR GIRLS
Established 1890. Outdoor study all winter. Special, General and College Preparatory Courses. Art and Music. 184 SO. EUCLID AVE., PASADENA. TEL. FAIR OAKS 434.

SUMMER SCHOOL
SAN DIEGO ARMY & NAVY ACADEMY
ON BAY AND OCEAN

July 1st—Sept. 1st. Boarding students $100. Boating, Bathing. Visits to Ships. Interesting points in San Diego. Regular session September 15. High standards have secured affiliation with leading Universities. Enrollment 1910, 13; 1912, 142. Address for literature CAPT. THOS. A. DAVIS, Supt., Pacific Beach, Cal.

California Military Academy.
For boys from 6 to 15 years. Boarding and Day. Primary, Grammar, High School and Business Courses. Men teachers, college graduates, three-acre athletic field, fine gymnasium, manual training shop. 1948 Lovelace Ave. Home 23472.

Los Angeles Business College
Oldest and largest business college corporation in the Southwest. Connected with Heald's in 12 cities. Eighth at Hill.

Holman Business Colleges
This ad good for $5 on a six-month scholarship. Enter now for Fall Term. Write for folder. 1017 SOUTH FIGUEROA STREET. Phones: 84021; Broadway 2540.

Law Commerce and Accounts
SEND FOR ANNOUNCEMENT. A5053.
SOUTHWESTERN UNIVERSITY.
428 Union Oil Bldg., Los Angeles.

MANZANITA HALL—Palo Alto, California. A School for Boys. Prepares for college or technical school. Next term opens August 26, 1913. For catalogue and specific information, address W. A. SHEDD, Head Master.

The Deane School,
Montecito Valley,
Santa Barbara, California.
A School for Young Boys.
Reopens September 30, 1913.
Catalogue on request.

California Commercial College
AND BROWNSBERGER
COR. FIRST AND BROADWAY
FREE Books and Supplies. Positions for Graduates. Use of Typewriter at home free. W. H. H. GARVER, Pres. and Mgr.

YALE SCHOOL
205-209 NORTH UNION AVE.
LOS ANGELES, CAL.
BOARDING AND DAY SCHOOL FOR YOUNG MEN AND BOYS.
Grammar and High School Grades.
THE ONLY NON-MILITARY SCHOOL IN SOUTHERN CALIFORNIA
EMPHASIZES THE HOME LIFE.
Paying special attention to the boy's moral, mental and physical development. Fine gymnasium and athletic instructor. Business branches taught. Illust. Cat. Phone Wilshire 2436.

EGAN SCHOOL
MUSIC and DRAMA
Majestic Theater Bldg.
Send for Beautifully Illustrated 1913-14 Catalog, Free.
60371 Phones Main 3357
KENNARD'S POLYTECHNIC
BUSINESS COLLEGE.
1929 So. Grand Ave.
$10.00 a Month. Positions for Graduates. A WEEK'S TRIAL FREE.

Schools and Colleges.

MUSIC and DRAMA STUDENTS
Send for our new 1913-14 catalog, beautifully illustrated and containing detailed information regarding all branches of study; terms of tuition and particulars about the new Egan Building.
Evening Class in drama starts Monday, Sept. 8th. Meets Monday, Wednesday and Friday, 7 to 9 p.m. FENCING—With Prof. Richard [illegible]. DANCING—Under Senora Matildita. DRAMA—With Mr. Egan and assistants. Terms $20 for 12 lessons.
Mr. Vernon Spencer's Normal Class in Piano now forming.
Most eminent faculty of teachers yet gathered together in a college of [illegible] and dramatic learning. SENORA MATILDITA, famous Spanish dancing instructor, has returned, and will teach all the latest waltzes, one-steps, dances, ball room, folk and fancy dances; tangos, ballets and [illegible] exclusively in the Egan School.

Egan School of Music and Drama
Eighth Floor Majestic Bldg. until Nov. 1st. After that date, New Egan Bldg., Figueroa St. near Pico. Two Phones: Main 3357; Home 60371. Henry F. Grant, Pianos used exclusively, furnished by Barker Bros.

CUMNOCK SCHOOL OF EXPRESSION
Boarding and Day Pupils. Twentieth Year Opens October 6.
General Culture and Professional courses. Regular and Special students. Written English, Literary Interpretation, Shakespeare, Dramatic Technique, Speaking Voice, Physical Training. Courses in Story-Telling and Expression for graduates in demand as teachers and readers. Strong faculty. Send for catalog.

CUMNOCK ACADEMY FOR GIRLS
Boarding and Day School. Fall Term Opens September 16.
College Preparatory and General Courses. Special pupils accepted. Home for girls in eighth grades. Music, Art, Domestic Science, Physical Training. Social life a special feature. Pupils greatly benefited by thorough training plus refining influences. Individual attention.
Send for catalog and views of school. Mention course desired.
1500 South Figueroa Street, Los Angeles.

CLAREMONT SCHOOL FOR BOYS
A home school for a limited number of boys. Individual attention in each class. Complete preparation for college. Six years' course. Fireproof building, large grounds, enclosed swimming pool, every facility for out-door life. Ideal location at foot of mountains in edge of beautiful Pomona Valley. Emphasis upon development of manly Christian character, perfect discipline and thorough scholarship. Not a military school. For catalogue and information address Secretary Marlborough School.
W. E. GARRISON, Ph.D.; J. O. MILLER, B.S.; J. R. MACARTHUR, Ph.D., Principals.
Fall term opens September 23. Write for catalog.
CLAREMONT, CALIFORNIA

MARLBOROUGH SCHOOL for GIRLS OVER FOURTEEN
865 West 23rd Street. 25th year opens September 30th. CERTIFICATE to Eastern colleges. OUT-OF-DOORS STUDY—Gymnasium, Tennis, etc. EXAMINATION to Wellesley, Vassar, Mt. Holyoke, Smith, Barnard and other Eastern colleges. FRESHMAN AND SOPHOMORE COLLEGE WORK; special courses in MUSIC, DRAMATIC ART, HISTORY OF ART, ETC.
DOMESTIC SCIENCE CLASSES, LIMITED TO 8 EACH. Work in pastry and candy, family kitchen and dining-room. Sewing, millinery, etc.
MUSIC DEPARTMENT in charge of MR. WALDO F. CHASE.
MISS WILTSHIRE will be at the school until July 31st and after September 1st every day from 9 until 2.
MRS. GEO. A. CASWELL, MISS GRACE WILTSHIRE, B.L., Principals.
For catalogue and information address Secretary Marlborough School.

GIRLS' COLLEGIATE SCHOOL
Adams and Hoover Sts. (Casa de Rosas.) Twenty-second Year Begins September 30th.
First year, Sub-Freshman or Public School Eighth Grade graduates.
Four years of Academic or High School work. Accredited to leading colleges.
Post graduate year. Advanced work in chosen courses.
FRESHMAN COLLEGE WORK preparing for College Certificate.
Domestic Science, Art, Music, Gymnasium, Athletics.
Pupils now registering. House pupils limited to [illegible]
MISS PARSONS and MISS DENNEN, Principals. Telephone [illegible]

Begin Now The Isaacs-Woodbury BUSINESS COLLEGE
Fifth Floor Hamburger Bldg., Broadway and Eighth.
The sooner you ENROLL the sooner you will get on the PAYROLL. Office is a [illegible] force, character and influence—one whose only magnet is MERIT. Every [illegible] is efficient WORK. Fall enrollment now active. Call, write, phone or [illegible]

HOLLYWOOD SCHOOL FOR GIRLS
An out-of-door school. Sunset Boulevard and Harvard [illegible]
School. College, Preparatory and General Courses. Music, Art, Expression and Art, Physical Training. Catalogue on application.
you car.

Home 54665 Los Angeles Academy and Manual School
A high-grade, medium-priced school for boys and girls, giving thorough instruction in all grades from Kindergarten (Montessori system) through High School, preparing for college or business. Careful moral training with daily use of Bible. Home life. Non-sectarian. Fifth year begins September 19. (Ninth year at present location.) Not a military school. Lake Park. F. G. CRESSY, Ph.D., Principal.

PAGE MILITARY ACADEMY
Fall term opens Sept. 17. New catalog, 50 illustrations. Finest [illegible] military school for little boys. Address 137 West Adams. Phone [illegible]

Of the Old Regime.

JOHN BRADBURY PASSES AWA

ASSOCIATED WITH THE EAR BUSINESS OF CITY.

Helped Construct Some of Finest Buildings Here—Eloped With Lucy Banning, Uniting Two Large Fam lies—Owned Old Morning Herald Was Noted Sportsman.

John Bradbury, mining man, ma sailor, club man and son of the la pioneer, L. L. Bradbury, died at h home, No. 837 Delaware drive, yes terday, after three years' lingering il ness. He had been critically ill fo the past month.

Dr. W. Hitchcock attended hi Arrangements for the funeral hav as yet not been completed, as Brad bury's widow is in a state of physica collapse.

Bradbury was born in Mexico i 1872, was educated in France and wa the former Lucy Banning's first hus band.

Bradbury's father owned the Rosario mine near Mazatlan, Mex where he accumulated millions o dollars. He built what is now known as the old Bradbury mansion on Court street and what was a generation ago the most beautiful home in Southern California.

John Bradbury eloped with Lucy Banning, but was later divorced from her. He married Bessie Tonner, his widow, ten years ago. He leaves one child, a son, 9 years old, his widow, one brother, Lewis and several sisters.

Bradbury, his brother and sisters, built the Bradbury building at Third street and Broadway, the Tajo building at First street and Broadway and several other important downtown institutions.

John Bradbury was a horseman and military man and was a colonel on the late Gov. Budd's staff. For a time he was actively interested in newspaper publishing, having owned the old Morning Herald.

He leaves an estate estimated in the millions.

SHEEPS IN WRONG PEW.

Suspicious Wife Doubts Allayed by Rent Payer Who Attests to Husband's Solitude.

The lost is found and a happy family remains united. Joseph Simpson of First and Olive streets lost his $10 velour hat by theft Monday night. He was away from home at that time and gave a man who needed them more urgently an opportunity to occupy his apartments. Yesterday the stolen hat was returned by a distinguished-looking individual with profound apologies and a shamed face. Accompanying him was a fastidiously-dressed woman, who by the same token was a rather suspicious wife.

It seems that, as a member of a joy-ride party on the night previous, the professional gentleman had dined not wisely, but too well. His machine dropped him at First and Olive instead of Third and Olive. It was about 2 o'clock in the morning and all homes looked alike to him at the time. When he found a perfectly good bed not in use he tumbled into it.

Morning dawned for him, not cold and gray, but near the hour of noon. When he took stock of himself he found that he was minus several packages, including the one he had slept on, and that his Panama had evidently drifted to the meadows to supply the larks with a new nest.

Then he espied the inviting velour of his absent host and he proceeded to appropriate it long enough to get another. The fit was ridiculous and so were his excuses to his wife, who insisted on accompanying him when she returned it, just to be sure that she did not really have appropriate grounds for a divorce.

Simpson assured her by all the signs of the times that her husband was alone and he received his own with joy. The landlady will charge both men for the extra linen, and her feelings are still hurt.

CALYPSO STILL ADRIFT.

Searching Launches Unable to Locate Her in Expanse of the Channel.

AVALON, Aug. 20.—Search parties for the missing launch Calypso returned today unable to find any trace of the disabled boat, which was to have been picked up by the launch Virginia, returning to Long Beach Tuesday. Engineer Pettinger stated that special boat which crosses to Avalon with the newspapers, covered fifty miles of the channel with Capt. Al Loomis, traveling at twenty miles per hour, but the missing craft could not be found.

On board the Calypso is Capt. Jack Lopez of Long Beach and crew of the disabled craft is well known. Engineer Pettinger stated today that the launch Virginia unloaded the passengers from the Calypso, which was temporarily disabled, and its owner promised to return for the disabled boat and tow it to Avalon. Pettinger has several fast launches searching the channel for the Calypso and its crew. Reports were brought in by guests of Deuning's private yacht Compañero that this craft [illegible] assistance of a disabled launch from Long Beach which had been drifting this vicinity with the machinery out of gear and the launch propelled on its way to Avalon.

Daily Long Beach boats are arriving here crowded with passengers.

WARNS CALIFORNIA TEACHERS.

Miss Cheney Says Their High-Salaried Jobs Are in Danger From Covetous Eastern Pedagogues.

[BY A. P. DAY WIRE TO THE TIMES.]

BERKELEY (Cal.), Aug. 20.—A warning to California teachers that their high-salaried jobs are in danger of being seized by covetous-eyed people from other parts of the country, was issued today by Mrs. May L. Cheney, appointed secretary of the University of California. Her statement said:

"Where California has been advertising for paying the highest salaries to teachers of any of the forty-eight states, so many easterners are coming here that those studying for the teaching profession should prepare themselves for the competition.

"Those who will be ready to enter the University in 1914 and 1915 should be specially warned, as the National Education Association will meet in California in 1915, and teachers from all over the country will undoubtedly be looking for places here."

...21, 1913.—[PART III.]

...s Home,
...T Home

...MA STUDENTS
...Music and Drama
...L OF EXPRESSION
...DEMY FOR GIRLS
...Street, Los Angeles.
...HOOL FOR BOYS
...CALIFORNIA
...Or GIRLS OVER FOURTEEN
...HOOL FOR GIRLS
...RY ACADEMY

...Of the Old Regime.

...HN BRADBURY PASSES AWAY.

...NECTED WITH THE EARLY BUSINESS OF CITY.

...Contract Some of Finest ...ilding Here—Eloped With Lucy ..., Uniting Two Large Fam...—Owned Old Morning Herald. ...Noted Sportsman.

...n Bradbury, mining man, cap...ist and son of the late ...r L. L. Bradbury, died at his ...No. 697 Delaware drive, yes...after three years' lingering ill... He had been critically ill for ...t month.

...W. Hitchcock attended him. ...ements for the funeral have ...not been completed, as Brad...'s widow is in a state of physical ...

...Bradbury was born in Mexico in ..., was educated in France and was ...to name Lucy Banning's first hus...

...Bradbury's father owned the ...mine near Mazatlan, Mex., ...to accumulated millions of .... He built what is now known ...old Bradbury mansion on Court ...and what was a generation ago ...most beautiful home in Southern ...nia.

...John Bradbury eloped with Lucy ...ning, but was later divorced ...her. He married Bessie Tonner, ...widow, ten years ago. He leaves ...child, a son, 9 years old, his ...r, one brother, Lewis and several ...s.

...Bradbury, his brother and sisters, ...the Bradbury building at Third ...and Broadway, the Tajo build...at First street and Broadway and ...other important downtown in...ents.

...John Bradbury was a horseman and ...y man and was a colonel on ...Gov. Budd's staff. For a ...he was actively interested in ...paper publishing, having owned ...d Morning Herald.

...leaves an estate estimated in ...

...IN WRONG PEW.

...gation's Wife Doubts Allayed by ...Pastor Who Attests to Hus...'s Solitude.

...The lost is found and a happy fam...reunion is called. Joseph Simpson ...Olive streets lost his $10 ...by theft Monday night. ...away from home at that time ...gave a man who needed them ...opportunity an opportunity to oc...his apartments. Yesterday the ...was returned by a distin...looking individual with pro...and a shamed face. ...ing him was a fastidiously-...woman, who by the same ...was a rather suspicious wife. ...came that, as a member of a ...party on the night previous, ...professional gentleman had dined ...freely, but too well. His machine ...him at First and Olive in...of Third and Olive. It was ...o'clock in the morning and all ...looked alike to him at the ...When he found a perfectly good ...not in use he tumbled into it. ...dawned for him, not cold ...gay, but near the hour of noon. ...he took stock of himself he ...that he was minus several pack...including the one he had slept ...and that his Panama had evidently ...to the meadows to supply the ...with a new nest. ...he espied the inviting velour ...street host and he proceeded ...appropriate it long enough to get .... The fit was ridiculous and ...his excuses to his wife, who ...accompanying him when ...returned it, just to be sure that ...did not really have appropriate ...grounds for a divorce. ...assured her by all the ...of the time that her husband ...alone and he received his own ...joy. The landlady will charge ...him for the extra linen, and ...feelings are still hurt.

...HICO STILL ADRIFT.

...Searching Launches Unable to Le...the Bar in Expanse of the Chan...el.

...SALON, Aug. 20.—Search parties ...by the missing launch Calypso re...today unable to find any trace ...disabled boat, which was to ...been picked up by the launch ..., returning to Long Beach ...Engineer Pettinger in The ...special boat which crosses to ...with the newspapers, covered ...miles of the channel with Capt. ..., traveling at twenty miles ..., but the missing craft could ...found.

...board the Calypso is Capt. Jack ...of Long Beach and a crew of ...Engineer Pettinger stated ...returning from his fifty-mile ...that the launch Virginia ...the passengers from the ..., which was temporarily dis...and its owner promised to re...the disabled boat and tow it ...Avalon. Pettinger has sev...launches searching the ... for the Calypso and its crew. ...were brought in by guests ...private yacht Compa... ...disabled launch from Long ...had been drifting this ...for almost an hour. The dif...with the machinery was fin...and the launch pro...on its way to Avalon. ...Beach boats are ar...being crowded with passengers.

...CALIFORNIA TEACHERS.

...Cheney Says Their High-Sal...and Jobs Are in Danger From ...Eastern Pedagogues.

...(BY A. P. NIGHT WIRE TO THE TIMES.)

...BERKELEY (Cal.) Aug. 20.—A ...addressed to California teachers that ...high-salaried jobs are in danger ...being seized by covetous-eyed peo...from other parts of the country, was ...today by Mrs. May L. Cheney, ...secretary of the University ...Her statement said: ...California has been adver...for the highest salaries ...of any of the forty-eight ...Eastern teachers are com...not those studying for the ...should prepare themselves ...

...will be ready to enter ...and 1915 should be ...National ...will meet in ...teachers from ...will undoubtedly ...here."

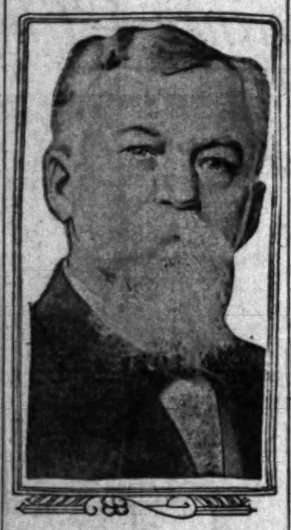

Walter G. Sory,

One of those who built the Hollenbeck Hotel. He died at his home in this city yesterday.

PIONEER BUILDER GONE.

Man Who Helped Erect the Hollenbeck and Other Old-time Structures Dies After Long Sickness Here.

Walter G. Sory, who came to Los Angeles twenty-eight years ago and literally grew up with the city, died yesterday morning after a long sickness at the family residence, No. 1335 Crenshaw boulevard. He was 60 years old, a native of Texas.

Sory was married in Mississippi and came to the Coast with his bride. He acquired large property holdings before present-day values were dreamed of, devoting his real estate investments largely to South Main street. He was a contractor and had an important part in the construction of many of the "skyscrapers" of a generation ago, including the Hollenbeck Hotel. He was a member of the First Methodist Church, and had a wide acquaintance among the older residents of the city.

Funeral services will be conducted in the Bresee chapel at 3 o'clock this afternoon, and tomorrow the widow will start with the body for her former home at Newport, Ind., where interment will take place.

Long Beach.

PLANNING ANEW FOR BOND ISSUE.

PUBLIC BUILDING ON BEACH FOR OLD PURPOSES.

Option on Bath-house Property Opens Way for Consolidation of Ideas and Expenditures—Councilmen in Earnest Argument Over Situation—Stores, Baths, Auditorium.

LONG BEACH, Aug. 20.—The offer of the Bath-house Company to sell its holdings on the beach below the bluff, and between the private walk west of the Westminster property and Cedar way, to the city, for $700,000 received a temporary check last night when four Councilmen opposed a motion to submit the proposition to the people on the ground that pending bond issues might be jeopardized, which called from Councilman Humphreys the retort that he thought the proposition was of more benefit to the city than all of the pending propositions.

The discussion waxed hot among the solons and a remark from Mayor Hatch that he doubted the city's right to purchase such property brought a reply from City Attorney Long that by the purchase the city acquired water frontage, which it had a right to do under the charter and it did not make any difference whether the strip back of that water frontage was ten feet deep or 500 feet.

Two of the Councilmen were decidedly on the fence, but the absence of Clapp, who is a strong advocate of the purchase, weakened the forces of the advocates and the uncertain ones voted a delay and succeeded in passing a resolution empowering a committee to ask Col. Drake, president of the Bath-house Company, to hold his option open until after the pending bond elections. This was done under the impression that the option expired last night. Today it was learned that the company had given the Council three weeks to decide and they have another week to consider the matter.

Col. Drake says that the offer will hold good until next Tuesday night, but not longer as he considers the offer as conservative and the consideration extremely low, being at the rate of $1000 a front foot with a lineal depth of each foot of nearly 600 feet.

Early in the evening Charles Hamilton, a citizen, made a suggestion which has met general favor throughout the city today. That is, that the bond elections for the City Hall $20,000; auditorium $150,000, and picnic pavilion $60,000, be called off; that the bath-house property be purchased for $700,000, the buildings now on the site torn down and a reinforced concrete structure, three stories high be built at a cost of $300,000.

On the beach floor would be six storerooms and a modern bath-house, with three plunges and several hundred dressing-rooms, which would provide enough revenue to care for the bonded indebtedness of $1,000,000 for the purchase of the ground, and the erection of the building. On the second floor, flush with the bluff, would be an auditorium, larger than the present one, and on the third floor, the city offices. Hamilton said the pending bond issues were to provide improvements with no revenue, but a heavy drain on the taxpayers, while his plan made the structure combine all three with a revenue end to it, relieving the taxpayer. Council took his plan under advisement.

GIVES BOND.

Information was received at the local immigration office yesterday that Hidekumi Iwata, known as the "wickedest man in Fresno," and the head of the Japanese colony there, had succeeded in furnishing bond in $10,000 for his appearance in the United States Court on charges of having imported aliens for an immoral purpose. Bond in $5000 for his wife, Narea Iwata, also was furnished. Iwata is one of the wealthiest Japanese in Fresno.

"Sea Wolf."

(Continued from First Page.)

worth brand of film will bear Londons signature as evidence of its genuineness.

"Furthermore," said Roubert, "any infringing film of the London pictures will be promptly seized by the Bosworth incorporated company's representative and the exhibitors will be liable to heavy fine for each performance, according to the United States copyright law, so I don't anticipate any trouble when it comes to proving our right to the London stories."

If the difference could be settled as Bosworth settled the mutinous crew in the boat scene taken yesterday, the public could expect some stirring scenes.

As Wolf Larsen, the barbarous captain of the whaler bound for the Alaskan waters, Bosworth, who has the "Sea Wolf" role, put all the ginger possible into the scenes. He is of the type of the "Sea Wolf," large of stature and decidedly husky, and rough clothes and a bit of make-up was all that was necessary to make him seem a pirate captain.

Herbert Rawlinson gave a splendid impersonation of the young society chap, Van Weyden, who, carried out to sea following the collision between two ferryboats in San Francisco Bay, is picked up by the crew of Larsen's whaler and forced to work for the "Sea Wolf" during the long, bitter trip to the northern waters.

Hard work eventually makes the young man over into a broad-minded individual. The scenes taken yesterday represent the early part of the voyage, before Van Weyden has become used to the rough life, and Rawlinson brought out the difference between the man used to the best of life and the rough crew with rare skill.

Miss Viola Barry, who has won an enviable place in the hearts of local theatergoers, has the leading feminine role. Miss Barry's chief enjoyment in the part of Maude Brewster is that she does not have a single change of costume.

"It's positively refreshing not to have to think of clothes," she said. "I first enter the camera lines with a dark skirt over my night-clothes, and a man's coat on, just as I am supposed to have been rescued from the wreck, barefooted and disheveled; later I put on a man's shirt and smooth up my hair, but that is the extent of my costuming."

Miss Barry is an attractive young woman with an abundance of fair hair, eyes of the deepest blue and a short upper lip that is distracting to the opposite sex.

Edward Dillon plays Death Larsen, brother of the "Sea Wolf."

Bosworth himself directs the production.

"—An End On't."

TENEMENT HOUSE ACT HELD VALID.

SUPREME COURT AFFIRMS ITS CONSTITUTIONALITY.

Decision Follows Petition for Writ of Habeas Corpus by Los Angeles Woman on Appeal from Superior Court—Legislature Within Scope of Authority.

The Supreme Court has affirmed the constitutionality of the tenement-house act, passed by the California Legislature in 1911.

The act provides that no building constructed or altered into a tenement house shall be occupied until the issuance of a certificate of the health department.

The decision follows the petition for a writ of habeas corpus in behalf of Emma W. Stoltenberg, on appeal from the Superior Court of Los Angeles county. The petitioner claimed the act invalid, alleging it discriminated between buildings erected or altered into tenement houses, after the enactment of the law

The court holds that there is a substantial difference between tenements already constructed and those to be built.

The court finds that the Legislature is within the scope of its authority when it determines that a certain mode of construction in new buildings would best attain the ends sought by the law.

The Board of Health has no discretion, says the court, to grant or deny, but must issue the certificate if the building in fact conforms to the requirements of the law. The only question is whether these requirements are valid. In the case cited they are; the petition is dismissed and the petitioner remanded.

The Supreme Court has affirmed also the decision of the Superior Court of Los Angeles county in favor of the defendant in the action brought by J. W. Downing against the Klondyke Mining and Milling Company involving the sale of 10,000 shares of the corporation and the purchase price, $7900.

FIRE CHIEFS' MEETING.

Eighteen fire chiefs of Southern California will leave here in a special car at 5 o'clock this afternoon over the Southern Pacific for Tacoma to attend the Pacific Coast convention.

Puts Stomach, Liver and Bowels in Fine Condition

To promptly end the misery of constipation, torpid liver, sick headache, indigestion, dizziness and nausea, you must use CARTER'S LITTLE LIVER PILLS. They never fail—that's why millions use them. Vim, vigor, vitality, and a clear complexion are the result of their use. You need them.

Small Pill, Small Dose, Small Price.

The GENUINE must bear signature

Brent Good

MACKINAW OVERDUE. 4

Alaskan Steamer Twelve Days out From Nome to Seattle, Needed to Carry Winter Supplies to Yukon.

(BY DIRECT WIRE TO THE TIMES.)

SEATTLE (Wash.) Aug. 20.—[Exclusive Dispatch.] Officials of the Western Alaska Steamship Company are anxiously awaiting the arrival of the steamship Mackinaw, which at noon tomorrow is twelve days out from Nome for Seattle.

Large shipments destined for points up the Yukon River are assembled at this port and must be delivered at St. Michael by September 5, to insure delivery before the close of navigation on the Yukon.

A. Schubach, president of the Western Alaska Steamship Company, said today that if no word was received from the Mackinaw tomorrow, he would charter the steamship Melville Dollar, of the Robert Dollar Steamship Company, which is lying idle in Seattle and begin loading her immediately for the far North. In addition to the freight from Seattle, the Mackinaw is to carry 500 tons of coal from Unalaska to Nome, which will make her voyage somewhat longer than if she went direct to St. Michael. On her last voyage from Nome the Mackinaw made the passage to Seattle in nine days, but encountered no unfavorable weather. The vessel has little cargo and the fact that she is riding light in the water may have held her back.

HOPE TO AVERT STRIKE.

Colorado State Officials Seek to End Controversy in the Trinidad Coal Fields.

(BY A. P. NIGHT WIRE TO THE TIMES.)

TRINIDAD (Colo.) Aug. 20.—Hopes that a strike in the Southern Colorado coal fields may be averted have been raised tonight by reports from Denver that steps have been taken by State officials in an effort to end the controversy now being waged between representatives of the United Mine Workers of America and the coal operators of district No. 15. State Labor Commissioner Edwin V. Brake, envoy of Gov. Ammons, declared this evening that "progress is being made and the situation looks much brighter."

Walter Belk and G. W. Belcher, the two Baldwin-Felts guards charged with the killing of Gerald Lippiatt, a United Mine Workers organizer, Saturday night, were released today under bonds of $10,000 each.

Dist.-Atty. J. J. Hendrick stated that the finding of the Coroner's jury yesterday in which a verdict of justifiable killing was returned, will have no effect upon his determination to prosecute the detectives.

The sessions of the Colorado State Federation of Labor were resumed.

OROVILLE AGENT HELD.

Employee of Northen Electric Railway Company Charged With Embezzling Funds.

(BY DIRECT WIRE TO THE TIMES.)

OROVILLE (Cal.) Aug. 20.—[Exclusive Dispatch.] S. W. Scott, who has been agent for the Northern Electric Railway Company at this place for the past five years has been arrested on a charge of embezzling the funds of the company. The Pacific Coast Casualty Company, which holds his surety, is pressing the case.

The action followed the auditing of Scott's accounts by the officials of the company. As yet the exact amount of his embezzlement is not known, but it is thought it is close to $1000. Scott is now out on $3000 bail.

CALIFORNIA PASTOR WEDS.

Lutheran Clergyman of San Diego Marries College Sweetheart in Wisconsin Metropolis.

(BY DIRECT WIRE TO THE TIMES.)

MILWAUKEE (Wis.) Aug. 20.—[Exclusive Dispatch.] The wedding of Miss Emma Judds to the Rev. William A. Thiess, San Diego, Cal., took place in Trinity Lutheran Church. The Rev. Oscar Kaiser of Bethlehem Lutheran Church of which Miss Judds is a member, officiated. The Rev. Mr. Thiess is a former Milwaukeean, having attended Concordia College with Miss Judds. He was graduated from the Theological College in St. Louis a year ago and was assigned to its parish in the West. After the wedding here he will return to California where he will reside with his bride.

636 So. Broadway—Orpheum Bldg.

Phones: F7216; Main 2360.

Dr. Homer

Painless Dentistry

Specialists on plates, crowns, bridges and inlays here to serve you

Pyorrhea Treated

My Tooth Paste Powder and Mouth Wash heals Sore Gums.

WHALEBONE $4

Painless Extraction $1

DENTISTS. 437 S. Broadway, 2nd Floor. "Nuttier" our Low Prices.

Crowns, Bridges, Per Tooth

REMOVING NERVES PAINLESS..$2.50
"WHALEBONE" PLATES $3.00

SATISFACTION GUARANTEED

Daily Excursions to Torrance

The Modern Industrial City

9 a.m.

More than 100 automobiles and also special carloads of people visited Torrance last Saturday to witness the formal opening of the Hendrie Rubber Co.

You are invited to attend one of these interesting and educational excursions—and see the town that is making industrial history in Southern California. Torrance will open YOUR eyes—you'll see a wonderful industrial city in the making. Secure tickets at our offices only.

Investments in Torrance property will appeal to you—as they have to hundreds of others. Torrance opportunities are the kind that come but once in a lifetime. Go with us and see where millions have been expended—see a city of big modern factories. ACTUALLY IN OPERATION, metropolitan improvements and solid blocks of comfortable homes.

Sunday Excursion at 10 A.M.

If you are unable to go to Torrance on a week day be sure and go Sunday.

Free Stereopticon Lectures on Torrance Every Day and Evening

At Branch Office, 307 Spring St. (Washington Bldg.)—Illustrated lectures showing the development of Torrance. The employees of the Union Tool Co., Llewellyn Iron Works, P. E. Railway Co., Pacific Metal Products Co., Hendrie Rubber Co. and other Torrance industries are also cordially invited to attend.

THOMAS D. CAMPBELL & CO.,
Home Office, 625 South Hill St.

STUART AD

We Lead—Others Follow

Sharon Farms Offer Another Popular Innovation

A 5-Acre Farm and Town Lot for $1000

Only $10 Down and $10 a Month

No Interest and No Taxes

For a savings-account, this is hard to beat. By the time you have your little farm paid for it will be worth

Double What It Cost

and you have bought on terms that have made it seem like finding it. Buy one for yourself, your wife, the boy, the girl and the baby. Include the whole family. Locate close to railroad and town in the famous

SHARON FARMS

in Madera County, in the heart of the San Joaquin Valley. Finest land, free from alkali. Guaranteed to be just as represented.

A postal, letter, phone or personal call at our office will get you full details. Do it now. "Delay pays no dividends."

The five-Acre Farm, as described above, is the latest addition to the Happy Sharon Family. Ten, twenty and forty-acre farms are all pleasing the public, as heretofore. We can fill any order at Sharon Farms, from a town lot to a ten-thousand-acre ranch.

Farmers & Investors Development Company

GENERAL AGENTS

207 Grosse Building

S. E. Cor. 6th and Spring Streets.

Phones: A4932; Main 1377.

MATHESON

Men and Women's Wear
Broadway at Third

See the Wonderful HOMER ENGINE In Operation at Offices of HOMER MOTORS CO., 1326 Washington Bldg., 3d and Spring Sts., Los Angeles.

Main 771 60638

Drink Puritas Distilled Water, 5 Gallons 40c

Delivered within the old City Boundary Lines.

L. A. ICE AND COLD STORAGE CO.

Phones: Home 10054; Main 8191

Life's Gentler Side—Society, Music, Song and the Dance—The Theaters.

MOVEMENTS IN SOCIETY.

ONE BY one the wanderers are returning to town and again winter plans are interesting maids and matrons. The subscription dances promise the same wonderful attractions of last year and this, together with many smaller functions, is assurance of a successful season.

Mr. and Mrs. J. Ross Clark who, with their little grandson, J. Ross II, have returned from a five weeks' stay in Montana where they visited Mrs. Clark's sister, Mrs. Marcus Daly at her palatial country place—Riverside—in the Bitter Root Valley, and her mother, Mrs. Z. E. Evans of Anaconda, will entertain a distinguished visitor, Countess Sigray of Hungary. The countess is a niece of Mrs. Clark and her presence this winter will be the motif for many parties.

Leaving Saturday.

Mr. and Mrs. John Miller of No. 226 West Adams street, will leave Saturday for New York, stopping at Seattle, Vancouver, and Chicago. In New York they will meet Mrs. Anna Milner who, in company with Dr. and Mrs. Joseph Kurtz, has been touring Europe.

Three Months' Trip Ends.

Mr. and Mrs. G. Edwin Williams of Budlong avenue have returned from a three months' tour through the East. In Geneva, N. Y., they were guests of Mrs. Williams's parents, Mr. and Mrs. N. D. Lapham. They also visited Atlantic City, Philadelphia, Chicago, Milwaukee, St. Paul, Colorado Springs and San Francisco.

Engagement Announced.

Announcement is made by Mr. and Mrs. E. W. Sargent of this city of the engagement of their daughter, Miss Ethelwyn Carson, to Lieut. Herbert A. Jones, U.S.N. Young Jones is in command of the United States ship Hull, stationed off the coast of Sausalito. The young couple met during the visit of the Atlantic fleet at San Pedro five years ago.

To Be Married.

Within twenty-four hours after their meeting Miss Lorraine Hudson, the pretty and accomplished daughter of Mrs. Irene Hudson of Santa Barbara, and Harry Wolfe, formerly of Los Angeles, but not a resident of Santa Barbara, were engaged to be married. It was a case of "love at first sight" and the couple will be married this morning at the home of the bride's mother.

Miss Hudson is a talented musician and through her voice captivated Mr. Wolf, who attended a function two weeks ago at which she was entertaining. His attentions met with reciprocation and before the next evening they had decided to be married.

The marriage ceremony will be performed by Rev. Mr. Fritz, acting pastor of the First Methodist Church. Mrs. Bertha Roberts will be the matron of honor and Miss Elsie Burns maid of honor while the little Misses Hilda and Lillie Hummell will be the flower girls and ring bearers. Jack Roberts will be the best man.

Wilson-Coffman Wedding.

St. John's was the scene last evening of another wedding, when Miss Genevieve Wilson, daughter of Mr. and Mrs. W. P. Keller of Budlong avenue, became the bride of J. R. Coffman, Rev. Dr. George Davidson officiating.

Miss Wilson wore a creation of white satin, with a tulle veil which fell to the hem of her gown. Her only attendant was Mrs. Arthur Davis who was attired in her own wedding gown of beautiful white material.

Following the ceremony, Mr. and Mrs. Coffman left immediately for a wedding journey, at the conclusion of which they will reside in this city.

Wednesday Wedding.

To a notable matrimonial record, uniting families well known in this city, is added the marriage of Miss Alice Groff, daughter of Judge and Mrs. Lewis A. Groff, No. 478 Irolo street, to Woodford Davisson, son of the late Dr. J. H. Davisson and Mrs. Davisson, No. 820 Westlake avenue. The ceremony occurred last evening at the home of the bride at 8:30 o'clock, Rev. E. Stanton Hodgin of the First Unitarian Church reading the lines, in the presence of relatives and a very few close friends.

The home was elegant in its simplicity. A color scheme of white and green was carried out by the use of Shasta daisies in the large drawing-room, where the ceremony was conducted, in front of the fireplace. A shower of white carnations and ferns with fluffy bows of white tulle centered the table in the dining-room, where a supper was served following the short reception.

The bride was gowned in white crepe de chine, trimmed with brocaded velvet chiffon, with a side train and a long tulle sash. Instead of the conventional wedding veil she wore a tulle head-dress and carried a bridal shower of lillies of the valley. Her only attendants were her sisters, Mrs. Mary Elise Jenkins, attired in a pale pink crepe de chine, with trimming of pink roses, and Miss Dorothy Groff, in pale pink charmeuse, with an overdrape of pink Dresden chiffon, each carrying arm bouquets of Cecile Bruner roses. Gregory Groff, of Merced, brother of the bride, who came here for the wedding, stood with the groom. Mrs. Groff was gowned in pale gray charmeuse with trimmings of real lace.

The couple left immediately on a wedding trip, and upon their return will make their home in Los Angeles.

Another Wedding.

Miss Alma Kraft was united in marriage last evening to Lon Harris, a young automobile dealer of this city, and the service was spoken at the home of the bride's parents, Mr. and Mrs. Charles Kraft, of No. 1913 La Salle avenue.

Rev. Herbert Weaver met the young people at the altar, the bride being attired in white crepe meteor, trimmed with Princess lace and finished with a veil worn by her mother at her own wedding. Lilies of the valley and white roses composed the bridal bouquet. Mrs. Edna Kraft, in mauve-colored crepe de chine, assisted as maid of honor, while Miss Mary Haley, in pale green crepe de chine, served as maid. Both carried arm showers of pink roses. Murray Harris was best man, and Carl Schultz was groomsman.

Mrs. J. M. Jones, the harpist, played selections from Thomas, Cheshire and Overthur during the evening. The home was done in pink flowers and greenery, arranged in quantities throughout the rooms. Mr. and Mrs. Harris will make their home at No. 1853 West Forty-first street, where they will receive after October 1.

BELIEVED KIDNAPED.

Mother Asks Sheriff's Office to Locate Boy Who Went Away With Stranger.

Mrs. Rose Dearmore of No. 206 East Ninth street, reported to Deputy District Attorney Graham yesterday that she believed her 12-year-old son, Sidney Kimball, has been kidnaped.

The mother bases her belief on the fact that her son was promised work three weeks ago by a man giving the name of Roberts. The work supposedly was to be on a ranch near South Pasadena.

Mrs. Dearmore said her son went away with the stranger and has not communicated with her since. She has been to South Pasadena to make inquiries and has interested the police of Pasadena and this city in the search.

Under Sheriff Brain has prepared a description of the boy which he will send broadcast to sheriffs and constables in Southern California.

THE ONLY IRREGULAR.

Clerk in Office of Supervisor of Angeles Forest Reserve Appointed Disbursing Officer.

Frank Haynie, a clerk in the office of Supervisor Charlton of the Angeles forest reserve, has been appointed disbursing officer of the local forest, and now has the honor of being the only official of that character in the United States outside the regular headquarters of the six districts in the country.

Under the new arrangement Haynie will make immediate payment by check to the men who help extinguish forest fires, going to the scene of the fire. Settlement will follow as soon as the work is over. It will be a matter of accommodation to the fire fighters and relieve the San Francisco office and District Forester DuBois of a great deal of work. Haynie has given bond in $10,000.

SHOVEL AS A WEAPON.

Justice Forbes will be called on Monday to decide whether a shovel is a deadly weapon. W. L. Pettt is charged with assault with a shovel on C. F. Hartkpf. If the magistrate holds that a shovel is not "deadly" the charge will be reduced to battery.

Miss Lorraine Hudson

Of Santa Barbara, who will wed Harry Wolfe, formerly of this city.

Fair co-stars in "Help Wanted."

At the left is Frances Ring, the Morosco leading woman, and at the right, Grace Valentine, who, it is whispered, has the real stellar role in Jack Lait's play. And in between—but that is another story.

Midweek.

JACK LAIT'S NEW PLAY TO HAVE DEBUT SUNDAY.

"Help Wanted" Looks Like Real Winner at Rehearsals—Grace Valentine to Get Real Chance to Show Worth—"Sherry" Holds Over—Vaudeville Bills Look Attractive.

JACK LAIT'S new drama, "Help Wanted," which has elicited so much attention during the past two weeks of its preparation, will be given for the first time on any stage at the Morosco Theater Sunday afternoon.

In "Help Wanted" Mr. Lait has written what promises to be a stirring and sensational drama, or rather comedy drama, for its is full of the keenest sort of wit, all developed by the characters themselves, and not by a few minor characters introduced for that purpose, which deals in a bold and daring manner with a certain condition that prevails, and in fact, flourishes in every big American city where hundreds upon hundreds of young women are forced to work and struggle for a livelihood.

The play has been splendidly cast. Henry Kolker will be seen in the chief male role of Jerrold R. Scott, a wealthy and prosperous business man, the first straight dramatic part in which he has been seen since coming to the Belasco stage and one that will allow him the best opportunities since he opened at the Morosco three weeks ago.

Frances Ring is splendidly cast in the role of Katherine Wiggins, a stenographer of experience, while Mr. Morosco has again placed his faith in youth by giving the chief role of the little seventeen-year-old girl, Gertrude Meyers, to Grance Valentine, who has done much clever work in the past productions at the Broadway playhouse. Miss Meyer is the central figure of the drama, and it will allow Miss Valentine the first really big opportunity she has had since coming to the Morosco stage.

Charles Ruggles will be seen in the excellent part of the son, Jack Scott, one of the important characters of the story, and Harrison Hunter should be seen to exceptional advantage as George Stuart, Scott's attorney.

Lillian Elliott is also given big chances for an individual hit in the fine character role of Mrs. Meyer, while Helene Sullivan will appear in the part of Mrs. Scott. James K. Applebee will return to the Morosco stage after an absence of three weeks in the role of Crane, Scott's bookkeeper, while several other minor characters will be found in capable hands. The production has been made under the direction of the author and Franklin Underwood, the new director of the Morosco company, who from his handling of the rehearsals of this new play will prove a valuable asset to the Morosco producing company.

Orpheum.

This will be the last week of Irene Franklin and Pat Rooney, at the Orpheum, but just because of that is no sign that novelties and merry makers are to be banished from that entertaining theater. In fact, the coming week brings in five new acts, four of which are alike in that one respect—that they are for laughing purposes only.

They are headed by Gus Edwards's Kid Kabaret, a troupe of twenty youngsters, who, in the guise of a cabaret entertainment, give a series of songs, dances, comedy stunts, patter and mirth generally. In the troupe are a number of juvenile prodigies of worth, as well as real artists and the stunts they do are most unusual, besides having all the Edwards novelty, finish and class.

Phina and her picks comprise another troupe of lightsome entertainers. A third comedy act will be offered by Devine & Williams, "The Salesman and the Female Drummer." And the fourth bunch of entertaining newcomers are our old friends, Fiddler & Shelton, whose dark skins cover merry hearts, and whose skill is second to none.

Klein's impressive spectacle, "The Sinking of the Titanic" is the fifth new act; this is not a motion picture but a correct mechanical exhibit in miniature of this great disaster; a novelty without basis of comparison, as nothing like it has been done.

The holdovers embrace the Orford elephants; Taylor Holmes in new material, and Lamberti.

A feature of the orchestra concert next week will be the interpretation for the first time of two compositions of Mrs. Baker P. Lee of this city.

Mason.

The advance season at the Mason will open Monday night, September 1, when for the first time in Los Angeles will be shown the only real, genuine and authentic "Quo Vadis" pictures. These were taken at an expense of $150,000; they are in eight reels; more than 2000 participated in the pictures, and they require two and one-quarter hours for a showing. Nothing ever approaching these genuine "Quo Vadis" pictures has ever been seen, and they are certain to be a sensation. They are now showing in San Francisco to packed houses.

Pantages.

Willard's mammoth vaudeville production, "The Temple of Music," returning to America after three years on the continent, is again the feature of the Pantages show. The act is one that would be a feature in any vaudeville programme. The beauty of the stage picture, the novelty of the mammoth instruments, and the artistic orchestral effects secured, place the act in a class of its own.

Maidie de Long, the baseball girl, has decided to make this tour of the Pantages circuit a home run, and will henceforth be a resident of Los Angeles.

Charles Kenna, "The Street Faker," is an added attraction. Kenna handles the street corner grafter like one born to the business. Ferns, Bennett and company, have a racing sketch, "The Favorite." Three Troubadours appear as street musicians.

Majestic.

The Carnegie Museum Alaska-Siberia motion pictures, acknowledged by America's leading educators to be the most remarkable picture diary of wild life in the frozen North, are attracting big audiences to the Majestic Theater every afternoon and night this week, and where they will continue to be shown until next Sunday night.

These films have played to a greater attendance than any feature pictures that have ever been shown on the Pacific Coast, and the remaining eight exhibitions of these wonderful films will be their last in Los Angeles.

These films provide a splendid idea of the wild life on the land of the midnight sun, and depict practically everything worth while seeing as far north as any white man, outside, perhaps, of Lieut. Peary has ever been.

Burbank.

"Madame Sherry," now in its fifth week at the Burbank Theater, continues to be the one record-breaking success of the current season.

The wonderful melodies of "Madame Sherry" are now whistled everywhere, and the production and its overwhelming success seems to be the foremost topic where things theatrical are discussed.

Miss Paley's voice seems more beautiful than ever, and the remainder of the cast continue to distinguish themselves in the main splendid parts and song numbers.

No official announcement of the sixth week of "Madame Sherry" has yet been made, but the continued capacity attendance presages another the sixth—week of this merry musical farce.

Empress.

The famous Seven Lozano Troupe of dare devil tight wire artists, who recently proved one of the sensations of the foreign vaudeville stages, will be the headline attraction of the new Sullivan & Considine bill opening at the Empress Theater next Monday afternoon. This act is unlike any other of this type that has ever appeared here on a vaudeville stage, and is a sensational feature of the sort that is usually found under the big circus tents.

The second feature of the new bill will be the clever comedienne and dancer, Beth Stoen, assisted by the two well-known comedians, Hines and Fenton. This is a bright, lively trio that should prove a distinct hit with local audiences for their material is of the newest brand and the act moves with a lightning light manner that never fails to score with an audience.

As a musical novelty, Sullivan & Considine will offer Harry Antrim, the odd cellolst, who will provide a happy combination of music and fun, while other newcomers will be Mitchell and Lightner, two dainty singing and talking comediennes; Whipple Houston and company, in the mysterious and highly amusing little comedy, "Spooks;" Matt Keefe, the celebrated yodeler, and the new comedy motion pictures.

Lyceum.

The Lyceum Theater will today offer an entirely new programme of first-run features, which, during the past few weeks have made this theater the most popular in Los Angeles with the lovers of the silent drama, for the reason that all of the pictures shown at the Lyceum are the first releases of the biggest of producing companies, including the Selig, Vitagraph, Essanay, Biograph and others.

Principal among the new pictures will be the Selig's latest production, "A Child of the Sea," a stirring drama of the lighthouse service, in two reels of over a thousand feet each.

Clunes.

"The Mystery of West Sedgwick," a thrilling two-reel detective film, made by an all-star Edison cast, from a story by Carolyn Wells, is to be the headliner at Clune's Broadway for the coming week. It is replete with dramatic situations and carries a strong undercurrent of love. Altogether it is said to be a splendid film.

At Clune's Fifth street baseball fans will find amusement for the headliner there is to be "Breaking Into the Big Leagues," a two-reel Kalem with the great national game as its theme. The hero loses the pennant for his team by an error and also his sweetheart. The loss of the latter turns out to be temporary, however, and the scenes are well worth seeing.

FATAL FALL.

John Monroe of No. 248 East Forty-second street fell off the water wagon to his death yesterday when the wagon was struck by an automobile belonging to C. R. Brooks of No. 2205 Fifth avenue. The accident occurred on Wilshire boulevard, where, according to Brooks, his car skidded and struck the water wagon.

A SKIN OF BEAUTY IS A JOY FOREVER
Dr. T. FELIX GOURAUD'S
Oriental Cream
OR MAGICAL BEAUTIFIER
Removes Tan, Pimples, Freckles, Moth Patches, Rash and Skin Diseases, and every blemish on beauty, and defies detection. It has stood the test of 60 years, and is so harmless we taste it to be sure it is properly made. Accept no counterfeit of similar name. Dr. L. A. Sayre said to a lady of the haut-ton (a patient): "As you ladies will use them, I recommend 'Gouraud's Cream' as the least harmful of all the skin preparations."
At Druggists and Department stores
Ferd. T. Hopkins & Son, Props., 37 Great Jones St., N.Y.C.

ODOR-O-NO
Makes Dress Shields
Absolutely Unnecessary

For the dainty woman—for the woman whose clothes have been faded and spoiled—for all women who suffer from excessive perspiration
ODOR-O-NO
THE ANTI-DRESS SHIELD TOILET WATER
Keeps the armpits fresh, dry and natural. Eliminates excessive perspiration, and its odor from any part of the body. Harmless and guaranteed. Applied externally. 25c and 50c sizes.
Get a bottle *today* at any "live" dealer in toilet articles. If *your* particular dealer hasn't it—order direct, giving his name to the
ODOR-O-NO CO. Cincinnati, O.
Sold by The Broadway Department Store; The Owl Drug Co., and other Live Dealers in Toilet Articles.
Brunswig Drug Co., Distributors.
Insist on ODOR-O-NO—There's nothing "Just as Good."

Gentlemen's
Walking Sticks
A FINE Walking Stick always lends an air of distinction to the smart attire of particular gentlemen.
Our variety of Styles in this important Accessory is wide and exclusive. The Assortment includes designs in Malacca, Snakewood and Bamboo—with Gold or Silver Mountings.
You will find here a Walking Stick that pleases you, whether you fancy the ornate Effects or prefer a Stick that is dignified and plain.
S. Nordlinger & Sons
Established 1869
631-633 South Broadway
Opposite the Orpheum

"The Nature Form"
An exact reproduction of your own figure.
You can cut, fit and finish everything without once trying on yourself.
An absolutely perfect dress-form.
Simple directions for ordering by mail. No. 217 So. Hill St., Fifth Floor.

VACUUM CLEANER STORE
F. C. KINGSTON CO.
719 W. 7th st.
Cleaners $10 to $100

LETTERS TO "THE TIMES."

[The Times invites strong, clear, bright letters of opinion on current subjects, whether of public and popular interest or not. Brevity is desired; limit in eight. Essays eschewed. Personalities and personal controversies are barred, and no attention paid to such letters by others than the writer. The writer's true name and address must be signed to all letters sent to other published or without the writer's request. All letters intended for publication should be in Times office by 10 o'clock a.m. Rejection for language, and are subject to condensation or supervision.]

Seals Are Worthless.

LOS ANGELES, Aug. 19.—[To the Editor of The Times:] As your paper started a great deal about the proposed slaughter of seals, we will ask you that you give both sides of the story. You quote E. P. Jackson, who is in his building; A. R. Harvey, and P. R. Gordon, as seeing the dead seals on the Santa Barbara Island. None of these gentlemen have ever made a report to this

The law says it is unlawful to take or kill seals in the waters of the Santa Barbara Channel, or on, near about any lands adjacent thereto. How do you construe the law to mean by "adjacent thereto?"

There seems to be no question but that the slaughter has been on Santa Barbara Island, which is fifty miles from the Santa Barbara Channel, and in Los Angeles county. Therefore the law does not cover it. The law properly covers the Santa Barbara Islands, viz., San Miguel, Santa Rosa and Santa Cruz, and not Santa Barbara Island. The islands of San Nicholas and Anacapa are in Ventura county.

We mailed you yesterday two reports from Frank Garbutt, the well known sportsman, who is also an assistant of this commission, who gives his time to the commission, gratis. He has been making a cruise of all the islands and on his return will give us a detailed report of the conditions on all of the islands. We can, at that time, determine whether or not the law has been violated.

Did you ever stop to consider the food of the seal, and what his food is? It is fish exclusively. He is therefore, save for exhibition purposes. There is a great deal of talk about the high cost of living and the scarcity of fish, fish trusts, etc. We notice Mr. Seal the biggest fish trust there is to deal with.

FISH AND GAME COMMISSION,
H. I. PRITCHARD, Asst.

Wants to Recall 'Em.

PASADENA, Aug. 19.—[To the Editor of The Times:] Will you kindly allow me to say that I think the time is now ripe for the resignation of Woodrow Wilson and Willie Bryan from the offices many sizes too large for them, and that they now go back to their horse a little while before they run the country, as well as negotiate war with Mexico?

Think of it! March 4 to August under Democratic administration of our great tide of national prosperity already arrested, and our almost universal attitude of peace and fellowship with the nations of the world changed to an almost universal loggerheads.

We ever before heard of one nation indicating the head of a sister state as a charge of murder, trying him and condemning him without a hearing and then insulting him in his message, and, in so open manner that the whole civilized world must know it? We can blame Huerta for his actions? It is a wonder he did not strike back before. Could a man act, under the circumstances?

C. W. JACKSON.

Shall We Fight the S.P.R.R. Station?

LOS ANGELES, Aug. 19.—[To the Editor of The Times:] We, as a people in all matters religious, political and civic, are quite prone to go from one extreme to another. The writer of this article has been a resident and taxpayer of the city for over fifteen years, and with others has been anxiously looking for the building of an up-to-date, suitable station on the Arcade depot site. Now, just as our hopes have been about to be realized, we are informed that there is to be a determined fight against the erection of the proposed new station as at present planned, and this in face of a very thorough examination of the plans by our Chamber of Commerce and their approval and earnest recommendation to the City Council.

The writer is not connected in any way or paid by the S.P.R.R., nor is a member of or connected in any way with any civic body, but has followed closely the various steps taken up in the present status, and has been impressed with the reasonableness of Engineer Titcomb of the S.P.R.R., before the City Council. Let us citizens, before talking up this "fight" as it is labeled, look at some of the facts.

We are told by one of our "evening papers" that the new station is to be a 10 C building and of cheap material. Engineer Titcomb tells us it is to be a class A building with marble floors and a credit to the railroad and city. Second, that the stub end of Fifth street, the railroad is dedicating to the public an adequate parking space for automobiles and twenty feet of the entire length of the building. The contention on Central avenue is the chief howl is made about can be overcome by Titcomb's plan to keep the tracks on Central avenue level over close to the station and on the west side for entire use of trains, and, should it be required that tracks could be put on Palmo street from Central avenue to Main, before continuing this "fight" now, let us ask a few common-sense questions:

Is it fair to the railroad company, which has been put to the expense of hundreds of dollars to buy property on Central avenue and remove it from the same, to withhold approval of the plans since April 1, and then proclaim a fight against them?

Has the city any money to spare to carry this "fight" into the courts?

Will this "fight" is over, will it be too late to complete the station in time for the exposition of 1915?

Would it not be natural for most of us if we had been up against "disapproved plans," "oil-lands investigations," State legislation, strike troubles, tidelands litigation, etc., under the existing circumstances, we will wait awhile if the people of Los Angeles don't want this station?

H. B. CROWELL.
No. 718 South Union avenue.

EXAMINATION DATE.

The preliminary examination of Ralph Harmon, alleged member of the automobile bandit gang, was set by Justice Summerfield for next Thursday.

WITNESSES MISSING.

The preliminary examination of Charles W. Huey, secretary of the Los Angeles Democratic League, was continued by Justice Reeve yesterday until October 2. The defendant is charged with having obtained by trick and device $125 from Mrs. Minnie G. Gutchow. Important witnesses for the defense, could not be located.

Harris & Frank
LEADING CLOTHIERS
437-441 SOUTH SPRING ST

Fall Styles in Suits and Coats

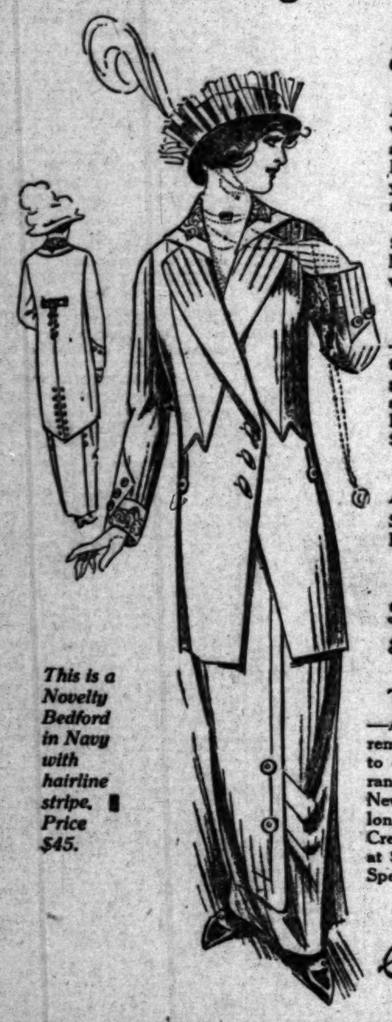

This is a Novelty Bedford in Navy with hairline stripe. Price $45.

A great big stock of the new fall models for women and misses, carefully selected for your approval. There isn't a suit in the house that has been here more than a week or two, so your opportunity for choice is all from new styles.

Suits in every correct fabric, priced from $25, $29.50 and $35, up to $85.

New Coats are here in profusion as well—all weights, and the best new styles. $20 to $45.

Coats for Misses and Juniors

—So many of them, and so good-looking, that they deserve an especial mention. College girls and others going away should certainly see them. Mixtures, plain Pile fabrics, Navy, Brown and Black. Priced $19.50, $22.50, $25.

A Sale of Silk Coats

Splendid Silk Coats, in Tan, Cream, Black and Blue, on sale at reduced prices.

$29.50 Coats at $19.50

$35, $39.50 and $45 Coats $25

This Is the "House of Waists"

—A fact which every woman would do well to remember for convenience sake. We're prepared to care for all sizes in modish waists at a wide range of prices.

New Lingerie Waists just received—high neck, long sleeves. $2.25 to $6.50.

Crepe de chine waists in white, navy and brown, at $8.00.

Special—Values of $2.25 to $2.75 at $1.95.

Harris & Frank
LEADING CLOTHIERS
437-441 SOUTH SPRING ST

—Home of Ostermoor Mattresses— —McCall Patterns—

Coulter Dry Goods Co.
FOUNDED in 1878

U. S. Postoffice Sub-Station W. U. Telegraph Branch American Express Branch.

A Big Clearance Sale of All Summer Skirts and Dresses at Sharp Reductions

All these summery things must go—and go at once—otherwise we never should offer such low prices as the following:

Wash Skirts
—in tan and white stripes; black and white stripes, etc., in linens, both fine and coarse and in plain tan linens in coarse texture; also

Eponge Skirts
—in tan striped or plain material. This particular lot was purchased at such a price that we can offer skirts that would sell ordinarily for $8 to $13.50, at.....$5

These Skirts
—are shown in every conceivable summer style; trimmed with handsome big buttons, patch pockets, some pegtop styles; all new and perfect.

Garment Section; 2nd Floor.

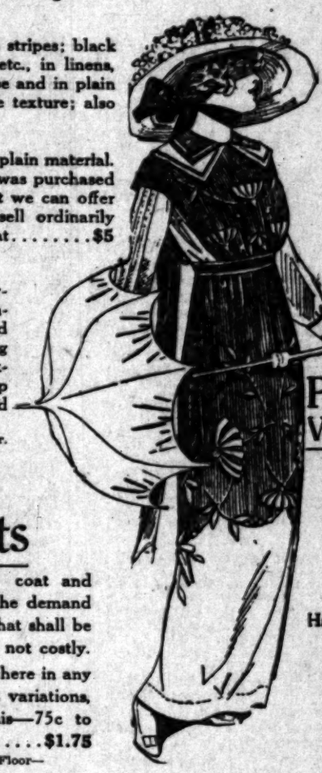

Lingerie Dresses
—a splendid assortment of batistes, voiles and cotton crepes ranging in price from $15 to $35, at $11.25 and...$26.25

French Hand Made Dresses
—beautiful lingerie styles; handsomely embroidered in white and combinations of white and black, white or pink—

$25 dresses ...$15.25
$22.50 dresses, $13.75
$32.50 dresses, $19.25
$40.00 dresses, $24.25

Garment Section; 2nd Floor.

Dutch Coat Sets

These inexpensive coat and collar sets answer the demand for an adornment that shall be at once stylish and not costly.

—You'll find them here in any number of pretty variations, and priced like this—75c to $1.75

—Neckwear; Main Floor—

Parasols $4.85 Values to $13.50 Here

Have you been hesitating as to whether you could afford the summer sunshade that you really need to finish off your pretty wash frock or light dress? Here's your opportunity to save very considerably on the best liked parasols:

Handsome Parasols
—in plain, Dresden, bordered, lined and tucked models—the shapes are standard, canopy, La Palma, Tokio and square. The colors are such popular ones as Nellrose, flame, navy, Alice blue, black, etc., and the values run to $13.50. Take your choice at just $4.85

—Parasols; Main Floor—

Midsummer Disposal of Juniors' and Small Women's Dresses and Tailored Suits

Here are the practical dresses and suits that mothers like to buy for girls who wear clothes out almost faster than you can secure them! Not a thing wrong with style, material or design—we simply must close out all summery garments as quickly as we can:

Juniors' Dresses at Half
—ginghams in stripes and checks; plain blue and pink; tan crash; tan and white ratine; and a few pink or blue linens, together with pink and blue repps and white and black stripe crash; present prices $3 to $12; choose now at $1.50 to.....$6

Twenty-five Suits
—in light weight and medium brown and gray mixtures; a few white and light shades; or plain navy or Copenhagen blues; made as girls like them, and in sizes, too, to fit small women; you'll find these excellent for school wear; regularly $14 to $25, for today $8.25

—Misses' Section, Second Floor—

Draperies and Rugs of the Practical Sort

Whether or not you're looking for "bargains" in these articles, you are certain to find real values in this collection; some things underpriced, others just received:

Genuine Cedar Chests
—just arrived; a fine insurance against moths; here in all sizes; and priced from $10 to.....$35

Bissell Carpet Sweepers
—next best to Vacuum—they always give satisfactory service, and are so reasonably priced that any housewife can afford one; according to finish, $5.75 to $2.50

Inlaid Linoleum
—tile pattern; solid colors through to the back; made from pure linseed oil and ground cork; six patterns to choose from; regularly $1.25; laying extra, on sale at...90c

Scotch Rugs
—Afton wool rugs; very heavy, in two-tone blues, browns, olive and rose; they reverse perfectly; 9x12; reg. $19 .....$16.85
—8.3x10.6; reg. $16.50..$14.85

Axminster Rugs
—about eight patterns, in floral and Oriental designs; 9x12 size; values up to $27.50, special..$18.75

Scrim
—40 inches wide; white, cream and ecru; smooth and durable; good value at 25c, special.....18c

Straw Matting
—Chinese and Japanese; plain or figured; the 35c grade, special.....25c
—Rugs and Draperies, Third Floor—

Tapestry
—50 inches wide, for upholstering and making portieres; faithful copies of Old English tapestries; here at $2.50, $3 and $1.50

Linolac
—the perfect linoleum dressing; it will prolong the life of your linoleum at least 50 per cent.; brightens the colors and makes it easy to clean. Ask for Linolac in this section.

Unprecedented Values in Notions

These Notions were purchased away under value, purposely to make brisk selling in this already very popular Section

Pearl Buttons
—assorted sizes—16 to 22—good 10c buttons; special, dozen 5c

Dressmakers' Pins
—half-pound box; "Sun" brand; sizes 4, 5 and 6; box 20c

Shoe Trees
—adjustable; will fit any shoe; 15c values; pair 10c

Fancy Pins
—assorted sizes; on a card; all colors; card.25c

Papers of Pins
—400 to the count; assorted sizes; big values at 5c each; on special sale at three for.....10c

Horn Hairpins
—crinkled or straight; loop tops; shell and amber; six in a box; good value at 20c; special..10c

Invisible Hairpins
—the "Orion;" bronze or jet, assorted; also wire jet hair pins, 10c; three for.....25c

—Notions Section; South Aisle—

Glove Specials

Black Suede Gloves
—and light blue suede; black in 5 and 5½ mostly, the blues in nearly every size; a few white and pearl glace gloves in large and small sizes only; regularly $4 and $4.50; to close $2.00

Long Silk Gloves
—16-button; black, white, pongee, navy and gray; all sizes; $1.75 quality $1.50
—in black and white only; the regular $1.25 quality.....95c

—Gloves, Main Floor—

Bedding Specials

$5 Blankets
—a splendid dark navy blue single blanket, the same weight as the U. S. Army olive blanket which we find so popular; these blankets sell regularly at $5, special.....$4

Auto Robes and Steamer Rugs
—are reduced a straight third, throughout the stock; and there is a splendid variety to choose from. Buy these articles here and now, and save.....⅓

Silk Comforters
—filled with finest wool or down; the finest qualities money can buy, reduced.....⅓

—Bedding, South Aisles—

215-229 South Broadway 224-228 South Hill Street

THE POLITICAL WATCHTOWER

It begins to look as if the next State campaign is going to take on all the excitement and exhilaration of some of the political battles of ye ancient days when knights were bold and the "Days of Gold" made the game interesting to everybody. Today something like a dozen men, more or less well known throughout the State, are being discussed in connection with the nomination for Governor alone. And remember, gentle reader, that the lists aren't closed yet, and that entries may be received for about another twelve months. Nobody is barred, not even fire-eaters, anarchists, suffragettes or suffragents, Democrats, Bull or Cow Mooses, or even Republicans, although Gov. Johnson and his political allies have been trying to put the G.O.P. out of the race. However, water hasn't begun to run up hill, as yet, and despite the gloomy forebodings of some men and women of weakened faith, the Republican nominations in California will command a premium for political worth the coming year, just as they have in the past, before the Progressives stole the livery of the Lord to serve the purposes of the devil. As I have once before remarked, this is going to be some big fight, this battle for the displacement of Hiram Johnson, notorious for his pretended opposition to the I.W.W.'s while on murder bent in Wheatland, but defender of their bloody faith when they were trying to ride roughshod over the decent citizenry of San Diego. It is the old, old story of a politician attempting to fool the people by trying to carry water upon both shoulders. Johnson the friend of the I Won't Workers in San Diego, and their enemy(?) 500 miles away in another part of the State. But the people of California are not to be so easily misled this time. They have Gov. Johnson's number with the Indian sign on it. Skidoo!

Comes now a friend and fellow fraternal brother of Atty.-Gen. Webb to inquire how Webb would appeal to the Republicans and Progressives for the Republican gubernatorial nomination. You can't prove it by me. There was quite a good deal of gossip in connection with Webb's name a year or so ago, but it seemed to have died away long before the Legislature adjourned. At that time, there was a growing belief that Johnson would not make a second race, but would get out in the open and go after the Senatorial toga. It was generally believed about Sacramento and San Francisco that Webb would much like to be Governor of California, but his ambition in this direction hasn't caused any particular conflagration, at least not that any one has noticed. Nevertheless, Webb is in the market ready to be grabbed and elevated to the executive's chair if anybody wants to do the elevating. Then we have a continuation of the local gossip concerning Motley H. Flint, former postmaster and Southern California booster; ex-Gov. Henry T. Gage, who shakes his head whenever the suggestion is made within his hearing that he again become Governor, and ex-Speaker Phil Stanton, who made a run three years ago. The San Francisco prognosticators are still gossiping about John L. McNab, and in two or three sections of the State trouble and annoyances have been started by John M. Eshelman declaring that he will take the job without anybody knocking him down and gagging him. But for the edification of Mr. Eshelman let it be known that he isn't going to run for the gubernatorial nomination on even the Moose side of the fence, and that even if he should persist in such a ridiculous effort nobody would know he was running but himself.

Then we have the always-defeated Democrats. Ex-Assemblyman Fred H. Hall is certainly in the lead among the Bourbons, and if he shall decide to become a full-fledged candidate he looks like a winner. Congressman Bill Kettner of San Diego also wants to get into the running, but the running isn't good for Mr. Kettner, and it isn't likely to improve in the days to come. Congressman John E. Raker of Modoc county is on the warpath and he is engaged in lining up his supporters. I expect to see Councilman Martin Betkouski with his coat off plugging away for the Modoc politician almost any old day. T. A. Bell, once prominent in Democratic councils, is around as usual, ready to be made the leader of the forlorn hope. In the pariance of the street, Bell has all the earmarks of a dead one. Jim Phelan is discussed but it might just as well be understood now as at any later date that Phelan is not after the Governorship, but he does want the United States Senate job that George C. Perkins is ready to give up. Phelan, I understand, is friendly to Hall of Bakersfield. The Democratic Progressives seem to be lining up for Hall rapidly. His legislative record is said to appeal to them strongly. I have also heard that both Gavin McNab and T'dore Bell are very favorable to Hall's candidacy as the one Democrat who can unite the warring factions in the Democratic camp. Hall is also given the credit of advantage in geographical location, his Kern county residence eliminating the north and south differences and jealousies.

THE WATCHMAN.

Cherries
—ready to use
La Crescenta Royal Anne (Maraschino Flavor)
3 sizes—
25c, 45c and 75c.

JEVNE'S

Try This Recipe—

Creamed Crab Meat on Corn Fritters

Cream one No. 1 tin of Namco (Japanese) Crab meat, making the sauce with rich milk or thin cream, and stir in the yolk of two eggs to thicken. Take part can of Yankee brand corn, drain and add to it the usual batter for fritters; then thin with milk to the consistency of griddle cake batter; pour a little at a time on a hot griddle and fry brown, turning once; cover each fritter with a generous spoonful of creamed crab and serve.

Namco Crab Meat has a peculiarly fascinating flavor totally unlike ordinary crabs. It is caught in the deep sea, where the water is pure and cold, and is packed according to the most improved methods, in wood-lined tins.

No. ½ tins 25c each.
No. 1 tins 45c each.

HOME 0651 TWO STORES | H. JEVNE CO. COR. SIXTH & BROADWAY 208-10 SO. SPRING STREET | BROADWAY 4900

Excellent!

Staub's Shoes you'll find excellent — probably you had no idea that footwear of high quality and so cleverly styled, could be purchased for such moderate prices. We try to maintain an excellent Store Service. Capable salesmen STRIVE to please you here.

Gordon Silk Hosiery for Men and Women.

Staub's
336 So. BROADWAY

Last 6 days of the great CLOSING OUT SALE
A. E. MORRO,
Jeweler and Silversmith
Fourth and Broadway

THE IRAN COMPANY
Importers of
ORIENTAL RUGS
720 SOUTH OLIVE STREET
Home Telephone Building.

Business: Money, Stocks, Bonds—Trade—The Citrus Market—Grain

FINANCIAL.

OFFICE OF THE TIMES,
Los Angeles, Aug. 21, 1913.

Bank clearings yesterday were $3,574,904.22, an increase of $648,187.66, compared with the corresponding day last year, and an increase of $1,533,988.54, compared with the corresponding day in 1911.

	1913.	1912.	1911.
Monday	$3,813,417.78	$3,200,060.62	$2,608,116.16
Tuesday	3,661,342.10	3,637,787.55	2,869,098.24
Wednesday	3,574,904.22	2,926,807.29	2,041,305.69

New York Money Market.

NEW YORK, Aug. 20.—[By A. J. Night Wire.] Prime mercantile paper, 6@6½ per cent. Sterling exchange today steady, 4.83 5-30 for sixty-day bills, 4.86½ for demand. Commercial bills, 4.82¾; bar silver, 59 1-4; Mexican dollars, 46. Government bonds irregular; railroad bonds steady. Money on call steady, 2@2 1-4; ruling rate, 2 1-4; closing, 2@2 1-4. Time loans firmer; sixty-day bills, 3¾; ninety days, 4¾; six months, 5¼@5¾ per cent.

Drafts and Silver.

SAN FRANCISCO, Aug. 20.—[By A. P. Night Wire.] Silver bars, 59¾; Mexican dollars, nominal; drafts, sight, 1; do, telegraph, 4.

Stocks and Bonds.

LEADING STOCKS REGAIN GROUND.

RELIEF FROM MEXICAN ALARM STIMULATES SENTIMENT.

Cessation of Heavy Selling in Europe Has an Important Influence—Steel Is a Strong Feature of the Early Activity—August Business Shows Improvement.

[BY A. P. NIGHT WIRE TO THE TIMES.]

NEW YORK, Aug. 20.—Conditions in the stock market were more propitious today and the list responded by regaining ground lost yesterday, although it did not hold that advantage throughout the session. Relief from alarm over affairs in Mexico was the most definite force in formulating sentiment. Another important influence was cessation of heavy selling by Europe. Stocks were not in abundant supply as bear traders discovered when they attempted to cover. The most pronounced movement was in the first hour, of trading when many of the favorites advanced from 1 to 3 points. Copper stocks showed strength. Smelting meeting with special favor because of the improvement in Mexican news. Some of the specialties were strong. National Biscuit rose 5 points. The upturn aroused little speculative interest. Trading became listless and prices eased off. Steel, one of the strong features of the early trading, relinquished most of its gain, but later stiffened again. New business for the week reported showing improvement over July. Bonds were steady, with little trading is important issues. Total sales par value $917,000. United States 2's bonpon advanced 1-4 and the registered declined 1-4 on call.

New York Bond List.

[Furnished by Logan & Bryan, Members New York and Boston Stock Exchanges, Bradbury Bldg., Los Angeles.]

Following are closing quotations on the bonds.

	Bid.	Asked.
Atchison Gen. 4s	94¾	95
Atlantic Coast Line 1st 4s	99	91
B. & O. Gold 4s	91	91½
Brooklyn Rapid Transit 5s	88¼	88⅝
Chesapeake & Ohio 4½s	94¾	95
C. M. & St. P. Gen. 4½s	100¾	100⅝
C. R. I. & P. 4s	67¼	68
California Gas 5s	93	94
C. B. Q. Joint 4s	94¼	94¾
Erie Gen. 4s	75	76
Do. 4s	77	79
Louisville & Nashville Un. 4s	93	93½
Missouri Pacific 4s	67	69
N. Y. C. Gen. 3½s	81	83

Call at the office of the LOS ANGELES UNION STOCK YARDS COMPANY, 239 S. Hill St., and take a trip out to see the new yards building. Your opportunity to secure stock at $1.25 or perhaps at any price is limited.—(Advertisement.

LOGAN & BRYAN
BROKERS.
STOCKS, BONDS, GRAIN, PROVISIONS, COTTON and COFFEE.
Members all Leading Exchanges.
LOS ANGELES OFFICE, BRADBURY BLDG.
L. N. STOTT, Manager.
Sunset Main 5410. Home 10931.

A. M. CLIFFORD & CO. HIGH GRADE BONDS, 5% to 6%
SUITABLE FOR SAVINGS BANKS, TRUSTEES AND CONSERVATIVE INVESTORS.
HIBERNIAN BUILDING SPRING AT FOURTH

Wm. R. Staats Co. Dealers in Municipal & Corporation Bonds
ALSO EXECUTE COMMISSION ORDERS IN LISTED SECURITIES.
LOS ANGELES, 103 W. 4th St. SAN FRANCISCO, 465 Montgomery St. PASADENA, 68 S. Raymond Ave.

JNO. O. KNIGHT & CO.
All Local Investment Securities
Members Los Angeles Stock Exchange
433 H. W. Hellman Bldg. Bdwy. 1597
A4431
Corporations Organized, Systematized and Financed. Correspondence Solicited.
Phone A1132.
WILLARD E. WINNER
806 Story Bldg., Los Angeles.

SAVINGS BANKS.

SECURITY TRUST & SAVINGS BANK
SECURITY BUILDING Fifth and Spring
OLDEST AND LARGEST IN THE SOUTHWEST
"The Logical Bank for You"
EQUITABLE BRANCH First and Spring

German American TRUST AND SAVINGS Bank
SPRING AND SEVENTH STS.
New Location
LOS ANGELES TRUST AND SAVINGS BANK
Sixth and Spring

CLEARING HOUSE BANKS

NAME.	OFFICERS.	
First National Bank S.W. Cor. Seventh and Spring	J. M. ELLIOTT, Pres. W. T. S. HAMMOND, Cashier.	Capital.....$1,500,000 Surplus and Profits.....$2,250,000
Merchants' National Bank S.E. Cor. Third and Spring	W. H. HOLLIDAY, Pres. J. H. RAMBOZ, Cashier.	Capital .....$1,000,000 Surplus and Profits $500,000
Citizens' National Bank S.W. Cor. Third and Main	A. J. WATERS, Pres. E. T. FETTIGREW, Cashier.	Capital.....$1,500,000 Surplus and Undivided Profits.....$700,000
Farmers & Merchants' Nat. Bank Cor. Fourth and Main	L. W. HELLMAN, Pres. V. H. ROSSETTI, Cash'r.	Capital.....$1,000,000 Surplus and Profits.....$2,000,000
National Bank of California N.E. Cor. Fourth and Spring	J. E. FISHBURN, Pres. H. S. McKEE, Cashier.	Capital.....$500,000 Surplus and Profits.....$200,000

TRUST COMPANIES.

TITLE INSURANCE AND TRUST COMPANY
N.E. CORNER OF FIFTH AND SPRING STS.
Issues Policies of Title Insurance and Guarantees of Title. Its Assets Exceed the COMBINED ASSETS of all Other Title Companies in Southern California.

N. & W. 1st Con. 4s	93½	94
Northern Pacific 3s	94⅛	94⅜
Oregon Short Line Ref. 4s	89	90
Pacific Tel. 5s	98¾	99
Pennsylvania Con. 4s	97¼	97⅝
Reading Gen. 4s	99¾	100
St. L. & S. F. Rig. 4s	94½	95
Southern Pacific Ref. 4s	70	71
Southern Pacific Col. 4s	89½	90
Southern Railway 4s	75¼	75⅝
Union Pacific 1st and Ref. 4s	92	93
U. S. Steel 5s	100¼	100⅝
West Shore 4s	95	
Wabash 4s	53⅜	54
Westinghouse Electric Conv. 5s	89½	90
Wisconsin Central 4s	87	88

New York Curb Stocks.

[Furnished by E. F. Hutton & Co., Members New York and Boston Stock Exchanges, 118 West Fourth street, Los Angeles.]

NEW YORK, Aug. 20.—United Clear Stores was the feature of the curb, opening nearly 2 points above last night's close and advancing 1⅜ points. Profit taking near the end of the day resulted in a slight set-back. Buying looks good. The stock should do better. North Star opened weak, but was in demand at the close—4 points above opening. Alaska was under pressure. The Boston market opened, somewhat irregular. Allouez lost ⅛ point on initial transactions, but regained it later. Butte and Superior was strong at the opening—¾ up. It held at 29 on good volume of trading. Alaska was under pressure and fell back ⅜ point. Bottle news becomes scarcer daily. The interest is diminishing and the situation is less strained. Renewals of operations are still reported.

Following are closing quotations:

	—Close— Bid.	Ask.
Alaska	18⅜	19
Anglo	19¾	20
Bingham	4	
Brad. Con.	6⅜	6⅝
Braden Gs.	137	141
British Col.	2⅜	2⅞
B. & A. N. Y.	2	2⅛
Cap. Sub.	2	2⅛
C. C. Peabody	50	
Do. pfd.	95	100
Colorado	13	17
Con. Arts.	3-16	5-16
Davis Daly	1⅜	2⅜
Dolores	2	4
Ely Con.	2	3
Ely Con.	7	8
El Paso	2	3
Emerson	32	33
Do. pfd.	77	85
First Nat.	2¼	2⅝
Fractns	4	5
Florence	20	25
Gilsons	1	1⅜
G. F. Daisy	2	4
Gt. Bel.	2	4
G. Cahuenga	1	2
Hallinger	14	15
Hanlgx	⅜	½
Iron Blos.	120	130
I. C. Rub.	9	10
Jim Butler	61	63
Jumbo Ext.	2	3
Kerr Lake	3 5-16	3 15-16
Keystone	1⅜	1½
La Rose	3¾	3⅞
L. V. Coal	200	210
Man. Shirt	49	60
Do. pfd.	100	110
Man. Trans.	1⅛	1⅜
Maricopa	6⅜	6⅝
Mason Val.	7	8
Mines Co.	15	17
Mck. D.	1 1-16	1 3-16
Miami Cs.	16⅜	16⅝

	—Close— Bid.	Ask.
M. of Amer.	1 1-16	1⅛
Mount. Ton.	1 1-16	1⅛
Mtz. Ex.	40	45
Nevada Con.	16⅜	16⅝
Nev. Hills.	90	93
Nipissing	8⅜	8¾
Ohio Copp.	5-16	⅜
Pac. Gas & E.	41	42
Do. pfd.	85	86
Pac. Coal	1⅛	2⅛
Pan Con.	21	22
Sioux Con.	1	2
S. Utah		⅛
Stand. Oil	371	373
Stand. Oil of Cal.	187	189
Stand. Oil of Ind.	335	340
Stand. Oil of Kan.	380	390
Stewart	1⅜	1¾
Tob. Prod.	100	110
Do. pfd.	90½	91
Tonopah	4⅜	4½
Tono. Ex.	2	2⅛
Tono. Mer.	70	71
Tri-Bull	1-16	3-16
Tuolumne	1 3-16	1 5-16
Union Oil	80	90
Do. pfd.	2	4
U. S. Light	8	9
West. Pac.	8¾	10¾
W. Pac. 5s.	80	82
West. Pow.	14	
Do. pfd.	44	46
Yukon	2	3
No. Star.	83	84

SAN FRANCISCO CLOSING.

STOCK AND BOND QUOTATIONS.

[Furnished by Logan & Bryan, Members New York and Boston Stock Exchanges, Bradbury Bldg., Los Angeles.]

SAN FRANCISCO, Aug. 20.—[Exclusive to The Times.] The closing quotations and sales on the Stock and Bond Exchange were as follows:

	Asked.
Associated Oil Co. 5s	99⅛
Los Angeles Ry. Corp. 5s	99
Northern Cal. Consol. of Calif. 5s	94
Northern Cal. Power Co. 5s	100⅛
Pacific Gas & Elec. Co. 5s	103
Pacific Gas & Elec. Unif. 5s	94¾
P. G. & E. R. Co. 1st Ref. 4s	90½
S. F. Water Co. Gen. Mtg. 4s	85⅝
Water Stocks—	
Spring Valley Water Co.	54
Gas and Electric Stocks—	
N. Cal. Power Co. Com.	
Sierra Electric	
Hutchinson Sugar Plantation	15
Oceanic Sugar Co.	21½
Oil Stocks—	
Amalgamated Oil Co.	84
Associated Oil Co.	39⅝
Miscellaneous Stocks—	
Pacific Tel. & Tel. pfd.	90
Pacific Tel. & Tel. Corp.	
PACIFIC TEL. & TEL. 5s at 97⅛; 5 Los Angeles Ry. 5s at 103¾; 3 Spring Valley Water 4s at 84¾; 1 Cal. Gas & Electric Unif. 5s at 93⅝; 1 Oakland Gas, Light & Fuel 5s at 99¾; 31 San Joaquin Light & Power 5s at 98; 6 Pacific Gas & Electric 5s at 85¼; 10 Northern Cal. Power Cons. at 30¾.

Try Murine Remedy for Red, Weak, Watery Eyes and Granulated Eyelids.

ORDER Arrowhead Springs Water with your meals—it's delicious and healthful. Phone Main 8585.

*When issued.
Total sales, 180,500 shares.
Money opened at 2½ per cent.; highest, 2½ per cent.; lowest, 2 per cent.; last loan, 2 per cent.; closed, 2@2½ per cent.; ruling rate, 2½ per cent.

NEW YORK STOCK MARKET.

Prices Offer Stubborn Resistance to Selling Pressure, but Movement of Stocks Is Indecisive.

[Furnished by Logan & Bryan, Members New York and Boston Stock Exchanges, Bradbury bldg., Los Angeles.]

NEW YORK, Aug. 20.—While the market failed fully to hold the advances recorded during the first half-hour, it nevertheless offered stubborn resistance to selling pressure. The Mexican news was somewhat more favorable, indicating as it did that the recent reports were exaggerated. Nevertheless concern is still expressed over the outcome of the affair, and it is generally realized that any false move will probably result in a serious crisis. The market ignored crop news and the strength of the agricultural commodity markets, but some attention was paid to the advices which stated that the lowering of steel and iron prices had induced an increase in the inquiry for finished steel products.

NEW YORK STOCKS.

CLOSING SALES—HIGH AND LOW.

[Furnished by Logan & Bryan, Members New York and Boston Stock Exchanges, Bradbury Bldg., Los Angeles.]

NEW YORK, Aug. 20.—[Exclusive to The Times.] Following were the closing prices, sales and high and low quotations today:

Sales.		High.	Low.	—Close— Bid.	Asked.
200	Atlantic C. L.	121¼	121	121¼	122
	Allis Chalmers			7⅛	7⅝
	Allis Chal. pfd.			16	17½
10,900	Amalg. Copper	74⅞	73⅜	74⅜	74⅝
100	Am. Agr. Chem.	46½	46½	45	45⅝
	Am. Agr. C. pfd.			96	98
100	Am. Car & Fdy.	47¼	47¼	46¾	47
	Am. C. & F. pfd.			114	115
2,900	Am. Can Co.	34⅜	33⅝	33⅞	35⅜
200	Am. Can Co. pfd.	92⅝	92⅝	92½	94
200	Am. Beet Sugar.	26½	26	26	27
	Am. B. Sugar pfd.			70	80
800	Am. Cotton Oil.	44¾	44	43⅞	44¼
	Am. Cot. Oil pfd.			94	96
500	Am. Ice Securities	22⅜	22	22	22⅝
	Am. Express			115	125
	Am. Hide & L.			4	4¼
	Am. Hide & L. pfd.			21½	22
200	Am. Linseed	9½	9½	9½	10
	Am. Linseed pfd.			24⅜	27
	Am. Locomotive			32	33
200	Am. Loco. pfd.	102	102	102	103
100	Am. Steel Fdy.	31¾	31¾	31	32
5,400	Am. S. & R. Co.	68	66⅜	67⅜	68
100	Am. S. & R. pfd.	100½	100½	100½	101
	Am. Sugar			108	110
	Am. Sugar pfd.			111	116
	Am. Smelt			102	103
	Am. Smelt pfd.			109½	102
	Am. Tel. & Tel.			130	130¼
	Am. Tob. Co.			225	230
	Am. Tob. pfd.			100	102¼
	Am. Woolen			17½	21
	Am. Woolen pfd.			80	82
300	Anaconda	36⅜	36½	36¼	36⅝
1,200	A. T. & S. F.	96⅛	96	96	96⅜
100	A. T. & S. F. pfd.	96½	96½	96½	96⅝
200	Balt. & Ohio	97	96⅜	96⅜	97
	B. & O. pfd.			81	82
	Brooklyn Rapid Tran.			88⅝	89
2,100	Brooklyn R. T.	89⅜	88⅜	88⅝	89
1,100	Can. Pacific	219	217½	218	219
	Can. Petrol. pfd.			52	54
2,100	Canadian Pacific	219½	219	219½	219¾
	Central Leather			23	24
3,200	C. & O.	57⅜	57	57	57⅜
100	Central Leather pfd.	93	93	93	94
	Cent. Leather 2nd pfd.				92½
	Central of N. J.				282
	Chicago & Alton.				20
	C. G. W.				15
	C. & G. W.				13
	C. & G. W. pfd.				28
	C. & N. W.			170	180
1,100	C. M. & St. P.	107¼	106½	106⅝	107
	Do. pfd.			141	142
	C. C. C. & St. L.			87	95
	Do. pfd.				90
	Colo. Fuel & Iron			51	52
	C. F. & I. pfd.				100
	Colo. Southern			27⅜	30
	Colo. So. 1st pfd.			60	70
	Colo. So. 2nd pfd.			60	70
	Consolidated Gas			131	132
3,200	Corn Products	11⅝	10⅝	11⅛	11⅜
	Do. pfd.			88	90
200	Del. & Hudson	159	159	159	161
	D. L. & W.			440	439
	D. & R. G.			20	22
	D. & R. G. pfd.			53	55
400	Distil. Sec.	14¾	14	14⅜	14⅝
100	D. S. S. & A.	5⅜	5⅜	5⅜	6
	D. S. S. & A. pfd.			94	95
2,200	Erie	29⅛	28¾	29	29⅛
400	Erie 1st pfd.	47¼	47¼	47¼	47⅜
	Erie 2nd pfd.			37¾	38
700	Electric Bond	145	144	144	146
300	Goodrich Rubber	31⅜	31⅛	31½	32
	Do. pfd.			91	92
200	Gt. Northern pfd.	127½	127	127	127½
300	Gt. No. Ore Ctfs.	35⅝	35⅝	35⅝	36⅛
	Guggenheim Ex.			46	46
100	Illinois Central	109	109	109	109½
800	Inspiration Copper	15⅝	15⅝	15⅝	16
	Int'l Harv. Co.			106	110
	Int'l Harv. pfd.			112	113
	Int'l Paper			9	9⅛
	Int'l Paper pfd.			38	39
	Int'l Pump			14⅜	14⅝
	Int'l Pump pfd.			26	30
	Inter-Met. Marine.			4⅛	4¼
	Do. pfd.			15	17½
	Iowa Central			3	4½
	Iowa Central pfd.			15	20
	K. C. Southern	25½	25½	25½	27¼
	K. C. So. pfd.			60	60
100	L. & N.	135	135	135	136
	Lehigh Valley			130	136
2,000	Lehigh Valley	153⅝	153¼	153⅝	153⅞
	Leggett & Meyers			212	215
100	L. & M. pfd.	106½	106½	107	111
	Lorillard Tob. Co.			104	107
	Do. pfd.			108	110
	Louis. Wilso Bla.			39⅜	54
	Do. pfd.			80	90
	Manhattan			130	135
5,900	Inter-Met.	16⅜	15⅞	16	16⅛
800	Inter-Met. pfd.	61⅜	60½	61	61⅝
800	Miami Copper	25⅜	25	25	25⅜
800	Mex. Central Ctfs.	14⅜	14⅛	13⅛	14⅜
	Mex. C. 1st pfd.			45	50
200	Mex. Petrol. Co.	58⅝	58⅛	58	58⅜
	Mex. Petrol. pfd.				90
	Mackay			83½	84
	Mackay pfd.			66¾	67
	Minn. & St. L.			15	16
	Do. 1st pfd.			30	40
400	M. St. P. & S.S.M.	134	133	133⅝	134½
	Do. pfd.			149	150
	M., K. & Texas			29	30
	M., K. & T. pfd.			57	59
1,000	Missouri Pacific	31⅝	31½	31½	31¾
	National Lead			54	54⅞
	Nat'l Lead pfd.			104	104½
800	Nat'l Biscuit	127⅜	125	126	126⅝
	Nat'l Biscuit pfd.			116	120½
	Nat'l Enamel			81	84
	Nat'l Enamel pfd.			81	86
600	Nevada Con.	16⅝	16⅛	16⅛	16⅜
100	N. Y. Air Brake	70	70	70	71
800	N. Y. Central	98⅛	98	98⅛	99
	N. Y. C. & H. R.			85	90
	Do. 1st pfd.			85	100
	Do. 2nd pfd.			80	95
	N. Y. Gas, E. & W.			80	90
400	Norfolk & W.	106½	106½	106½	107
	N. & W. pfd.			80½	86
500	Northern Pacific	72	71½	71	71⅜
2,000	Northern Pacific	112⅛	111⅝	111⅞	112
	Omaha			119	120⅛
	Omaha pfd.			130	140
200	Pac. Tel. & Tel.	27½	27½	27½	28¼
	Pac. T. & T. pfd.			90	92
1,000	Penn. R. R. Co.	118½	117⅞	118	118⅜
	People's Gas			113⅝	114⅛
500	Pitts. Coal	19¾	19¼	19¼	20
	Pitts. Coal pfd.			84½	90
	Pressed Steel Car.			24½	25
	Pr. Steel Car pfd.			95	96
	Pacific Coast			95	98
	P. C. C. & St. L.			91	92
	Do. pfd.			105	110
800	Pullman Co.	155½	155	154½	155½
700	Ray Cons.	19¾	19⅛	19	19⅛
	Ry. Steel Springs			25⅛	26
	Ry. Steel S. pfd.			94	97
24,200	Reading	161⅛	160¼	161¼	161⅝
	Reading 1st pfd.			80	90
	Reading 2nd pfd.			80	90
200	Republic I. & S.	24⅝	24⅜	24½	24⅝
100	R. I. & S. pfd.	89	89	88⅝	89⅛
100	Rock Island	17⅜	17⅛	17⅜	17⅝
300	Rock Island pfd.	28	28	28	28¼
200	Sears Roebuck Co.	176	175¼	176	178
	Do. pfd.			119½	120½
	Sloss S. & A.			30	31
	S. S. S. & I. pfd.			86	91
200	St. L. & S. F. com.	6¼	6	6⅛	6¼
	Do. 1st pfd.			25	25
	Do. 2nd pfd.			10¾	11
	St. L. & S. W.			26	27
	Do. pfd.			65¾	66¼
14,200	Southern Pacific	91⅜	91	91	91⅛
200	Southern Railway	25	24⅝	24⅝	25
100	Southern Ry. pfd.	79	79	78½	80
1,300	Third Ave. Ry.	39⅜	38⅝	39⅛	39⅜
100	Texas, Copper	31⅜	31⅜	31	31¼
100	Texas Oil	123	123	122½	123⅛
	Texas Pacific			15½	17
	T., St. L. & W.			12	17
200	Do. pfd.	25½	25½	25	24½
	Twin City R. T.			106⅛	106⅝
100	U. B. & P. Co.	109	109	109	109½
	U. R. & P. pfd.			23⅝	26⅞
16,500	Union Pacific	154⅛	153⅛	153⅝	153⅞
300	U. P. pfd.	83¾	83¼	83¼	84
3,400	Utah Copper	51⅛	50⅝	51⅛	51⅜
	U. R. P. of S. F.			23	24
100	Do. pfd.	44	44	43½	44½
	U. S. C. Iron Pipe			11⅛	12
	U. S. C. I. P. pfd.			48	49
	U. S. Express			45	45
2,700	U. S. R. & Cons.	69	68⅝	68⅛	68⅝
	U. S. R. & R. Co.			1¼	1⅝
	Do. pfd.			1¼	1⅝
	U. S. Rubber			61	61⅜
	U. S. R. 1st pfd.			104	104⅝
	U. S. R. 2nd pfd.			72	76
43,400	U. S. Steel Cor.	64⅜	63⅛	63⅝	63⅝
600	U. S. Steel pfd.	107⅜	107⅛	107⅜	107⅝
	U. S. Steel Chem.	25	25	25	25½
100	Va. Car. C. pfd.	95½	95½	95	97
	Va. Chal & Coke	5	4¾	4¾	5
400	Wabash			4¼	4⅜
700	Wabash pfd.	13⅛	12⅝	13⅛	13⅜
	Wells-Fargo Ex.			88	95
	Western Union			69	69⅞
1,200	Westinghouse	72⅛	71½	71⅝	72
	Do. 1st pfd.			114	119½
200	Wes. Md. Dairy	41	40¾	41	41½
	Western Md. pfd.			55	59½
	W. & L. E.			5½	6⅛
	Do. 1st pfd.			18	21
	Do. 2nd pfd.			11	11⅛
	Wisconsin Central			47⅛	49⅛
	Woolworth com.			92½	94
	Woolworth pfd.			112	114
5,100	Southern Pacific	94⅛	93½	93⅝	93⅞
200	T. C. Y. R. & R.	99⅜	99⅛	99⅜	99⅝
	Underwood			85	90
	Rumley com			17	18
300	Rumley pfd.	41½	41	40	45

LOS ANGELES STOCK EXCHANGE.

Union Oil Makes New "Low" but Holds Steady at Fifty-five During Most of the Trading.

On one sale yesterday Union Oil made a new "low," 54.87½. It held about steady at $55 most of the time, however. Shares sold aggregated 290. Union Provident at the close showed a loss of a point over night. The market on the holding company stocks appears quite weak. Only a limited amount of trading in Provident was done, but it looks very much like waning confidence in the future of the General Petroleum deal for the control on the part of some of the holders. The price which the deal is expected to net is close to $125 per share. It begins to look as if the holding company stocks might be selling at half that soon. Whether the apparent waning confidence just mentioned has grown out of the rumors of assessment on General Petroleum stock, or other causes, is not certain, but it is noticeable that the Provident and United Petroleum declines began following these rumors. Maricopa Northern made a strong advance to 9 cents yesterday, but later reacted to 8¾. It was a feature of the trading. The strength of this issue appears to grow out of the report that certain well-known men may enter the directorate of the company and help finance the deepening of one of the wells to the "Maricopa Queen" sand, in which sand several remarkable producers have recently been finished, including those of the Maricopa Queen itself, and Midway Northern. Midway Northern was still somewhat easier, despite the fact that word had been received that the well, No. 4, the large producer, is again flowing. National Pacific weakened a little during the trading. There was a little better bid for Consolidated Realty at the Close; nine shares sold at $100.

The market generally was better than usual.

QUOTATIONS SUPPLIED BY LOCAL EXCHANGE.

OIL STOCKS.

	Bid.	Asked.
Amalgamated	$ 85.75	$ 86.25
Associated	40.25	40.50
Bear Creek	....	.50
Brookshire	....	.65
Cal. Midway	....	.13
Central	.85	....
Columbia	....	.85
Continental	....	.20
Enos	....	.20
Enterprise	....	.20
Fullerton	1.50	5.00
Globe	.01	.02
Home	.03½	....
Maricopa Northern	.08¾	.09
Maricopa Queen	....	.50
Maricopa Oil Co.	....	.80
Mex. Pet. pfd.	80.00	90.00
Midway Northern	.33½	.35
National Pac. Oil Co.	.04¾	.05
New Penn.	....	.04¾
Olinda	....	.24½
Petrol. Center	85.00	85.25
Union Provident	82.50	83.00
United Petroleum	62.50	64.50
West Coast pfd.	95.00	104.00

BANK STOCKS.

	Bid.	Asked.
Cal. Savings Bank	$150.00	$175.00
Citizens' National	240.50	....
Commercial National	....	230.00
Farmers & Mer. Nat'l	375.00	400.00
Federal Bank of L. A.	110.00	....
First National	160.00	....
German-American Savings	380.00	400.00
Hibernian Sav. Bank	140.00	....
Home Sav. Bank of L. A.	147.00	....
Merchants National	200.00	....
National Bank of Cal.	225.00	....
Security Trust & Savings	205.00	420.00
Traders	165.00	....
U. S. National	165.00	....

INDUSTRIAL AND PUBLIC UTILITIES.

	Bid.	Asked.
Cal. Portland Cement Co.	$110.00	....
Cal. Hospital	....	$ 90.00
Consolidated Realty	100.00	105.00
Home Tel. pfd.	....	23.00
Home Tel. com.	6.00	....
L. A. Athletic Club	8.00	8.75
L. A. Investment Co.	4.04	....
Occidental Life Ins. Co.	120.00	140.00
Pac. Mut. Life Ins. Co.	575.00	625.00
Prod. Trans.	72.50	75.00
San Diego R. T. & T. Co.	8.00	9.00
So. Cal. Edison pfd.	92.00	95.00
So. Cal. Edison com.	....	85.00
Title Ins. & Tr. com.	200.00	....
Title Ins. & Tr. com.	300.00	....
Title Ins. & Tr. com.	400.00	....
Union Trust Co.	15.00	16.00
Union Trust Co.	28.00	33.00

BONDS
(With Accrued Interest.)

	Bid.	Asked.
American Petroleum 6s	87½	90
Associated Oil	99	100
Corona Coal & Coke	90	100
Corona Power & W.	99	100
Cucamonga Water	98	100
Edison Electric	98	100
Edison Elec. 2nd issue	97	100
Home Telephone Co.	75	100
Home Tel. 1st Refg.	....	79
L. A. Elec. Co.	100	100
L. A. Gas & E. Corp.	95	99⅝
L. A. Pac. 1st Con. Mtge.	99½	....
L. A. Railway	100	104
L. A. Traction	....	99
Mexican Nat'l Gas	60	....
Mission Trans. & R. Co.	90	....
Pac. L. & P. Co.	101	....
Pac. L. & P. Co.	90	....
Pac. L. & P. Ctf.	92	....
Pasadena Home Tel.	98	....
Pomona Con. Water	97	100⅛
Prod. Trans.	88½	92½
S. Monica B. H. T.

...21, 1913.—[PART I...
...t—Grain ...
...CITRUS ...QUOTATIONS

THE TIMES.]

...ARE FOR MANY ...NY SETTLERS.

...STATES MAY OPERATE ...EET MONTH.

...Opening of ...Coal Will Make for ...ening of Colonists ...ge General Agent.

...that the forthcoming col... will see the biggest rush ...h years, the railroads are ...making preparations for ex... ...handling with the opera... ...colonist trains during ...September and the fore... ...a probability.

...the next eighteen months ...the biggest invasion of set... ...tates in a decade and that ...ia will have its debut in ...colonist season," said ...Passenger Agent Peck of the ...y.

...and reasons for this be... ...Mr. Peck. "Pre-eminent ...that the 1915 exposition ...the last of camp followers, ...to grab off some of the ...small millions will bring ...a good red lemonade ...ties. Another thing—the ...of the Panama ...attracted attention on this ...a bit which the steam... ...have taken advantage ...rate wise for the colonist ...the railroads' prepara... ...the farm of corralling ...for the season. Many of ...are borrowed from eastern ...to themselves possessed ...equipment, following ...of the summer-resorting ...will be assembled at the ...gateways—Chicago, ...City, St. Louis, Mem... ...Orleans—just before ...as they will be ...either to care for ...regular trains or ...ether as special col...

...ARE GAINING.

...Month Promises to ...Over Same Period ...Business Is Better.

...the way bank clearings ...the past two weeks, ...that year, it appears ...month's total will ...over the same month ...month's aggregate ...decrease. Bank clear... ...up to this time are ...of 1-4@1-2 to 5-8@1-4 ...$1,000,000, larger than ...the gains have been ...the past ten days.

...the period of the ...a decrease amounting ...in America for most of ...Optimism that disease was to be ...further gains in the Central ...to offset a loss of the ...of the time marked today a ...that a turn is due. Reports ...and industrial business ...offer such a favorable ...of a firm start. It is probable that ...September will wit... ...interest in financial op... ...The dullness, how... ...been generally of ...proportions, com... ...sections of the coun...

IMPROVEMENTS.

...Over Twenty-five ...Banks in Minor Devel... ...This Vicinity.

...of the vast mass of ...which a railroad ...may be obtained ...that the Santa Fe is ...$15,000 for additional ...at Colva, $5215 for an ...with the South... ...places, $5500 ...of a 2500-foot ...at Rosamond, and $3000 ...in the vicinity of ...this city.

Local Grain Market.

...were quotations posted at 1... ...Board of Trade: Cash ...1.57@1.57½; ...1.56@1.56½; ...1.47@1.47½; ...1.47@1.47½; ...1.47@1.47

Public Service: City Hall, Courts.

SUMMARY OF THE DAY.

Fearing that there might be a question as to the validity of the call for a bond election if passed by only six members of the Council, steps were taken yesterday to call President Whitten in from his vacation in order to get another vote.

The figures presented to the Council at its meeting yesterday by the City Clerk, show the valuation of the city to have reached the $1,000,000,000 mark.

By the re-routing of the Stephenson-avenue line, the city is given another cross-town line.

At the City Hall.

NERVOUS ABOUT BOND ELECTION.

START HUNT FOR COUNCILMAN WHO'S ON VACATION.

Bare Two-thirds Vote Calling Election Feared to Be Insufficient. Great Increase in City's Valuation Cause for Congratulations—Utilities Board Orders Cars Rerouted.

Three members of the City Council are on vacation and the remaining six were seized with a spell of nervousness yesterday when they learned that it would not be safe, according to Special Counsel Mathews, to adopt a resolution calling a special bond election by less than seven votes.

A conference was held immediately following adjournment and word sent to Riverside, where it was thought that Councilman Whitten might still be stopping, in the hope of getting notice to him to be present at the meeting of the City Council on Friday, when the resolution will be presented for passage. Councilman Reed is supposed to be in the Yosmite and Councilman Bryan was supposed to be up in the mountains somewhere. The latter appeared in the city yesterday afternoon and went to Venice, where he can be reached if desired. It appears that the other members were not anxious to find Bryant, as it was feared he might vote against the resolution calling the election.

Late in the afternoon no word had been received from Whitten and Deputy City Clerk Carroll was directed to cease his efforts to locate him until further advised.

Acting President Betkouski expressed a fear that if the election is ordered by a bare two-thirds vote it may give the corporations an opportunity to question the validity of the action.

WHY WE BOOST.

CITY'S GREAT ASSETS.

The City Clerk reported to the Council yesterday that the total of the assessed valuation of the city, upon which the taxes will be levied for the year 1913-1914, is $490,212,830. The actual value of the city would be just twice this amount, or $980,425,860. But it is generally conceded that the assessed valuation in many cases is not half the value of the property and consequently the actual valuation is well over the billion-dollar mark.

The tax rate will be fixed within the next week or ten days and will probably be $1.70 on each $100, the same as the county rate, though when the figures are completed in the budget it may fall slightly under this rate.

The fact that the figures of the present year surpass those of the next preceding year by nearly a hundred million dollars should be sufficient to create the "boosting" spirit in the most conservative and usually unconcerned citizen of the municipality. A little more than $100,000,000 of the total, to be accurate, $100,627,300, is assessed on public service corporations, and is based on the figures of last year, as the State Board of Equalization has not yet made its report, and the amount is apt to be increased instead of diminished.

REROUTING OF CARS.

ORDERED BY UTILITIES BOARD.

The Board of Public Utilities yesterday completed a schedule for the rerouting of cars of the Los Angeles Railway on several lines, and has issued directions to the company to put them into practice. None of the changes affect the lines on Broadway, about which there has been considerable discussion.

The principal changes are to run the Sixth-street loop line from Sixth and Rampart, which has been its terminal, through to Melrose avenue; the Stephenson-avenue line, which has stopped at Seventh and Broadway, will go by Sixth and Rampart, through to Bimini Baths and Vermont avenue, making this practically a cross-town line. The railway officials say it will require at least ninety days.

The first result of the agitation in connection with grade crossings was the granting of a permit to the Southern Pacific Railway for the construction of a subway under Alhambra avenue, opposite the shops of the company. It is for the use of pedestrians only and is promarily designed to protect the hundreds of workmen in the shops who are compelled to cross many tracks in going to and from their work.

Seeks Easy Way Out.

The Guardian Casualty Company, which was surety to the amount of $4000 on the bond of W. N. Hendricks, who some months ago defaulted on a street contract, made the novel suggestion to the Board of Public Works yesterday that it would be willing to pay the costs of readvertising the work for an extra clerical hire, as a proper compensation in settlement of the claim. It was added that Hendricks had been declared an irresponsible bidder and that was sufficient punishment. The City Attorney was directed to bring suit at once to collect the amount of the bond.

Breaks Combination.

The City Council yesterday authorized the purchase of an auto fire engine of the American La France type, to cost $9250. Councilman Betkouski, acting president, said that the specifications heretofore have been so drawn, that only one type of machine could be bought and he was in favor of breaking the combination, as that was the only way to get the best.

CITY HALL BRIEFS.

HEALTH DEPUTY APPOINTED.

Dr. F. M. Hull was yesterday appointed assistant to the Health Commissioner, in the place made vacant by the resignation of Dr. C. F. Palmer, who felt called upon to resign on account of the notoriety that attached to him as a result of his arrest by a Hollywood woman on a charge of having attempted to force his attentions upon her.

The city service was further extended to Hollywood by the location of forty-five alarm boxes, well scattered over the beautiful suburb. Orders were given to locate them in accordance with the recommendation of the Fire Commission.

The contest between some of the powers that be and Oil Inspector A. C. Blackmar, was before the Board of Public Works again yesterday. Blackmar, in his official position, claimed authority to purchase and inspect the oil used by the Harbor Commission, but the City Attorney decided that inasmuch as this oil is purchased out of the harbor bond money, Blackmar had no jurisdiction. However, the expenditures from the bond fund are under the direction of the Board of Public Works and after hearing the opinion of the attorney the matter of handing the purchase and inspection over to Blackmar was taken under advisement.

CHARITIES COMMISSION.

Board of Supervisors Names Los Angeles, Pasadena, Long Beach and Santa Monica Citizens.

The Board of Supervisors has appointed a County Charities Commission, composed of the following persons: F. J. Zeehandelaar, secretary of the Merchants' and Manufacturers' Association; Mrs. D. G. Stevens, Santa Monica; Lloyd Macey, Pasadena; Mrs. T. A. Ieson, this city, and M. F. McNie, Long Beach.

This commission will work for a consolidation of the city and county charity business in accordance with recommendations made by many persons interested in getting the best results in philanthropic work.

At the Courthouse.

RICH RANCHMAN LOSES SPOUSE.

SHE'S TO LIVE ALONE AND HE FOOTS BILLS.

Granted Separate Maintenance Decree and Husband Loses Suit for Divorce—Judge Shows German Interpreter Is Unnecessary—Twenty-three Divorces in Two Days.

Judge Monroe granted Mrs. Jennie Billington $40 a month in her suit yesterday for separate maintenance against Theodore Billington, a wealthy Covina orange grower. The court denied Billington a divorce, asked in the husband's cross-complaint. Attorneys for both sides presented lengthy arguments at the afternoon session. Attorney Davis for the husband argued that wife had deserted her aged husband. Attorney Trask for the wife declared that his client had at all times been willing to live with Billington, but that he had ordered her out of their Covina residence.

She sued for $250 a month. Billington is reputed to be worth $200,000. Attorney Davis intimated to the court that he will appeal.

UNNECESSARY.

SO JUDGE USES ENGLISH.

John Houser, a stolid German lad who wanted a divorce from his runaway wife, Sophia, desired an interpreter when the case came up in Judge Monroe's court yesterday morning.

"How long have you been in this country?" asked the judge.

"Four years," was the response.

"I'll act as interpreter, if necessary," said the court. In simple English the judge managed to learn the facts.

Houser said his wife had left him, bag, and baggage, with the taunting remark: "See how you like it without a wife."

That was in May, 1912, and Houser said his wife had never returned.

The court continued the case in order to hear the wife's side of the story.

TRIAL ADJOURNS.

JUROR'S RELATIVE DIES.

On account of the death of a relative of Juror William Inman of Pomona, the Patretti murder trial was adjourned yesterday afternoon until the juror returns. The defense was nearly concluded yesterday morning.

John Patretti, the defendant, went on the stand to give his version of the shooting affray. He stated he went to the house occupied by his wife and her brother, Saul Valsecchi, to get some of his effects, that Valsecchi threatened to shoot him if he persisted in entering the house, and confronted him with a shotgun. It was then, stated the defendant, that he drew his revolver, and shot his brother-in-law.

COURTHOUSE NOTES.

BREVITIES MISCELLANEOUS.

HIGH-WATER MARK. Judge Monroe granted ten more divorces yesterday, making a total of twenty-three within twenty-four hours. Twenty of the decree winners are women. He denied five divorces in the same length of time.

VIA POSTCARDS. Mrs. Martha Mosher testified in Judge Wood's court yesterday that Mrs. Alice T. Evans stole her husband's love and affection by writing affectionate postal cards to him and talking to him over the telephone. She is suing Mrs. Evans for $25,000. Mrs. Evans is proprietress of an apartment-house. Judge Wood took the case under submission.

TWENTY YEARS. "We were married on April Fool's Day. Just twenty years later my husband deserted me," testified Mrs. Mary E. Collins in divorce court yesterday. She said she and her husband had lived happily for twenty years and that she was greatly surprised when he left home. She got her decree.

SHE STORMED. Because he testified yesterday that his wife had several times threatened to kill him and their 2-year-old baby, Judge Monroe granted Charles A. Skillman a divorce from his wife, Charlotte V. She contested the suit with a cross-complaint, alleging desertion, and denied his allegations.

ACTRESS DIVORCED. Margaret Loveridge, a motion-picture actress, was granted a divorce and custody of her child yesterday by Judge Monroe after she had testified that her husband deserted her. She was denied a decree a year ago, when she alleged cruelty.

BARRED. Judge Conley refused yesterday to grant naturalisation papers to forty-five applicants because they didn't know the first word of the Constitution. Forty-three were successful.

SCARED 'EM. Judge Cole called the case of Willy Smither in the Juvenile Court yesterday morning. Deputy Sheriff Gates went after Willy and his three companions. The boys were locked up. Gates couldn't find anyone with the right key. The boys got alarmed and began to cry. Finally one of the janitors happened along, the boys were released and joyfully followed the officer into the courtroom.

CHANGES PLEA. L. S. Kingsbury, charged with having passed fictitious checks, withdrew his plea of "not guilty" in Judge Wellborn's court yesterday. He will be sentenced Wednesday. Kingsbury was brought here from Denver.

INCORPORATIONS. Nuevo Water Company, capital $200,000, subscribed $500, incorporators E. W. Redman, J. W. Chase, A. L. Drew and B. L. Clogson; California Grocery Company, capital $50,000, subscribed $300, incorporators Carl D. Newman, Edwin S. Walker and W. D. Weusthoff.

Santa Barbara.

FROM ONE JAIL INTO ANOTHER.

BROTHERS PAY HIS DEBTS BUT OTHERS ARE FOUND.

Accused One Passes Worthless Checks in Several Towns—Man Dies in Hospital After Amputation of Arm—Ball Player and Wife Make Up in Court Scene.

[BY DIRECT WIRE TO THE TIMES.]

SANTA BARBARA, Aug. 20.—[Exclusive Dispatch.] G. H. Edinger, arrested in San Francisco for passing a worthless check on S. C. Schwartz, came near getting his freedom yesterday when three brothers appeared in the Superior Court and offered to redeem the spurious paper and to guarantee the future good behavior of the young man. The brothers reside at Sawtelle and they made such a good impression upon Judge Clarke that he listened to their appeal and promise and released the offender under five years parole.

This was no sooner done than the Sheriff's office served a San Diego warrant on young Edinger and he went back to jail, awaiting the arrival of a San Diego officer, who came today and started with the prisoner for the southern city. The woman who posed as Mrs. Edinger is already in jail at San Diego on a similar charge. She was arrested in Santa Barbara the day following his arrest in San Francisco.

Edinger's brothers paid over $92 to settle his obligations in this city and it is said that there are checks for about $250 out at San Diego, where they will next go on a similar errand. The police have information that he operated also at Long Beach and El Centro.

DIES AFTER OPERATION.

Alfredo Cota, who suffered a double fracture of the right arm at the Grant Brick Yard, died last evening of blood poisoning following amputation. Cota was working about the machinery when his arm was caught in the belt and fractures were received above and below the elbow.

The injury became so serious that it was found best to amputate the arm at St. Francis Hospital. Blood poisoning had already set in by that time and the severing of the arm was a last resort. Cota was a member of an old Santa Barbara family.

BALL PLAYER'S HOMER.

Camille Martinke, the 4-year-old daughter of Felix and Matilda Martinke, may yet have a happy home. Judge Clarke, presiding in the Juvenile Court today, advised the father and mother to forget the past and live only for the present and future, and for their child. The two were so affected that they kissed with the court beaming a benediction. They left the courtroom together, the babe toddling between.

Martinke, formerly a member of the Los Angeles, Vernon and Portland Coast League baseball teams, took the child several weeks ago to his mother's home in Los Angeles after domestic differences. His wife appealed to the Juvenile Court, alleging that her husband was an unfit person to have the custody of the baby, and secured an order whereby the child was brought into the jurisdiction of the Santa Barbara authorities. Since then the little girl has been in the Detention Home.

Korean Open-Air Courts.

[Wide World:] The Korean judge dispenses justice in the open, and by etiquette only that judge can sit. Every one else must stand, excepting the prisoner and his friends, who are forced to remain in a humble kneeling position with bowed heads. Until quite recently these trials were always very one-sided and shockingly unjust. When a man was brought to a judge it was taken for granted he was guilty, and if he did not confess he was tortured and made to do so.

Witnesses, too, were openly bribed. In fact, giving evidence for or against an accused person meant a living to a portion of the community, and these witnesses naturally favored those who paid best. Punishments varied. If the prisons were too full and the condemned could not pay a fine they were often given a chance to escape, or disappeared by some means. Though these are things of the past, Korean judges, like those of China, possess a poor idea of the sense of justice.

Germany's Wealth of Forests.

[Christian Herald:] Throughout Europe the forests have been cared for with the greatest attention for centuries, until today they constitute an immense source of the national wealth of many countries. The best developed forests in the world are those of Germany. The public and private forests of Germany are at present valued at $4,500,000,000. In Austria the state forests comprise 2,000,000 acres. The French government also derives immense wealth from the state forests and controls at present some 1,500,000 acres.

*The Oldest Inhabitant

can tell no more marvelous nor true tale of growth, development and wonderful increase in realty values than can you yourself, after a few years' residence in this rapidly-growing community. Take the tip—read the "For Sale, City Lots and Lands" columns of The Times classified section, and act according to your own

Double-bed Blankets $2.75

—Case after case of these noted Wool Finish Blankets is rolling in!

—Good news to those interested in extra fine, generously large blankets of good weight. Gray, tan, white and plaids—shades that will answer every requirement. (Hamburger's—Main Floor)

Hamburger's

BROADWAY, EIGHTH AND HILL STREETS

Colored Bedspreads $1.95

—The housewife who is carrying out a color scheme will find these with genuine delight.

—Excellent quality and large double-bed size, in pleasing shades of pink or blue—one of the many remarkable values to be found in this department. (Hamburger's—Main Floor)

Our August Furniture Sale

—Rocker Day today—Rockers! Rockers! Rockers!—scores of them, from the massive leather Rocker, the supreme of comfort, to the practical little lightweight sewing rocker that can be easily picked up with one hand. A rousing, surpassing clear-a-way in the August Furniture Sale. A few of the extra values—

$15.00 Rockers at $9.75

—*Beauty and comfort, the* keynote of these handsome Arm Rockers of Circassian Walnut, in the rich egg shell finish.

—the last word in the cabinet maker's art.

—Arm Chair to match at $9.00.

$38.00 Rockers at $29.00

—*Large, Easy Rockers, all overstuffed, and covered with genuine* Spanish leather, with elastic spring seats that give them the quality of comfort. Just drop down into one today in the Furniture Store.

$6.75 Rockers at $4.75

—There's a variety of Arm Rockers in the lot, all of the polished quartered oak, and all with saddle seats.

It is a distinctive style of arm of which patterns can be had in them today.

$17.50 Rockers, $12.45

—*The best value that $17.50 can usually buy, in the August Furniture Sale at $12.45.*

—Comfort-giving Rockers of quartered oak, with broad spring cushion seat, and back upholstered in Spanish Leather.

$18.00 Rockers at $11.00

—*Search Los Angeles over, you'll not find such value.*

—A handsome rocker of Circassian Walnut, inlaid with fine marquetry lines. It's a rocker that will enhance the furnishings of any room.

Comfort Rockers, $2.95

—*A high-back Rocker, with maple* frame, roll reed seat and back, and broad arms—it's real comfort and rest to sink down into one of them — just try it in the furniture store today—and the price—$2.95 —remarkably small

$4.00 Rockers at $2.95

—*A large high-back rocker, with comfortable saddle seat* and arms adjusted to just the right height to be restful. Oak in golden finish. A feature in this clear-a-way of Rockers today.

Mission Rockers at $9.95

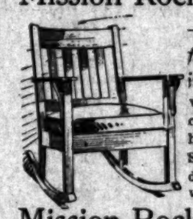

—*Arm Rockers of fine quartered oak in fume finish,* with a spacious, comfortable seat, upholstered in genuine Spanish leather. A wonderfully attractive value at $9.95.

Sewing Rockers, $7.5

—*A Rocker without arms—just the convenient style and size for sewing or use in the nursery.*

A rocker of just the selected curvature and rich rust brown finish, with large spring cushion seat and back upholstered with genuine Spanish leather.

$8.50 Rockers at $6.95

—*It's the famous "Limbert" Furniture —your assurance of* quality all the way through.

—An artistic design, in a fine fume finish with leather covered seat and comfortable panel back.

Mission Rockers at $8.45

—*Quartered oak, a comfortable chair with loose spring cushion seat,* upholstered in genuine goat skin leather—and, there's real comfort in this chair, and there's real economy, too.

Sewing Rockers, $2.6

—*A Sewing Rocker of solid oak in light fume finish,* style, with saddle seat and slightly tic in appearance and very able and convenient in use.

Rustic Hickory ROCKER at . . . $3.75

—Rustic Rockers of sturdy hickory, with double woven seat and back of hickory bark. Spacious easy seat, balanced right for solid outdoor comfort.

$7.50 Rockers at $4.95

—*Here's an opportunity that makes an especial appeal to home sewers.*

—"Limbert" Sewing Rockers, with leather upholstered seat —genuine goatskin— and in fume finish at $4.95 each. Only a few of a kind, so we advise an early selection.

$4.50 Porch Rocker, $3.25

—"Hampshire"— the most popular Porch Furniture. High back Rockers with broad arms and double woven cane seat, in dark or natural finish—real comfort in them for the family which spends much time on the porch.

(Hamburger's —Third Floor)

Sewing Rockers, $1.9

—*For baby's* mother or the woman who sews, this is a rocker of comfort and convenience, of solid oak, in golden gloss finish, with brace arms and cobbler or cane seat — light weight and durable in construction.

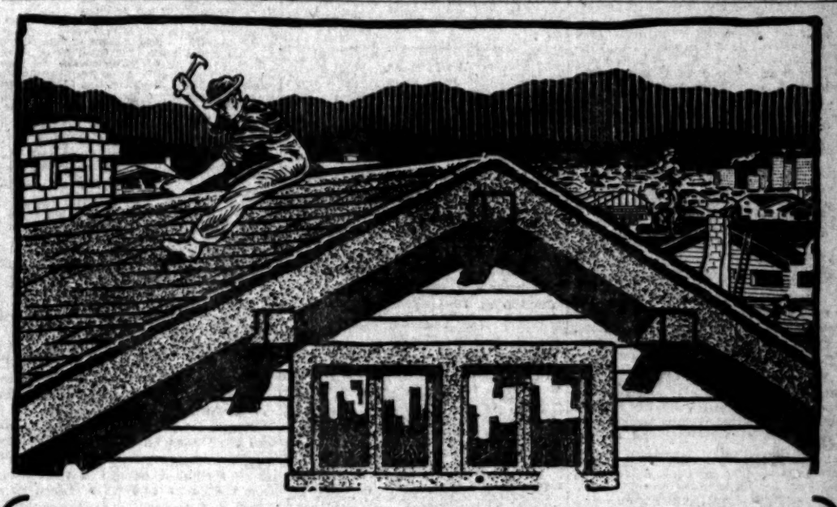

Where Every Sound of the Hammer Is a Boost!

THE HOUSE NEXT DOOR ENHANCES THE VALUE OF YOUR LOT WHEN YOU BUY IN BEAUTIFUL ARLINGTON SQUARE.

Fastest building portion southwest. Center of popular residential neighborhood. Spreading so rapidly that four car lines serve it now, at 5-cent fare. School authorities anticipated its rapid residential development, two grammar schools being within easy reach. New Manual Arts High School near, also Exposition Park. Loveliest views of mountains, highly improved streets to and through the tract. Everything to render your home pleasing and your investment secure and profitable. Don't let the sound of building disturb you. The hammer sings a song of progress here.

Lots Only $775 Up, and Going Higher

My Well-Known Terms—$25 Cash, $10 a Month

Autos awaiting to show property, or if you prefer, take "Vermont and Georgia" cars on Third or Hill streets marked "Santa Barbara and Arlington" and ride to end of line; or take "Hawthorne" cars south on Spring street, get off at Second avenue, go to Arlington Square office and see Mr. Clay.

Emil Firth

346 Broadway

Phones: Home 60167—Main 2543.